



# INDUSTRIAL STORMWATER NOTICE OF INTENT (ISNOI)

FOR COVERAGE UNDER THE INDUSTRIAL STORMWATER GENERAL NPDES PERMIT MSR00 2490  
(NUMBER TO BE ASSIGNED BY STATE)

## INSTRUCTIONS

Applicant must be the owner or operator (i.e., legal entity that controls the facility's operation, or the plant/site manager, not the environmental consultant). The owner or operator that receives coverage is responsible for permit compliance. File at least 60 days prior to the commencement of the regulated industrial activity.

Submittals with this ISNOI must include a Storm Water Pollution Prevention Plan (SWPPP) with the minimum components found in ACTs 5-8 of the Industrial Stormwater General Permit. In addition, a United States Geological Survey (USGS) quadrangle map (or a copy) showing site location and extending at least 1/2 mile beyond the site's property boundary is required. If a copy is submitted, provide the name of the quadrangle map that is found in the upper right hand corner. Maps can be obtained from the MDEQ, Office of Geology at 601-961-5523.

**ALL FORM BLANKS MUST BE COMPLETED** (enter "NA" if not applicable)

THE APPLICANT IS:     OWNER     OPERATOR (PLEASE CHECK ONE OR BOTH)

### OWNER INFORMATION

Owner Contact Name: Huey Stockstill, Jr. Position: President

Owner Company Name: Huey P Stockstill LLC

Owner Street (P.O. Box): 130 Huey Stockstill Road

Owner City: Picayune State: MS Zip: 39466

Owner Phone Number: (601)-798-2981 Owner Email: hueyjr@hueystockstill.com

### OPERATOR INFORMATION (if different than owner)

Operator Contact Name: \_\_\_\_\_ Position: \_\_\_\_\_

Operator Company Name: \_\_\_\_\_

Operator Street (P.O. Box): \_\_\_\_\_

Operator City: \_\_\_\_\_ State: \_\_\_\_\_ Zip: \_\_\_\_\_

Operator Phone Number: (\_\_\_\_) \_\_\_\_\_ Operator Email: \_\_\_\_\_

*Handwritten mark*

FACILITY INFORMATION

Facility Name: Huey P Stockstill LLC - Gulfport

Nature of Business (Include 4-digit Standard Industrial Classification Code (SIC) and description):

SIC Code: 3281 Cut Stone and Stone Products

Receiving Stream: Bernard Bayou

Is receiving stream on MDEQ's 303(d) List?  Yes  No

Has a TMDL been established for the receiving stream segment?  Yes  No

Physical Site Address:

Street: 10130 Goldin Lane City: Gulfport

County: Harrison Zip: 39503

Latitude: 30 degrees 25 minutes 46 seconds Longitude: 89 degrees 04 minutes 0.2 seconds

Method Used to Determine Lat & Long (GPS of plant entrance) or Map Interpolation: Map Interpolation

Attach a copy of any existing laboratory data for each storm water outfall. If multiple sampling has been performed, provide a summary for each parameter, including sampling dates and the minimum, average and maximum values.

Is this a SARA Title III, Section 313 facility utilizing water priority chemicals at threshold amounts?  Yes  No  
If yes, please attach a list of water priority chemicals present at the facility.

**DOCUMENTATION OF COMPLIANCE WITH OTHER REGULATIONS/REQUIREMENTS**

Is this notice for a facility that will require other permits?  Yes  No

If yes, check which one(s):  Air,  Hazardous Waste,  Pretreatment,  Water State Operating,  Individual NPDES, or list Other(s):

How will sanitary sewage be collected and treated? Harrison County Utility Authority, Gulfport POTW

Indicate any local storm water ordinance with which the facility must comply and submit any documentation of approval.

Existing Facility

Is treatment of storm water provided at any outfall?  Yes  No

If yes, please describe: \_\_\_\_\_

**CERTIFICATION**

I certify under penalty of law that this document and all attachments were prepared under my direction or supervision in accordance with a system designed to assure that qualified personnel properly gathered and evaluated the information submitted. Based on my inquiry of the person or persons who manage the system, or those persons directly responsible for gathering the information, the information submitted is to the best of my knowledge and belief, true, accurate and complete. I am aware that there are significant penalties for submitting false information, including the possibility of fine and imprisonment for knowing violations.

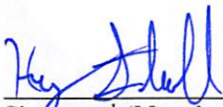

Signature<sup>1</sup> (Must be signed by operator when different than owner)

8/2/2022

Date Signed

Huey Stockstill, Jr.

Printed Name<sup>1</sup>

President

Title

<sup>1</sup>This application shall be signed according to the General Permit, ACT 16, T-9, as follows:

- For a corporation, by a responsible corporate officer.
- For a partnership, by a general partner.
- For a sole proprietorship, by the proprietor.
- For a municipal, state or other public facility, by principal executive officer, the mayor, or ranking elected official.

After signing please mail to: Chief, Environmental Permits Division  
MS Department of Environmental Quality, Office of Pollution Control  
P.O. Box 2261  
Jackson, MS 39225

2000 #PS Permit Charge

**SENDER: COMPLETE THIS SECTION**

- Complete items 1, 2, and 3.
- Print your name and address on the reverse so that we can return the card to you.
- Attach this card to the back of the mailpiece, or on the front if space permits.

1. Article Addressed to:

EPD, MDEQ, OPC  
 P.O. Box 2261  
 Jackson, MS 39225



9590 9402 6882 1104 2052 43

2. Article Number (Transfer from service label)

7020 0090 0001 0984 7519

PS Form 3811, July 2020 PSN 7530-02-000-9053

**COMPLETE THIS SECTION ON DELIVERY**

A. Signature

X

- Agent
- Addressee

B. Received by (Printed Name)

C. Date of Delivery

D. Is delivery address different from item 1?  Yes  
If YES, enter delivery address below:  No

3. Service Type

- Adult Signature
- Adult Signature Restricted Delivery
- Certified Mail®
- Certified Mail Restricted Delivery
- Collect on Delivery
- Collect on Delivery Restricted Delivery
- Priority Mail Express®
- Registered Mail™
- Registered Mail Restricted Delivery
- Signature Confirmation™
- Signature Confirmation Restricted Delivery

Mail Restricted Delivery

Domestic Return Receipt

PLACE STICKER AT TOP OF ENVELOPE TO THE RIGHT OF THE RETURN ADDRESS. FOLD AT DOTTED LINE. **CERTIFIED MAIL®**

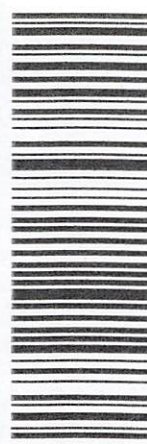

7020 0090 0001 0984 7519  
7020 0090 0001 0984 7519

**U.S. Postal Service™  
CERTIFIED MAIL® RECEIPT  
Domestic Mail Only**

For delivery information, visit our website at [www.usps.com](http://www.usps.com)®.

2000 #PS Permit Charge

Certified Mail Fee \$

Extra Services & Fees (check box, add fee as appropriate)

- Return Receipt (hardcopy) \$
- Return Receipt (electronic) \$
- Certified Mail Restricted Delivery \$
- Adult Signature Required \$
- Adult Signature Restricted Delivery \$

Postage \$

Total Postage and Fees \$

Postmark Here

Sent To \_\_\_\_\_  
 Street and Apt. No \_\_\_\_\_  
 City, State, ZIP+4® \_\_\_\_\_

EPD, MDEQ, OPC  
 P.O. Box 2261  
 Jackson, MS 39225

PS Form 3800, 4

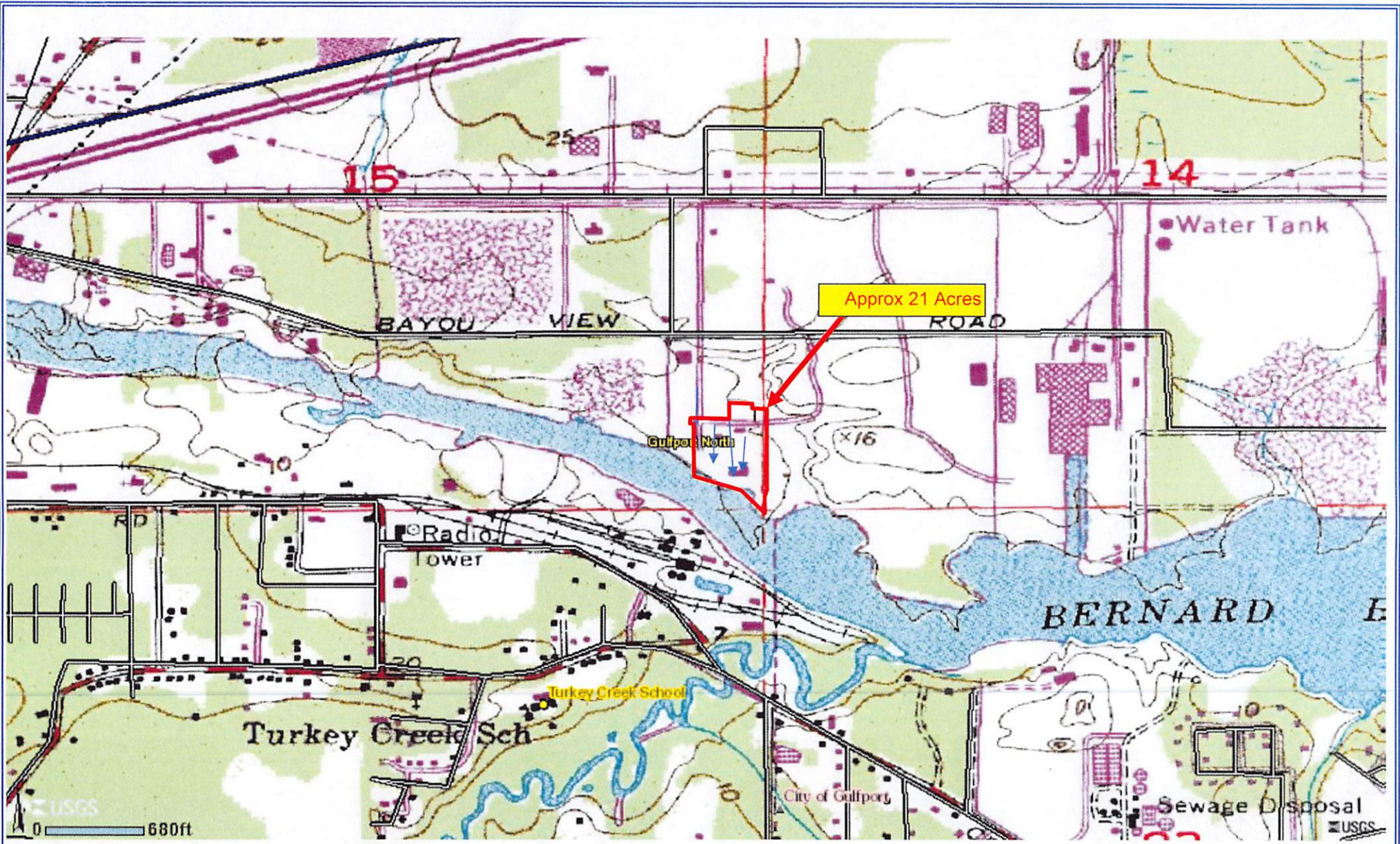

→ Approximate Property Boundary  
→ Direction of Storm Water Flow

**Topo Map**  
 Huey P. Stockstill, LLC  
 Gulfport  
 10103 Goldin Lane  
 Gulfport, Mississippi

Reference: USGS National Map  
 30Deg25'50" N /89Deg04'22"W  
 Elev. 11 Ft.

Date: 8/3/2022	Project # HPS Gulfport
Scale: see map	Figure: 1



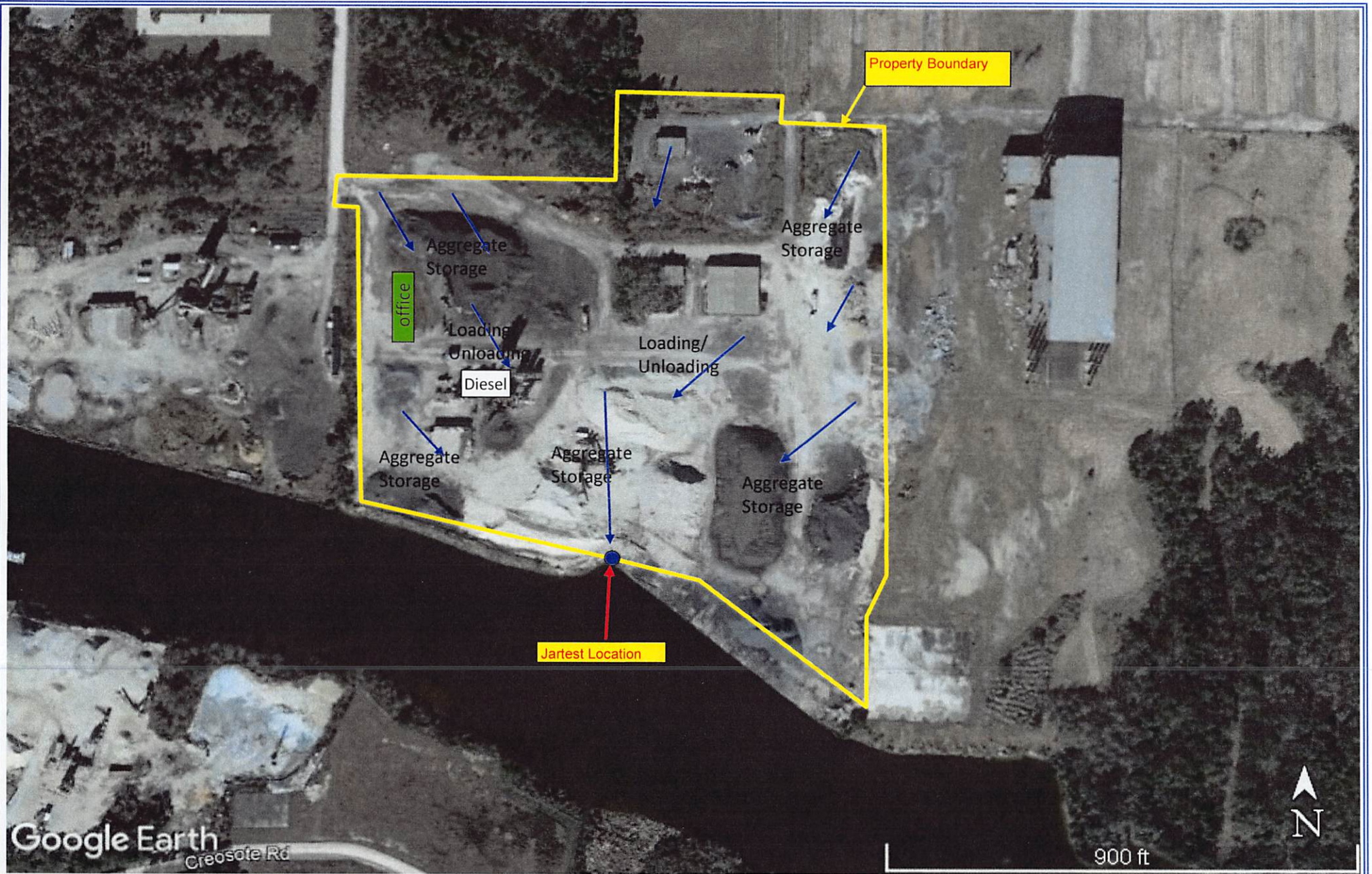

**Aerial Photo**

Huey P. Stockstill, LLC  
 Gulfport  
 10103 Goldin Lane  
 Gulfport, Mississippi

→ Stormwater Flow

Reference: Google Earth Aerial Photo  
 Harrison County, Mississippi

Date:	8/2/2022	Project #	HPS Gulfport
Scale:	See Map	Figure:	2



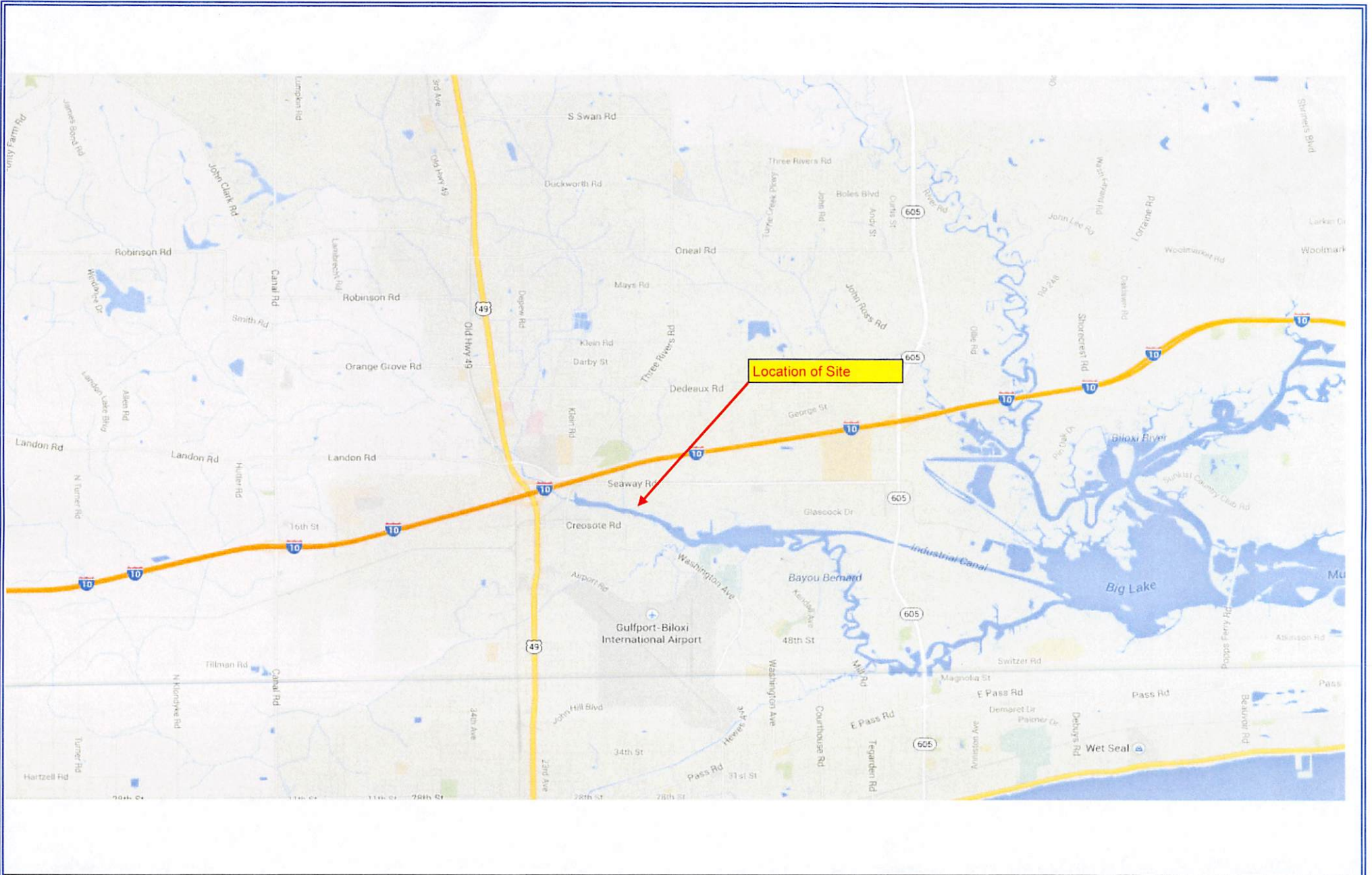

**Directions to site**

Huey P. Stockstill, LLC  
 Gulfport  
 10103 Goldin Lane  
 Gulfport, Mississippi

Reference: Google Maps  
 Harrison County, Mississippi

Date:	8/2/2022	Project #	SWPPP
Scale:	See Map	Figure:	3

