

AI:78709

MSR10 8754

(NUMBER TO BE ASSIGNED BY STATE)

APPLICANT IS THE:  OWNER  PRIME CONTRACTOR

**OWNER CONTACT INFORMATION**

OWNER CONTACT PERSON: Marc Brinkmeyer  
 OWNER COMPANY LEGAL NAME: Hardy Technologies, LLC  
 OWNER STREET OR P.O. BOX: 687 Canfield Ave.  
 OWNER CITY: Coeur d'Alene STATE: ID ZIP: 83815  
 OWNER PHONE #: (208) 255-3200 OWNER EMAIL: cpease@ifg.com

**PREPARER CONTACT INFORMATION**

IF NOI WAS PREPARED BY SOMEONE OTHER THAN THE APPLICANT

CONTACT PERSON: Levi Weeks  
 COMPANY LEGAL NAME: The Walker Associates, LLC  
 STREET OR P.O. BOX: 2203 Hardy Street  
 CITY: Hattiesburg STATE: MS ZIP: 39401  
 PHONE # ( ) 601-583-2127 EMAIL: levi@thewalkerassociates.com

**PRIME CONTRACTOR CONTACT INFORMATION**

PRIME CONTRACTOR CONTACT PERSON: \_\_\_\_\_  
 PRIME CONTRACTOR COMPANY LEGAL NAME: \_\_\_\_\_  
 PRIME CONTRACTOR STREET OR P.O. BOX: \_\_\_\_\_  
 PRIME CONTRACTOR CITY: \_\_\_\_\_ STATE: \_\_\_\_\_ ZIP: \_\_\_\_\_  
 PRIME CONTRACTOR PHONE #: ( ) \_\_\_\_\_ PRIME CONTRACTOR EMAIL: \_\_\_\_\_

**FACILITY SITE INFORMATION**

FACILITY SITE NAME: Rail System to Serve Lumberton Sawmill Complex  
 FACILITY SITE ADDRESS (If the physical address is not available, please indicate the nearest named road. For linear projects indicate the beginning of the project and identify all counties the project traverses.)  
 STREET: 115 Old Hwy 11  
 CITY: Lumberton STATE: MS COUNTY: Lamar ZIP: 39455  
 FACILITY SITE TRIBAL LAND ID (N/A If not applicable): \_\_\_\_\_  
 LATITUDE: 31 degrees 00 minutes 58 seconds LONGITUDE: 89 degrees 26 minutes 40 seconds  
 LAT & LONG DATA SOURCE (GPS (Please GPS Project Entrance/Start Point) or Map Interpolation): AutoCAD (Entrance)  
 TOTAL ACREAGE THAT WILL BE DISTURBED <sup>1</sup>: 26.36

m

IS THIS PART OF A LARGER COMMON PLAN OF DEVELOPMENT? YES  NO

IF YES, NAME OF LARGER COMMON PLAN OF DEVELOPMENT: \_\_\_\_\_  
 AND PERMIT COVERAGE NUMBER: MSR10 \_\_\_\_\_

ESTIMATED CONSTRUCTION PROJECT START DATE: \_\_\_\_\_ 2022-07-21  
 YYYY-MM-DD

ESTIMATED CONSTRUCTION PROJECT END DATE: \_\_\_\_\_ 2023-02-01  
 YYYY-MM-DD

DESCRIPTION OF CONSTRUCTION ACTIVITY: Clearing existing site vegetation, linear grading, and construction of rail spur.

PROPOSED DESCRIPTION OF PROPERTY USE AFTER CONSTRUCTION HAS BEEN COMPLETED:  
Industrial

SIC Code: 2 4 2 1 NAICS Code \_\_\_\_\_

NEAREST NAMED RECEIVING STREAM: Carters Reed Brake & Unnamed Tributary of Red Creek

IS RECEIVING STREAM ON MISSISSIPPI'S 303(d) LIST OF IMPAIRED WATER BODIES? (The 303(d) list of impaired waters and TMDL stream segments may be found on MDEQ's web site: [http://www.deq.state.ms.us/MDEQ.nsf/page/TWB\\_Total\\_Maximum\\_Daily\\_Load\\_Section](http://www.deq.state.ms.us/MDEQ.nsf/page/TWB_Total_Maximum_Daily_Load_Section)) YES  NO

HAS A TMDL BEEN ESTABLISHED FOR THE RECEIVING STREAM SEGMENT? YES  NO

FOR WHICH POLLUTANT:

ARE THERE RECREATIONAL STREAMS, PRIVATE/PUBLIC PONDS OR LAKES WITHIN 1/2 MILE DOWNSTREAM OF PROJECT BOUNDARY THAT MAY BE IMPACTED BY THE CONSTRUCTION ACTIVITY? YES  NO

EXISTING DATA DESCRIBING THE SOIL (for linear projects please describe in SWPPP):  
See attached Soil Maps

WILL FLOCCULANTS BE USED TO TREAT TURBIDITY IN STORM WATER? YES  NO

IF YES, INDICATE THE TYPE OF FLOCCULANT.  ANIONIC POLYACRYLIMIDE (PAM)  
 OTHER \_\_\_\_\_

IF YES, DOES THE SWPPP DESCRIBE THE METHOD OF INTRODUCTION, THE LOCATION OF INTRODUCTION AND THE LOCATION OF WHERE FLOCCULATED MATERIAL WILL SETTLE?

IS A SDS SHEET INCLUDED FOR THE FLOCCULATE? YES  NO

WILL THERE BE A 50 FT BUFFER BETWEEN THE PROJECT DISTURBANCE AND THE WATERS OF THE STATE? YES  NO

IF NOT, PROVIDE EQUIVALENT CONTROL MEASURES IN THE SWPPP.

<sup>1</sup>Acreage for subdivision development includes areas disturbed by construction of roads, utilities and drainage. Additionally, a housesite of at least 10,000 ft<sup>2</sup> per lot (entire lot, if smaller) shall be included in calculating acreage disturbed.

**DOCUMENTATION OF COMPLIANCE WITH OTHER REGULATIONS/REQUIREMENTS**  
 COVERAGE UNDER THIS PERMIT WILL NOT BE GRANTED UNTIL ALL OTHER REQUIRED  
 MDEQ PERMITS AND APPROVALS ARE SATISFACTORILY ADDRESSED

**IS LCNOI FOR A FACILITY THAT WILL REQUIRE OTHER PERMITS?**

YES  NO

IF YES, CHECK ALL THAT APPLY:  AIR  HAZARDOUS WASTE  PRETREATMENT  
 WATER STATE OPERATING  INDIVIDUAL NPDES  OTHER: Wet Deck Permit

**IS THE PROJECT REROUTING, FILLING OR CROSSING A WATER CONVEYANCE OF ANY KIND? (If yes, contact the U.S. Army Corps of Engineers' Regulatory Branch for permitting requirements.)** YES  NO

**IF THE PROJECT REQUIRES A CORPS OF ENGINEER SECTION 404 PERMIT, PROVIDE APPROPRIATE DOCUMENTATION THAT:**

- The project has been approved by individual permit, or
- The work will be covered by a nationwide permit and NO NOTIFICATION to the Corps is required, or
- The work will be covered by a nationwide or general permit and NOTIFICATION to the Corps is required

**IS THE PROJECT REROUTING, FILLING OR CROSSING A STATE WATER CONVEYANCE OF ANY KIND? (If yes, please provide an antidegradation report.)** YES  NO

**IS A LAKE REQUIRING THE CONSTRUCTION OF A DAM BEING PROPOSED? (If yes, provide appropriate approval documentation from MDEQ Office of Land and Water, Dam Safety.)** YES  NO

**IF THE PROJECT IS A SUBDIVISION OR A COMMERCIAL DEVELOPMENT, HOW WILL SANITARY SEWAGE BE DISPOSED? Check one of the following and attach the pertinent documents.**

- Existing Municipal or Commercial System. Please attach plans and specifications for the collection system and the associated "Information Regarding Proposed Wastewater Projects" form or approval from County Utility Authority in Hancock, Harrison, Jackson, Pearl River and Stone Counties. If the plans and specifications can not be provided at the time of LCNOI submittal, MDEQ will accept written acknowledgement from official(s) responsible for wastewater collection and treatment that the flows generated from the proposed project can and will be transported and treated properly. The letter must include the estimated flow.
- Collection and Treatment System will be Constructed. Please attach a copy of the cover of the NPDES discharge permit from MDEQ or indicate the date the application was submitted to MDEQ (Date: \_\_\_\_\_.)
- Individual Onsite Wastewater Disposal Systems for Subdivisions Less than 35 Lots. Please attach a copy of the Letter of General Acceptance from the Mississippi State Department of Health or certification from a registered professional engineer that the platted lots should support individual onsite wastewater disposal systems.
- Individual Onsite Wastewater Disposal Systems for Subdivisions Greater than 35 Lots. A determination of the feasibility of installing a central sewage collection and treatment system must be made by MDEQ. A copy of the response from MDEQ concerning the feasibility study must be attached. If a central collection and wastewater system is not feasible, then please attach a copy of the Letter of General Acceptance from the State Department of Health or certification from a registered professional engineer that the platted lots should support individual onsite wastewater disposal systems.

**INDICATE ANY LOCAL STORM WATER ORDINANCE (I.E. MS4) WITH WHICH THE PROJECT MUST COMPLY:**

Lamar County Ordinance for Storm Water Runoff

---

I certify under penalty of law that this document and all attachments were prepared under my direction or supervision in accordance with a system designed to assure that qualified personnel properly gathered and evaluated the information submitted. Based on my inquiry of the person or persons who manage the system, or those persons directly responsible for gathering the information, the information submitted is, to the best of my knowledge and belief, true, accurate and complete. I am aware that there are significant penalties for submitting false information, including the possibility of fine and imprisonment for knowing violations.



Signature of Applicant<sup>1</sup> (owner or prime contractor)

7/07/2022

Date Signed

Marc Brinkmeyer

Printed Name<sup>1</sup>

Member

Title

<sup>1</sup>This application shall be signed as follows:

- For a corporation, by a responsible corporate officer.
- For a partnership, by a general partner.
- For a sole proprietorship, by the proprietor.

For a municipal, state or other public facility, by principal executive officer, mayor, or ranking elected official

Please submit the LCNOI form to:

Chief, Environmental Permits Division  
MS Department of Environmental Quality, Office of Pollution Control  
P.O. Box 2261  
Jackson, Mississippi 39225

Electronically:

<https://www.mdeq.ms.gov/construction-stormwater/>

Revised 3/23/22



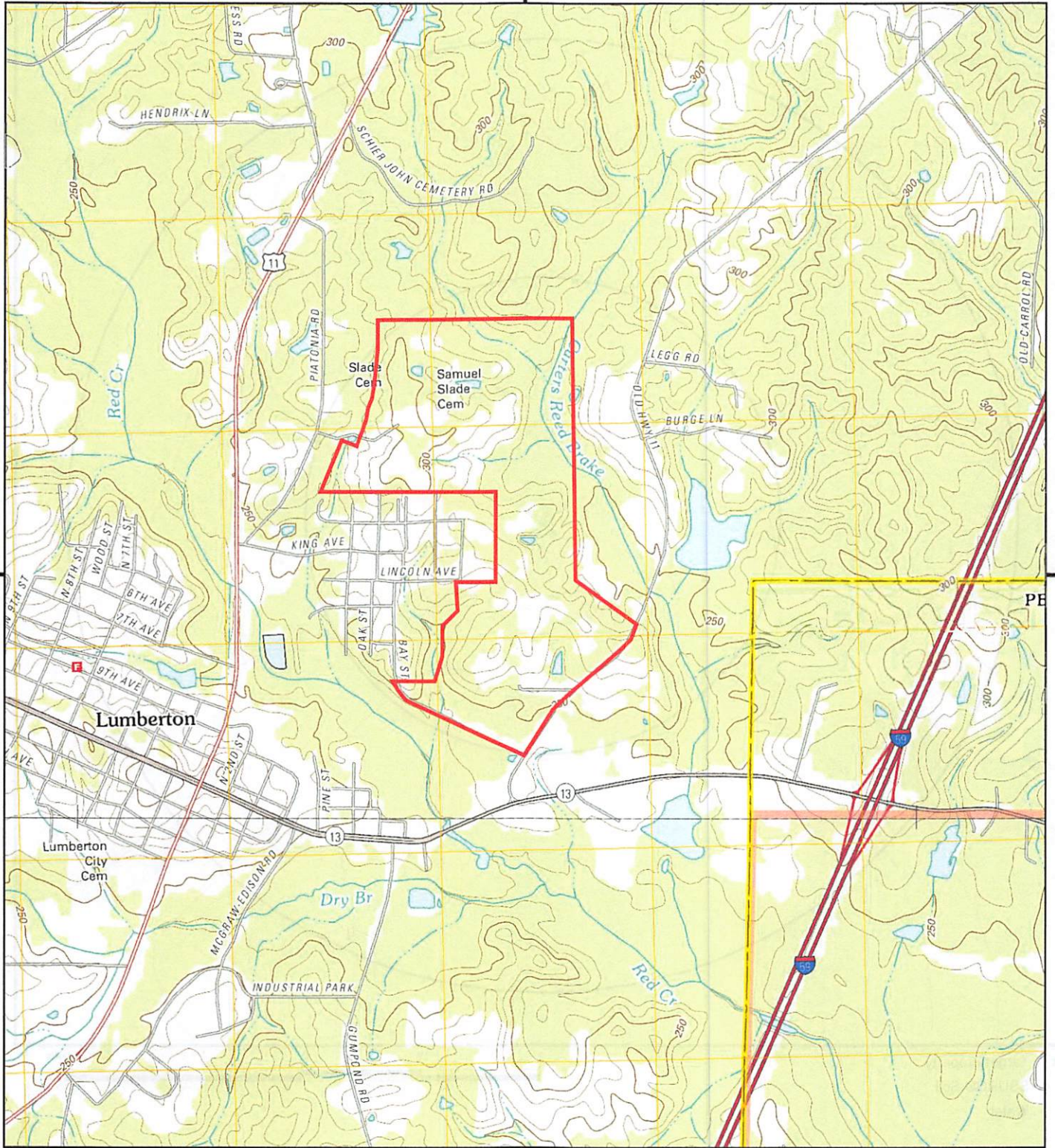

This report includes information from the following map sheet(s).

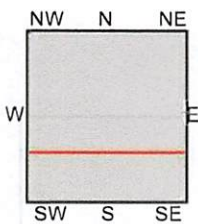
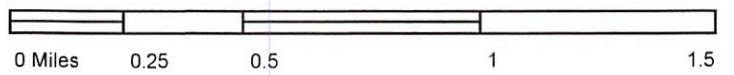

TP, Lumberton, 2012, 7.5-minute  
S, Hillsdale, 2012, 7.5-minute

SITE NAME: 157-20 SLIP  
ADDRESS: Old Highway 11  
Lumberton, MS 39455  
CLIENT: The Walker Associates





# SSURGO SOIL MAP - 6241512.2s

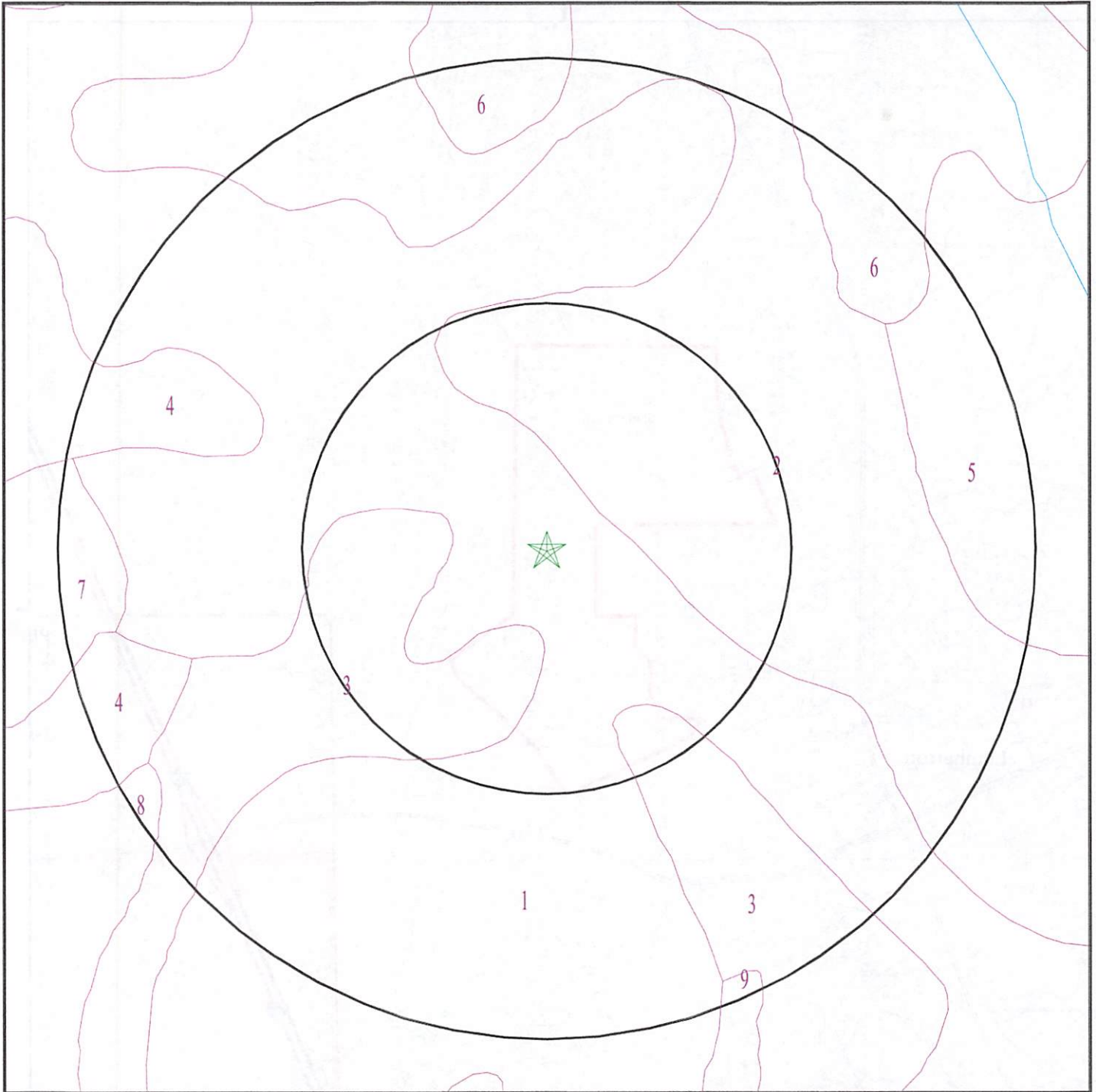

- ★ Target Property
- SSURGO Soil
- Water



SITE NAME: 157-20 SLIP  
ADDRESS: Old Highway 11  
Lumberton MS 39455  
LAT/LONG: 31.010294 / 89.436108

CLIENT: The Walker Associates  
CONTACT: Jonathan Keith  
INQUIRY #: 6241512.2s  
DATE: October 26, 2020 3:54 pm



June 30, 2021

Florance Bass, P.E.  
MS Dept. of Environmental Quality  
515 E. Amite Str.  
Jackson, MS 39201  
(601) 961-5614  
Email: fbass@mdeq.ms.gov

**Re: Large Construction Notice of Intent**

Proposed Rail System to Serve Lumberton Sawmill Complex for Hardy Technologies, LLC

Dear Ms. Bass,

The Walker Associates, Engineers, Planner, Designers, PLLC ("The Walker Associates") has completed the attached Large Construction Notice of Intent form for the above referenced project and have developed the Storm Water Pollution Prevention Plan accordingly for MDEQ's review and comment. A summary of the project and its scope can be found below:

The subject site is the South Lamar Industrial Park in Lumberton, Mississippi. The site is located off Piatonia Road approximately 1.0 miles North of Lumberton, MS. The construction at the site will consist of clearing existing vegetation and linear grading work associated with the installation and construction of a new rail spur to serve Hardy Technologies, LLC in Lumberton, MS and the realignment of an existing gravel roadway Schweirjohn Cemetery Road. The south portion of the site has been developed and construction activities are currently covered under a Large Construction Storm Water General NPDES Permit MSR: 108353. A Jurisdictional Determination was provided for the site on December 9, 2020. A wetlands permit was obtained for the wetland impacts associated with this project on August 13, 2021, Permit No. SAM-2020-01009-AMR (see Appendix C, E, and L of the SWPPP). The total disturbed area will be approximately 26.36 acres. This site has a medium erosion hazard (see soils within Appendix A of the SWPPP). It is in the Pascagoula River Watershed Basin. The receiving streams are Carters Reed Brake & an Unnamed Tributary of Red Creek. Red Creek is listed as impaired under 303(d).

This facility does have a sanitary sewer collection system which connects to the City of Lumberton's collection and treatment system. Attached you will find the City of Lumberton's Intent to Serve letter along with the approved pretreatment permit (Permit No. MSP092450).

If you have any questions or comments, please contact me.

Thank You,

Levi D. Weeks, P.E.  
The Walker Associates, Engineers, Planners, Designers, PLLC

**RECEIVED**

JUL 12 2022

DEPT. OF ENVIRONMENTAL QUALITY





MISSISSIPPI DEPARTMENT OF  
ENVIRONMENTAL QUALITY

## LARGE CONSTRUCTION NOTICE OF INTENT (LCNOI) FOR COVERAGE UNDER THE LARGE CONSTRUCTION STORM WATER GENERAL NPDES PERMIT

### INSTRUCTIONS

The Large Construction Notice of Intent (LCNOI) is for coverage under the Large Construction General Permit for land disturbing activities of five (5) acres or greater; or for land disturbing activities, which are part of a larger common plan of development or sale that are initially less than five (5) acres but will ultimately disturb five (5) or more acres. Applicant must be the owner or operator. For construction activities, the operator is typically the prime contractor. The owner(s) of the property and the prime contractor associated with regulated construction activity on the property have joint and severable responsibility for compliance with the Large Construction Storm Water General Permit MSR10.

If the company seeking coverage is a corporation, a limited liability company, a partnership, or a business trust, attach proof of its registration with the Mississippi Secretary of State and/or its Certificate of Good Standing. This registration or Certificate of Good Standing must be dated within twelve (12) months of the date of the submittal of this coverage form. Coverage will be issued in the company name as it is registered with the Mississippi Secretary of State.

Completed LCNOIs should be filed at least thirty (30) days prior to the commencement of construction. Discharge of storm water from large construction activities without written notification of coverage is a violation of state law.

Submittals with this LCNOI must include:

- A site-specific Storm Water Pollution Prevention Plan (SWPPP) developed in accordance with ACT5 of the General Permit
- A detailed site-specific scaled drawing showing the property layout and the features outlined in ACT5 of the General Permit
- A United States Geological Survey (USGS) quadrangle map or photocopy, extending at least one-half mile beyond the facility property boundaries with the site location and outfalls outlined or highlighted. The name of the quadrangle map must be shown on all copies. Quadrangle maps can be obtained from the MDEQ, Office of Geology at 601-961-5523.

Additional submittals may include the following, if applicable:

- Appropriate Section 404 documentation from U.S. Army Corps of Engineers
- Appropriate documentation concerning future disposal of sanitary sewage and sewage collection system construction
- Appropriate documentation from the MDEQ Office of Land & Water concerning dam construction and low flow requirements
- Approval from County Utility Authority in Hancock, Harrison, Jackson, Pearl River and Stone Counties
- Antidegradation report for disturbance within Waters of the State

**ALL QUESTIONS MUST BE ANSWERED (Answer "NA" if the question is not applicable)**