

AI: 85047



DRY LITTER POULTRY ANIMAL FEEDING OPERATION GENERAL PERMIT NOTICE OF INTENT (DLPNOI)



COVERAGE NUMBER: MSG20 2084. For re-coverage, the coverage number must be completed for your specific project or this form will be considered incomplete and returned. The coverage number can be found at the bottom left corner of your previous Certificate of Coverage or in the subject heading of the Letter of Instruction for Re-coverage.

I. GENERAL INFORMATION

A. CONTACT AND FACILITY INFORMATION

RECEIVED
SEP 21 2023

Name of Owner: Matthew Stroud

Facility Name: HAM POULTRY

MDEQ

Mailing Address:
Street or P.O. Box: 243 Rogers Rd

City: Columbia State: MS Zip: 39429

Physical Site Address:
Street (can not be a P.O. Box) 243 Rogers Rd

City: Columbia State: MS Zip: 39429

County: Marion

(For new facilities) Latitude (degrees/min/sec): 31° 21' 15.2" Longitude: -89° 54' 11.3"

(For new facilities) Nearest named receiving stream: Dry Creek, Pierce Creek

Facility Telephone No. (Include Area Code): _____

Facility Fax No. (Include Area Code): _____

Contact Cell Phone No. (Include Area Code): (601) 433-7894

Other Contact Phone Numbers (Include Area Code): _____

Contact Email: mattstroud18@yahoo.com

B. ACTIVITY TYPE (Check all that apply)

Existing operation NOT proposing expansion. Number of existing houses: _____

Existing operation of an incinerator(s). Number of existing incinerator(s): _____

New or expanding operation. Number of proposed houses: 3 Number of proposed incinerators: 0

II. DRY LITTER POULTRY FEEDING OPERATION CHARACTERISTICS

A. TYPE AND AMOUNT OF CHICKENS

For Existing Facilities:

Has the facility changed the number of houses or animal type (ie. broilers or layers)?

No Yes – Identify Changes: _____

For New Facilities:

Check type and indicate amount

Broiler (SIC 0251): _____ Pullet/Breeder (0252): _____

B. CONTRACT INFORMATION

Is this facility a contract operation? No Yes- Integrator Name: Wayne Scanderson

C. TYPE OF DRY LITTER STORAGE AND CAPACITY

For Existing Facilities:

Has the facility changed the litter storage type or the capacity?

No Yes – Identify Changes: _____

For New Facilities:

List type of dry litter storage and capacity (tons): in house litter storage 400 tons per house

D. NUTRIENT MANAGEMENT PLAN

If you do not have a current Comprehensive Nutrient Management Plan then one must be submitted, if your CNMP is current then complete the dates below: contacted NRCS

Development Date: _____ Expiration Date: _____

The comprehensive nutrient management plan (CNMP) identified above expires five years from the date it was developed and an updated nutrient management plan must be submitted to MDEQ prior to its expiration date.

III. CONSTRUCTION AND/OR OPERATION OF A POULTRY MORTALITY INCINERATOR

No, there is no poultry mortality incineration equipment located at the facility. If at a future date you wish to construct and/or operate poultry mortality incineration equipment, you must submit an updated DLPNOI by completing Sections IA, III and IV. Constructing and operating poultry mortality incineration equipment without a modified coverage or issuance of individual permits is a violation of state law.

Yes, there is mortality incineration equipment located at the facility. Complete section below:

MORTALITY INCINERATION EQUIPMENT

For Existing Facilities:

Has the facility changed the number or type of incinerators, or the fuel type burned?

No Yes – Identify Changes: _____

For New Facilities:

Manufacturer Name: _____ Model Number: _____

Capacity (tons/hour): _____ Fuel Type: _____

IV. CERTIFICATION

Note: This NOI shall be signed according to Conditions T-17 and T-18 found in ACT 6 of the Dry Litter Poultry Animal Feeding Operations Multimedia General Pollution Control Permit No. MSG20.

- For a corporation, by a responsible corporate officer.
- For a partnership, by a general partner.
- For a sole proprietorship, by the proprietor.

I understand that my nutrient management plan identified Section II. D. expires five years from the date it was developed and that an updated nutrient management plan must be submitted to MDEQ prior to its expiration date.

I certify under penalty of law that this document and all attachments were prepared under my direction or supervision in accordance with a system designed to assure that qualified personnel properly gathered and evaluated the information submitted. Based on my inquiry of the person or persons who manage the system, or those persons directly responsible for gathering the information, the information submitted is, to the best of my knowledge and belief, true, accurate and complete. I am aware that there are significant penalties for submitting false information, including the possibility of fine and imprisonment for knowing violations.

I further certify that the project continues as described in the original notice of intent. Also, I certify that I understand when coverage is terminated I am no longer authorized to operate activities identified under this general permit and to do so without proper permit coverage is in violation of state law.



Signature of Responsible Official

Date

Matthew Stroud

Printed Name

owner

Title

Contiguous Landowner Notification of a Dry Litter Poultry Animal Feeding Operation Facility

(See ACT 2, Condition S-2)

RECEIVED
SEP 21 2023

CERTIFIED MAIL NO.: _____

Date mailed: _____

Dept. of Environmental Quality

Company Name as Identified by MDEQ (please print)

Coverage No. (if currently permitted)

located at _____

MS

Physical Street Address, City

State

County

is proposing to construct and operate a Dry Litter Poultry Animal Feeding Operation (to construct and operate poultry/chicken house(s)). This poultry facility has _____ existing house(s); the applicant proposes to build _____ new house(s). If permitted, the operation of the poultry house(s) will involve the management of dry animal waste and may involve the operation of an incinerator. The operation shall **NOT** have a discharge of process wastewater or contaminated stormwater. The Natural Resource Conservation Service (NRCS) will develop a Comprehensive Nutrient Management Plan (CNMP) to address the management of the animal waste. The CNMP will become an enforceable part of the permit along with other conditions which will allow the facility to operate within all state and federal environmental laws and regulations. The permit can be found at the following link: <https://www.mdeq.ms.gov/dlpgp/>

This letter is to provide you notification of the proposed project and to provide you an opportunity to comment regarding environmental concerns about the project. MDEQ only has legal authority to consider environmental issues specified in the applicable laws and regulations. MDEQ does not have legal authority to consider matters outside of its jurisdiction; thus, comments regarding zoning or other non-environmental related comments should be directed to the local zoning and planning authorities.

If you do not have environmental comments regarding the proposed project, then no response is necessary and the permitting process will continue. If you have environmental comments regarding the proposed project, please notify MDEQ in writing within thirty (30) days from the postmarked date of this notification or by the end of the MDEQ 10-day online notification period, whichever is later. The online notification of the project can be found at the following link: <https://www.mdeq.ms.gov/ensearch/general-permit-notice-of-intents>. When making written comment, please reference the proposed project using the information above and provide your contact phone number and address. If you would like to request records or discuss concerns that you have regarding this project, please feel free to contact MDEQ at (601) 961- 5171. Comments are to be mailed to the following address:

Chief, Environmental Permits Division
Mississippi Department of Environmental
Quality P. O. Box 2261
Jackson, Mississippi 39225-2261



Farm: 4497
 Tract: 6078

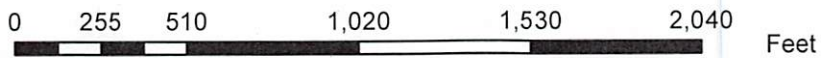

- Wetland Determination Identifiers
- Restricted use
 - ▲ Limited Restrictions
 - Exempt from Conservation Compliance Provisions

USDA USDA Farm Service Agency
 MARION County, Mississippi

Printed Date: July 10, 2023
 Photography Date: 2021

Disclaimer: Wetland identifiers do not represent size, shape, or specific determination of area. Refer to your original determination (CPA-026 and attached maps) for exact wetland boundaries and determinations, or contact NRCS.

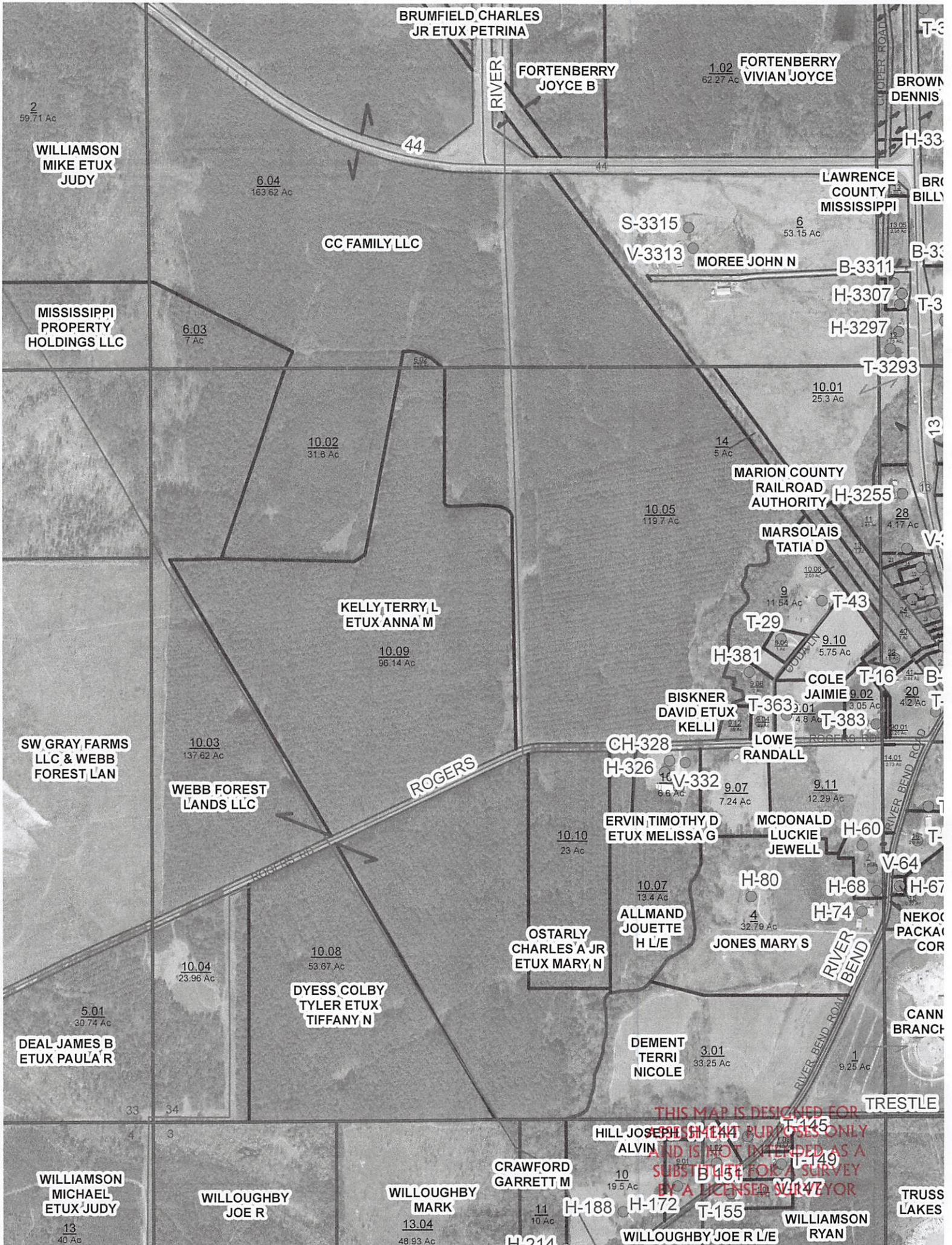

BRUMFIELD CHARLES JR ETUX PETRINA

FORTENBERRY JOYCE B

1.02
62.27 Ac FORTENBERRY VIVIAN JOYCE

BROWN DENNIS

2
59.71 Ac

WILLIAMSON MIKE ETUX JUDY

6.04
183.62 Ac

CC FAMILY LLC

S-3315

V-3313

6
53.15 Ac MOREE JOHN N

LAWRENCE COUNTY MISSISSIPPI

B-3311

H-3307

H-3297

T-3293

MISSISSIPPI PROPERTY HOLDINGS LLC

6.03
7 Ac

10.02
31.6 Ac

14
5 Ac

MARION COUNTY RAILROAD AUTHORITY

H-3255

MARSOLAIS TATIA D

KELLY, TERRY, L ETUX ANNA M

10.09
96.14 Ac

10.05
119.7 Ac

T-29

H-381

BISKNER DAVID ETUX KELLI

T-363

T-383

COLE JAIMIE

T-16

SW GRAY FARMS LLC & WEBB FOREST LAN

10.03
137.62 Ac

WEBB FOREST LANDS LLC

ROGERS

CH-328

H-326

V-332

ERVIN TIMOTHY D ETUX MELISSA G

MCDONALD LUCKIE JEWELL

H-60

H-80

H-68

H-74

OSTARLY CHARLES A JR ETUX MARY N

ALLMAND JOUETTE H L/E

JONES MARY S

DEMENT TERRI NICOLE

DEAL JAMES B ETUX PAULA R

5.01
30.74 Ac

10.04
23.96 Ac

DYESS COLBY TYLER ETUX TIFFANY N

10.08
53.67 Ac

HILL JOSEPH ALVIN

CRAWFORD GARRETT M

WILLIAMSON MICHAEL ETUX JUDY

WILLOUGHBY JOE R

WILLOUGHBY MARK

H-188

H-172

T-155

WILLIAMSON RYAN

TRUSS LAKES

THIS MAP IS DESIGNED FOR PRELIMINARY PURPOSES ONLY AND IS NOT INTENDED AS A SUBSTITUTE FOR A SURVEY BY A LICENSED SURVEYOR