

REV

MISSISSIPPI ASBESTOS DEMOLITION/RENOVATION NOTIFICATION FORM

Mail notification to: MDEQ Asbestos and Lead Branch, 515 E. Amite Street, Jackson, MS 39201

MDEQ Use Only: <input checked="" type="checkbox"/> Email <input type="checkbox"/> Mail <input type="checkbox"/> Hand Delivery		Postmark (mail only)	Date Received 6/17/2024	AI Number
I. Type of Notification (O=Original R=Revised C=Canceled A= Annual): R				
II. TYPE OF OPERATION (D=Demo O= Ordered Demo R=Renovation E=Emer. Renovation): D				
III. FACILITY DESCRIPTION (Include building name, number and floor or room number): Dairey Residence, exterior siding				
Bldg. Name: Dairey Residence				
Address: 1952 Turkey Creek Road 34.403007, -88.750513, See Map				
City: Starkville		State: MS	Zip: 39762	
Site Location: Same		Tel: 601 892 3731		
Building Size: 1800 sf		# of Floors: 1	Age in Years: >20	
Present Use: empty		Prior Use: Residence		
IV. FACILITY INFORMATION (Identify owner, asbestos removal contractor, and other operator)				
OWNER NAME: MAFES				
Address: PO Box 9621				
City: Mississippi State		State: MS	Zip: 39762	
Contact: David Howell		Tel: 601 892 3731		
ASBESTOS REMOVAL CONTRACTOR: Environmental Serviices				
Address: 253 Delk Road				
City: Hattiesburg		State: MS	Zip: 39401	
Contact: Joe Venus		Tel: 6014081005		
Certification Number: ABC00001330		Expiration Date: Jan 2 2025		
OTHER OPERATOR: N/A				
Address:				
City:		State:	Zip:	
Contact:		Tel:		
V. WAS SITE INSPECTED TO DETERMINE PRESENCE OF ASBESTOS? (Yes/No): Yes				
WAS ASBESTOS PRESENT? (Yes/No): Yes		Inspection Date: May 27, 2024		
Inspector: Lee Roberts		Certification Number: AI00009020	Expiration Date: Feb 7 2025	
VI. SUSPECT MATERIALS SAMPLED AND PROCEDURES USED TO DETECT THE PRESENCE OF ASBESTOS MATERIAL: Flooring, walls, ceiling, roofing exterior materials, PCM Anaylis				
VII. QUANTITY OF RACM TO BE REMOVED:				
Pipes (LN FT):	Surface Area (SQ FT):	Volume of Facility Components (CU FT):		
VIII. QUANTITY OF NONFRIABLE ASBESTOS NOT REMOVED: 1200 sf of Ext siding				
Category I:		Category II:		
IX. SCHEDULED DATES ASBESTOS REMOVAL (MM/DD/YY) Start: 6/27/24		Complete: 6/27/24		
X. SCHEDULED DATES DEMO/RENOVATION (MM/DD/YY) Start: N/A		Complete:		

XI. DESCRIPTION OF PLANNED DEMOLITION OR RENOVATION WORK, AND METHOD(S) TO BE USED:

Removal of ext siding using wevt method

XII. DESCRIPTION OF WORK PRACTICES AND ENGINEERING CONTROLS TO BE USED TO PREVENT EMISSIONS OF ASBESTOS AT THE DEMOLITION OR RENOVATION SITE:

Wet materials and remove using hand tools

XIII. WASTE TRANSPORTER #1

Name: Environmental services

Address: 253 Delk road

City: Hattiesburg

State: MS

Zip: 39401

Contact Person: Joe Venus

Tel: 601 408 1005

WASTE TRANSPORTER #2

Name:

Address:

City:

State:

Zip:

Tel:

Contact Person:

XIV. WASTE DISPOSAL SITE

Name: RoBo landfill

Address: 6447 Walalak Road

City: Scooba

State: MS

Zip: 39358

Contact Person: Roland Edwards

Tel: 662 793 4795

XV. IF DEMOLITION ORDERED BY A GOVERNMENT AGENCY, PLEASE IDENTIFY THE AGENCY BELOW:

Name: N/A

Title:

Authority:

Date of Order (MM/DD/YY):

Date Ordered to Begin (MM/DD/YY):

XVI. FOR EMERGENCY RENOVATIONS:

Date and Hour of Emergency (MM/DD/YY):

Description of the sudden unexpected event:

Explanation of how the event caused unsafe conditions or would cause equipment damage or an unreasonable financial burden:

XVII. DESCRIPTION OF PROCEDURES TO BE FOLLOWED IN THE EVENT THAT UNEXPECTED ASBESTOS IS FOUND OR PREVIOUSLY NONFRIABLE ASTESTOS MATERIAL BECOMES CRUMBLED, PULVERIZED, OR REDUCED TO POWDER:

Stop work, call DEQ

XVIII. I CERTIFY THAT AN INDIVIDUAL TRAINED IN THE PROVISIONS OF THIS REGULATION (40 CFR PART 61, SUBPART M) WILL BE ONSITE DURING THE DEMOLITION OR RENOVATION, AND EVIDENCE THAT THE REQUIRED TRAINING HAS BEEN ACCOMPLISHED BY THIS PERSON WILL BE AVAILABLE FOR INSPECTION DURING NORMAL BUSINESS HOURS.

Joe Venus
Type or Print Name

(Signature of Owner/Operator)

6/17/24
(Date)

XIX. I CERTIFY THAT THE ABOVE INFORMATION IS CORRECT:

Joe Venus
Type or Print Name

(Signature of Owner/Operator)

6/17/24
(Date)

Google Maps

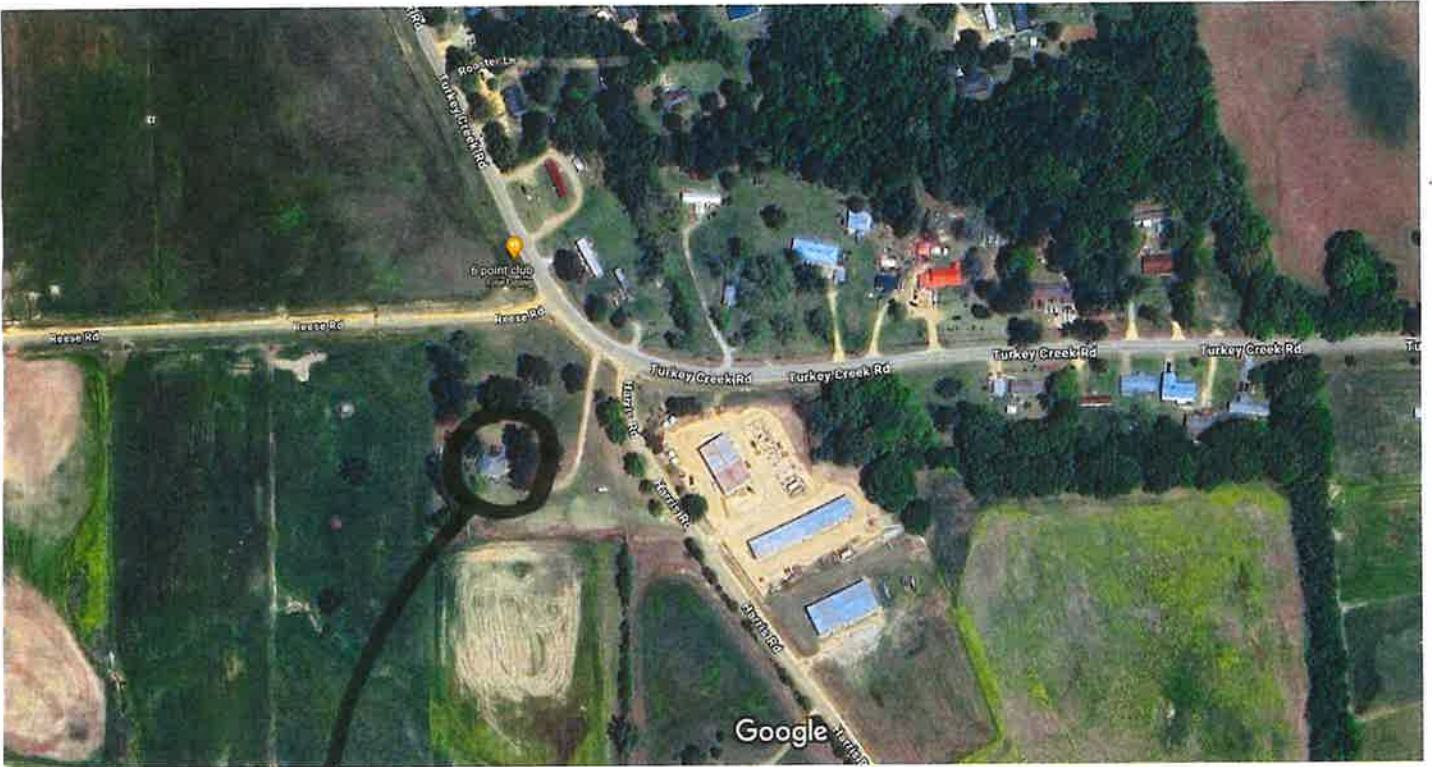

Imagery ©2024 Airbus, Maxar Technologies, Map data ©2024 100 ft

#1198

COORDINATES
34.403007, -88.750513