

AI: 85125



DRY LITTER POULTRY ANIMAL FEEDING  
OPERATION GENERAL PERMIT  
NOTICE OF INTENT (DLPNOI)



COVERAGE NUMBER: MSG20 2080. For re-coverage, the coverage number must be completed for your specific project or this form will be considered incomplete and returned. The coverage number can be found at the bottom left corner of your previous Certificate of Coverage or in the subject heading of the Letter of Instruction for Re-coverage.

I. GENERAL INFORMATION

RECEIVED  
OCT - 3 2023

A. CONTACT AND FACILITY INFORMATION

Name of Owner: Toby Harrell

Facility Name: MDEQ

Mailing Address:

Street or P.O. Box: 409 Country Club Rd.

City: Forest State: MS Zip: 39074

Physical Site Address:

Street (can not be a P.O. Box) 2501 Old Hillsboro Rd.

City: Forest State: MS Zip: 39074

County: Scott

(For new facilities) Latitude (degrees/min/sec): -89.4855 Longitude: 32.4095

(For new facilities) Nearest named receiving stream: Tallabogue

Facility Telephone No. (Include Area Code): \_\_\_\_\_

Facility Fax No. (Include Area Code): \_\_\_\_\_

Contact Cell Phone No. (Include Area Code): 601-507-5710

Other Contact Phone Numbers (Include Area Code): \_\_\_\_\_

Contact Email: TobybHarrell@hotmail.com

B. ACTIVITY TYPE (Check all that apply)

Existing operation NOT proposing expansion. Number of existing houses: \_\_\_\_\_

Existing operation of an incinerator(s). Number of existing incinerator(s): \_\_\_\_\_

New or expanding operation. Number of proposed houses: 4 Number of proposed incinerators: 0

## II. DRY LITTER POULTRY FEEDING OPERATION CHARACTERISTICS

**A. TYPE AND AMOUNT OF CHICKENS**

**For Existing Facilities:**  
Has the facility changed the number of houses or animal type (ie. broilers or layers)?

No     Yes – Identify Changes: \_\_\_\_\_

**For New Facilities:**  
Check type and indicate amount

Broiler (SIC 0251): 108,000     Pullet/Breeder (0252): \_\_\_\_\_

**B. CONTRACT INFORMATION**

Is this facility a contract operation?     No     Yes- Integrator Name: Koch Foods

**C. TYPE OF DRY LITTER STORAGE AND CAPACITY**

**For Existing Facilities:**  
Has the facility changed the litter storage type or the capacity?

No     Yes – Identify Changes: \_\_\_\_\_

**For New Facilities:**  
List type of dry litter storage and capacity (tons): Compost Shed , 30 tons

**D. NUTRIENT MANAGEMENT PLAN**

If you do not have a current Comprehensive Nutrient Management Plan then one must be submitted, if your CNMP is current then complete the dates below:

Development Date: Oct 2023    Expiration Date: Sep 2028

The comprehensive nutrient management plan (CNMP) identified above expires five years from the date it was developed and an updated nutrient management plan must be submitted to MDEQ prior to its expiration date.

### III. CONSTRUCTION AND/OR OPERATION OF A POULTRY MORTALITY INCINERATOR

- No, there is no poultry mortality incineration equipment located at the facility. If at a future date you wish to construct and/or operate poultry mortality incineration equipment, you must submit an updated DLPNOI by completing Sections IA, III and IV. Constructing and operating poultry mortality incineration equipment without a modified coverage or issuance of individual permits is a violation of state law.
- Yes, there is mortality incineration equipment located at the facility. Complete section below:

<b><u>MORTALITY INCINERATION EQUIPMENT</u></b>	
<b>For Existing Facilities:</b>	
Has the facility changed the number or type of incinerators, or the fuel type burned?	
<input type="checkbox"/> No	<input type="checkbox"/> Yes – Identify Changes: _____
<b>For New Facilities:</b>	
Manufacturer Name: _____	Model Number: _____
Capacity (tons/hour): _____	Fuel Type: _____

### IV. CERTIFICATION

**Note:** This NOI shall be signed according to Conditions T-17 and T-18 found in ACT 6 of the Dry Litter Poultry Animal Feeding Operations Multimedia General Pollution Control Permit No. MSG20.

- For a corporation, by a responsible corporate officer.
- For a partnership, by a general partner.
- For a sole proprietorship, by the proprietor.

I understand that my nutrient management plan identified Section II. D. expires five years from the date it was developed and that an updated nutrient management plan must be submitted to MDEQ prior to its expiration date.

I certify under penalty of law that this document and all attachments were prepared under my direction or supervision in accordance with a system designed to assure that qualified personnel properly gathered and evaluated the information submitted. Based on my inquiry of the person or persons who manage the system, or those persons directly responsible for gathering the information, the information submitted is, to the best of my knowledge and belief, true, accurate and complete. I am aware that there are significant penalties for submitting false information, including the possibility of fine and imprisonment for knowing violations.

I further certify that the project continues as described in the original notice of intent. Also, I certify that I understand when coverage is terminated I am no longer authorized to operate activities identified under this general permit and to do so without proper permit coverage is in violation of state law.

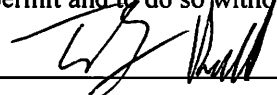
	9/14/23
_____ Signature of Responsible Official	_____ Date
Toby Harrell	Proprietor
_____ Printed Name	_____ Title





Ownership Map

Client(s): Toby Harrell  
Assisted By: Joseph Addy  
Natural Resources Conservation Service  
Forest Service Center  
Scott County Soil & Water Conservation District

Location:

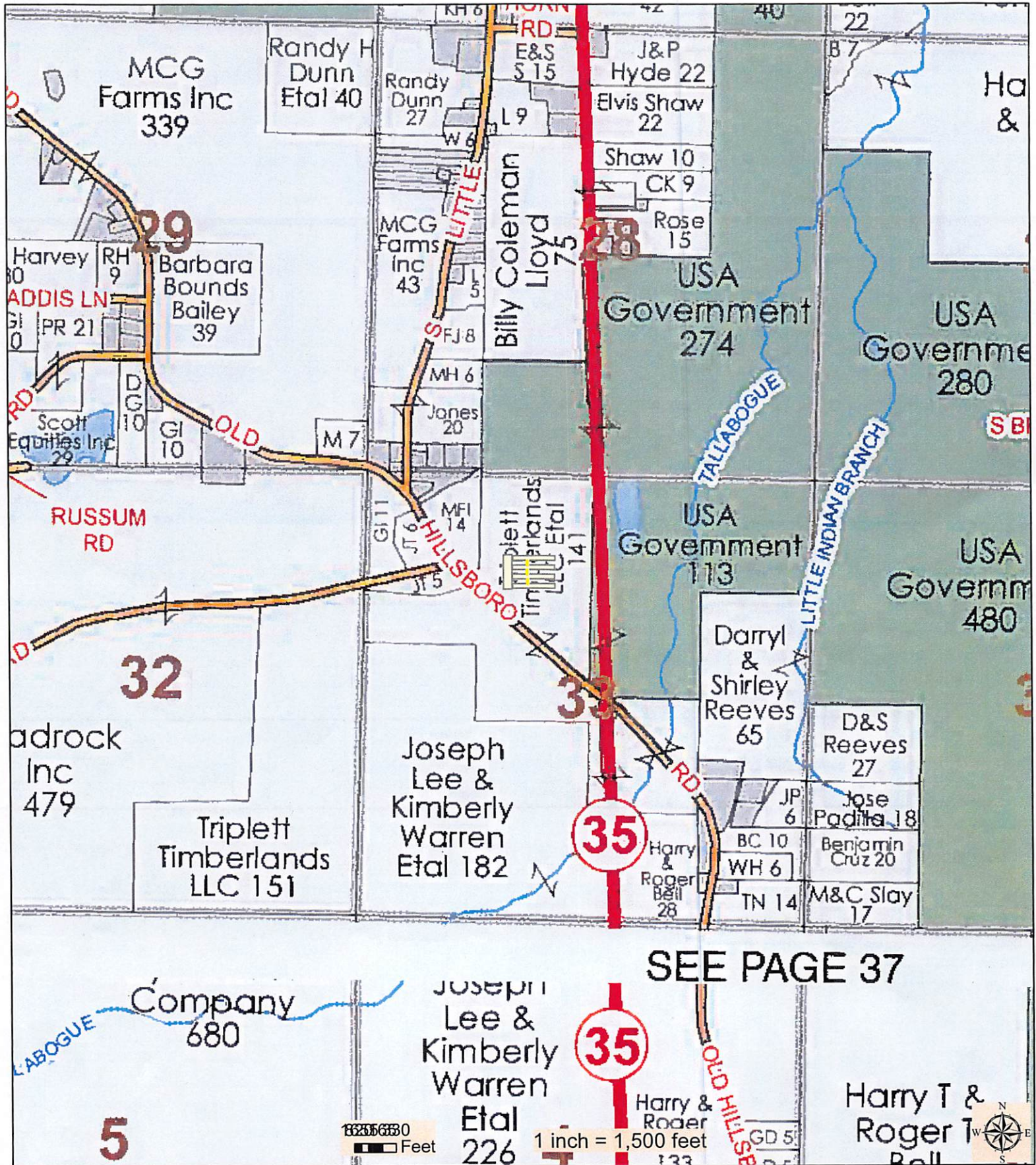

SEE PAGE 37