

AI: 90040

RECEIVED

NOV 24 2025

Dept. of Environmental Quality

MISSISSIPPI DEPARTMENT OF  
ENVIRONMENTAL QUALITYRECEIVED  
NOV 24 2025**LARGE CONSTRUCTION NOTICE OF INTENT (LCNOI)  
FOR COVERAGE UNDER THE LARGE CONSTRUCTION  
STORM WATER GENERAL NPDES PERMIT MSR10**  
(NUMBER TO BE ASSIGNED BY STATE)**INSTRUCTIONS**

The Large Construction Notice of Intent (LCNOI) is for coverage under the Large Construction General Permit for land disturbing activities of five (5) acres or greater; or for land disturbing activities, which are part of a larger common plan of development or sale that are initially less than five (5) acres but will ultimately disturb five (5) or more acres. Applicant must be the owner or operator. For construction activities, the operator is typically the prime contractor. The owner(s) of the property and the prime contractor associated with regulated construction activity on the property have joint and several responsibility for compliance with the Large Construction Storm Water General Permit MSR10.

Completed LCNOIs should be filed at least thirty (30) days prior to the commencement of construction. Discharge of storm water from large construction activities without written notification of coverage is a violation of state law.

Submittals with this LCNOI must include:

- A site-specific Storm Water Pollution Prevention Plan (SWPPP) developed in accordance with ACT5 of the General Permit
- A detailed site-specific scaled drawing showing the property layout and the features outlined in ACT5 of the General Permit
- A United States Geological Survey (USGS) quadrangle map or photocopy, extending at least one-half mile beyond the facility property boundaries with the site location and outfalls outlined or highlighted. The name of the quadrangle map must be shown on all copies. Quadrangle maps can be obtained from the MDEQ, Office of Geology at 601-961-5523.

Additional submittals may include the following, if applicable:

- Appropriate Section 404 documentation from U.S. Army Corps of Engineers
- Appropriate documentation concerning future disposal of sanitary sewage and sewage collection system construction
- Appropriate documentation from the MDEQ Office of Land & Water concerning dam construction and low flow requirements
- Approval from County Utility Authority in Hancock, Harrison, Jackson, Pearl River and Stone Counties

ALL QUESTIONS MUST BE ANSWERED (Answer "NA" if the question is not applicable)

APPLICANT IS THE: ☒ OWNER ☒ PRIME CONTRACTOR (Must check one or both)

**OWNER INFORMATION**

OWNER CONTACT PERSON: Linh Tran

OWNER COMPANY NAME: Q L Farm LLC

OWNER STREET OR P.O. BOX: 9 Kioto Rd.

OWNER CITY: Tylertwon STATE: MS ZIP: 39667

OWNER PHONE # (INCLUDE AREA CODE): 601-641-2994

**PRIME CONTRACTOR INFORMATION**

PRIME CONTRACTOR CONTACT PERSON: Mark Middleton

PRIME CONTRACTOR COMPANY: Custom Construction LLC

PRIME CONTRACTOR STREET OR P.O. BOX: 1030 Middleton Lane

PRIME CONTRACTOR CITY: Hazlehurst STATE: MS ZIP: 39083

PRIME CONTRACTOR PHONE # (INCLUDE AREA CODE): 601-668-7780

## PROJECT INFORMATION

PROJECT NAME: Q L Farms LLC

TOTAL ACREAGE THAT WILL BE DISTURBED <sup>1</sup>: Ten (10) or more

IS THIS PART OF A LARGER COMMON PLAN OF DEVELOPMENT?

☐ YES

☒ NO

IF YES, NAME OF LARGER COMMON PLAN OF DEVELOPMENT: \_\_\_\_\_

AND PERMIT COVERAGE NUMBER: \_\_\_\_\_

DESCRIPTION OF CONSTRUCTION ACTIVITY: The purpose of this project is to construct Eight (8) poultry houses building and One (1) compost facility, One (1) waste storage facility, and construct access road.

PROPOSED DESCRIPTION OF PROPERTY USE AFTER CONSTRUCTION HAS BEEN COMPLETED (include standard industrial classification code (SIC) if known):

Broiler operation for poultry production.

SIC Code \_\_\_\_\_

PHYSICAL SITE ADDRESS (If the physical address is not available indicate the nearest named road. For linear projects, indicate the beginning of the project and identify all counties the project traverses.)

STREET: 3109 Mallalieu Dr. SE

CITY: Ruth, MS

COUNTY: Lincoln

ZIP: 39662

LATITUDE : 31 degrees 28' minutes 9.9" seconds LONGITUDE: 90 degrees 19' minutes 8.9 seconds

LAT & LONG DATA SOURCE (GPS (Please GPS Project Entrance/Start Point) or Map Interpolation): \_\_\_\_\_

NEAREST NAMED RECEIVING STREAM: West Topisaw Creek

IS RECEIVING STREAM ON MISSISSIPPI'S 303(d) LIST OF IMPAIRED WATER

☒ YES

☐ NO

BODIES? (The 303(d) list of impaired waters and TMDL stream segments may be found on MDEQ's web site: [http://www.deq.state.ms.us/MDEQ.nsf/page/TWB\\_Total\\_Maximum\\_Daily\\_Load\\_Section](http://www.deq.state.ms.us/MDEQ.nsf/page/TWB_Total_Maximum_Daily_Load_Section))

HAS A TMDL BEEN ESTABLISHED FOR THE RECEIVING STREAM SEGMENT?

☐ YES

☒ NO

ARE THERE RECREATIONAL STREAMS, PRIVATE/PUBLIC PONDS OR LAKES WITHIN ½ MILE DOWNSTREAM OF PROJECT BOUNDARY THAT MAY BE IMPACTED BY THE CONSTRUCTION ACTIVITY?

☐ YES

☒ NO

EXISTING DATA DESCRIBING THE SOIL (for linear projects please describe in SWPPP): See SWPPP that is attached to this form.

WILL FLOCCULANTS BE USED TO TREAT TURBIDITY IN STORM WATER?

☐ YES

☒ NO

IF YES, INDICATE THE TYPE OF FLOCCULANT.

☐ ANIONIC POLYACRYLAMIDE (PAM)

☐ OTHER \_\_\_\_\_

IF YES, DOES THE SWPPP DESCRIBE THE METHOD OF INTRODUCTION, THE LOCATION OF INTRODUCTION AND THE LOCATION OF WHERE FLOCCULATED MATERIAL WILL SETTLE?

☐ YES

☐ NO

<sup>1</sup> Acreage for subdivision development includes areas disturbed by construction of roads, utilities and drainage. Additionally, a housesite of at least 10,000 ft<sup>2</sup> per lot (entire lot, if smaller) shall be included in calculating acreage disturbed.

## DOCUMENTATION OF COMPLIANCE WITH OTHER REGULATIONS/REQUIREMENTS

COVERAGE UNDER THIS PERMIT WILL NOT BE GRANTED UNTIL ALL OTHER REQUIRED  
MDEQ PERMITS AND APPROVALS ARE SATISFACTORILY ADDRESSED

IS LCNOI FOR A FACILITY THAT WILL REQUIRE OTHER PERMITS?

☐ YES

☐ NO

IF YES, CHECK ALL THAT APPLY:

☐ AIR

☐ HAZARDOUS WASTE

☐ PRETREATMENT

☐ WATER STATE OPERATING

☐ INDIVIDUAL NPDES

☒ OTHER: Poultry Permit

IS THE PROJECT REROUTING, FILLING OR CROSSING A WATER CONVEYANCE  
OF ANY KIND? (If yes, contact the U.S. Army Corps of Engineers' Regulatory Branch for  
permitting requirements.)

☐ YES

☒ NO

IF THE PROJECT REQUIRES A CORPS OF ENGINEER SECTION 404 PERMIT, PROVIDE APPROPRIATE  
DOCUMENTATION THAT:

- The project has been approved by individual permit, or
- The work will be covered by a nationwide permit and NO NOTIFICATION to the Corps is required, or
- The work will be covered by a nationwide or general permit and NOTIFICATION to the Corps is required

IS A LAKE REQUIRING THE CONSTRUCTION OF A DAM BEING PROPOSED?  
(If yes, provide appropriate approval documentation from MDEQ Office of Land and  
Water, Dam Safety.)

☐ YES

☒ NO

IF THE PROJECT IS A SUBDIVISION OR A COMMERCIAL DEVELOPMENT, HOW WILL SANITARY SEWAGE  
BE DISPOSED? Check one of the following and attach the pertinent documents.

- ☐ Existing Municipal or Commercial System. Please attach plans and specifications for the collection system and the associated "Information Regarding Proposed Wastewater Projects" form or approval from County Utility Authority in Hancock, Harrison, Jackson, Pearl River and Stone Counties. If the plans and specifications can not be provided at the time of LCNOI submittal, MDEQ will accept written acknowledgement from official(s) responsible for wastewater collection and treatment that the flows generated from the proposed project can and will be transported and treated properly. The letter must include the estimated flow.
- ☐ Collection and Treatment System will be Constructed. Please attach a copy of the cover of the NPDES discharge permit from MDEQ or indicate the date the application was submitted to MDEQ (Date: \_\_\_\_\_.)
- ☐ Individual Onsite Wastewater Disposal Systems for Subdivisions Less than 35 Lots. Please attach a copy of the Letter of General Acceptance from the Mississippi State Department of Health or certification from a registered professional engineer that the platted lots should support individual onsite wastewater disposal systems.
- ☐ Individual Onsite Wastewater Disposal Systems for Subdivisions Greater than 35 Lots. A determination of the feasibility of installing a central sewage collection and treatment system must be made by MDEQ. A copy of the response from MDEQ concerning the feasibility study must be attached. If a central collection and wastewater system is not feasible, then please attach a copy of the Letter of General Acceptance from the State Department of Health or certification from a registered professional engineer that the platted lots should support individual onsite wastewater disposal systems.

INDICATE ANY LOCAL STORM WATER ORDINANCE WITH WHICH THE PROJECT MUST COMPLY:

Stormwater Pollution Prevention Plan (SWPPP) for Q L Farm LLC see attachment.

I certify under penalty of law that this document and all attachments were prepared under my direction or supervision in accordance with a system designed to assure that qualified personnel properly gathered and evaluated the information submitted. Based on my inquiry of the person or persons who manage the system, or those persons directly responsible for gathering the information, the information submitted is, to the best of my knowledge and belief, true, accurate and complete. I am aware that there are significant penalties for submitting false information, including the possibility of fine and imprisonment for knowing violations.



Signature of Applicant<sup>1</sup> (owner or prime contractor)

9-16-25

Date Signed

Linh Tran

Printed Name<sup>1</sup>

Owner/Manager

Title

<sup>1</sup>This application shall be signed as follows:

- For a corporation, by a responsible corporate officer.
- For a partnership, by a general partner.
- For a sole proprietorship, by the proprietor.
- For a municipal, state or other public facility, by principal executive officer, mayor, or ranking elected official.

Please submit the LCNOI form to:

Chief, Environmental Permits Division  
MS Department of Environmental Quality, Office of Pollution Control  
P.O. Box 2261  
Jackson, Mississippi 39225

Revised 12/16/10



# PRIME CONTRACTOR CERTIFICATION

## LARGE CONSTRUCTION GENERAL PERMIT

Coverage No. MSR10 County                     

(Fill in your Certificate of Coverage Number and County)



MISSISSIPPI DEPARTMENT OF  
ENVIRONMENTAL QUALITY

By completing and submitting this form to MDEQ, the prime contractor is certifying that (1) they have operational control over the erosion and sediment control specifications (including the ability to make modifications to such specifications) or (2) they have day-to-day operational control of those activities at the site necessary to ensure compliance with the SWPPP and applicable permit conditions.

The owner(s) of the property and the prime contractor associated with regulated construction activity on the property have joint and several responsibility for compliance with the permit. Notwithstanding any permit condition to the contrary, the coverage recipient and any person who causes pollution of waters of the state or places waste in a location where they are likely to cause pollution of any waters of the state shall remain responsible under applicable federal and state laws and regulations and applicable permits.

### PRIME CONTRACTOR INFORMATION

PRIME CONTRACTOR CONTACT PERSON: Marc Middleton PHONE NUMBER: (601) 668-7780

PRIME CONTRACTOR COMPANY: Custan Construction, LLC

PRIME CONTRACTOR STREET (P.O. BOX): 1030 Middleton Lane

PRIME CONTRACTOR CITY: Hazlehurst STATE: MS ZIP: 39083

### OWNER INFORMATION

OWNER CONTACT PERSON: Linh Tran PHONE NUMBER: (601) 641-2994

OWNER COMPANY NAME: Q L Farm LLC

### PROJECT INFORMATION

PROJECT NAME: Q L Farm LLC

DESCRIPTION OF CONSTRUCTION ACTIVITY: The purpose of this project is to construct Eight (8) poultry houses building and One (1) compost facility, One (1) waste storage facility, and construct access road.

PHYSICAL SITE ADDRESS (If the physical address is not available indicate the nearest named road. For linear projects, indicate the beginning of the project and identify all counties the project traverses.)

STREET: 3109 Mallalieu Dr. SE

CITY: Ruth, MS COUNTY: Lincoln

I certify that I am the prime contractor for this project and will comply with all the requirements in the above referenced general NPDES permit. I further certify under penalty of law that this document and all attachments were prepared under my direction or supervision in accordance with a system designed to assure that qualified personnel properly gathered and evaluated the information submitted. Based on my inquiry of the person or persons who manage the system, or those persons directly responsible for gathering the information, the information submitted is, to the best of my knowledge and belief, true, accurate and complete. I am aware that there are significant penalties for submitting false information, including the possibility of fine and imprisonment for knowing violations.

Marc Middleton  
Prime Contractor Signature<sup>1</sup>

9-16-25  
Date Signed

Marc Middleton  
Printed Name<sup>1</sup>

Owner  
Title

<sup>1</sup>This application shall be signed as follows:

- For a corporation, by a responsible corporate officer.
- For a partnership, by a general partner.
- For a sole proprietorship, by the proprietor.
- For a municipal, state or other public facility, by principal executive officer, mayor, or ranking elected official.

This Prime Contractors Certification form shall be submitted to:

Chief, Environmental Permits Division  
MS Department of Environmental Quality, Office of Pollution Control  
P.O. Box 2261  
Jackson, Mississippi 39225

Revised: 12//16/10



# Conservation Plan Map

Client(s): QL FARM LLC  
Lincoln County, Mississippi  
Approximate Acres: 233.93

Assisted By: ALLEN ROSS  
USDA-NRCS  
BROOKHAVEN SERVICE CENTER  
LINCOLN COUNTY SOIL & WATER CONSERVATION DISTRICT

Land Units: Tract 2555, Fields 2,3

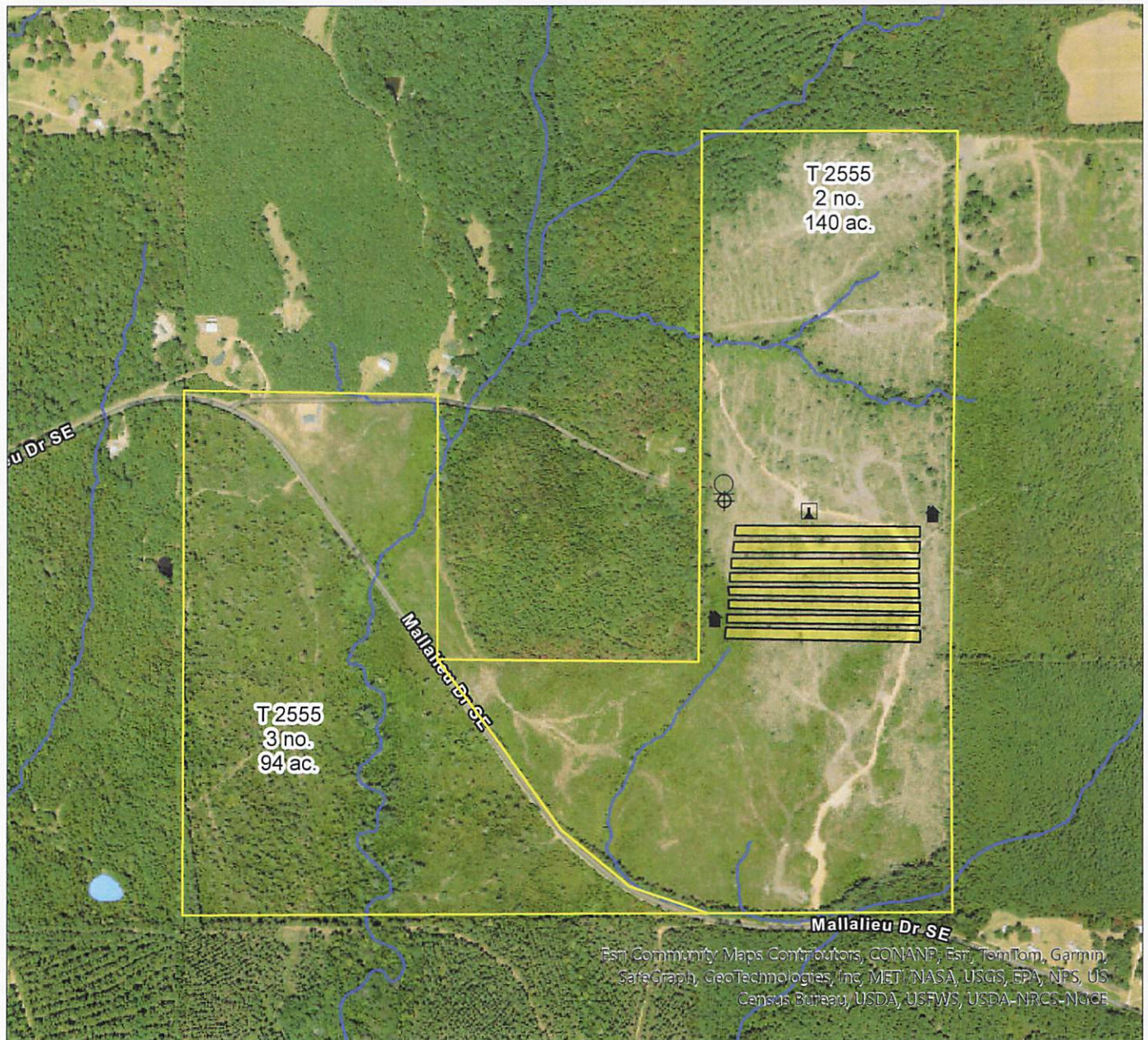

Prepared with assistance from USDA-Natural Resources Conservation Service

0 752 Feet

- |                                   |  |  |
|-----------------------------------|--|--|
| Conservation Practice Points      | Waste Transfer (634)                                   | Comprehensive Nutrient Management Plan - Applied (103) |
| ○ Waste Storage Facility (313)    | Comprehensive Nutrient Management Plan - Written (102) |  |
| ⊕ Animal Mortality Facility (316) |  |  |
|                                   |  | Practice Schedule PLUs                                 |





## Quadrangle Map

Client(s): QL FARM LLC  
Lincoln County, Mississippi  
Approximate Acres: 233.93

Assisted By: ALLEN ROSS  
USDA-NRCS  
BROOKHAVEN SERVICE CENTER  
LINCOLN COUNTY SOIL & WATER CONSERVATION DISTRICT

Land Units: Tract 2555, Fields 2,3

