



WET DECK LOG SPRAY GENERAL PERMIT (WDLSPG) NOTICE OF INTENT (NOI)

INSTRUCTIONS

All questions must be answered for this NOI to be considered complete. If an item does not apply, enter "N/A" for not applicable to show that you considered the question.

The applicant must be the owner and/or operator of the property (i.e., the legal entity that controls the facility's operation, rather than the plant/site manager or environmental consultant).

Registration with Mississippi Secretary of State: If the company seeking coverage is a corporation, a limited liability company, a partnership, or a business trust, attach proof of registration with the Mississippi Secretary of State and/or the Certificate of Good Standing (official or unofficial copy). This registration or Certificate of Good Standing must be dated within 12 months of the date of the submittal of this coverage form. Coverage will be issued in the company name as it is registered with the Mississippi Secretary of State.

Submittal Requirements: For coverage under this general permit, this form must be completed and returned to MDEQ **at least 30 days** prior to the commencement of the regulated activity. For other NOI submittal deadlines see Condition S-1 of ACT 2, of the WDLSPG. All forms must be submitted online at www.mdeq.ms.gov/wdlsqp or via hard copy to:

Water II Branch Manager, Environmental Permits Division
Mississippi Department of Environmental Quality
PO Box 2261
Jackson, MS 39225-2261

Storm Water from Industrial Activities and the Storm Water Pollution Prevention Plan (SWPPP): In accordance with ACT 5 of the WDLSPG a SWPPP is required to be developed for discharges of storm water exposed to industrial activities and allowable non-storm water discharges identified in ACT 1, T-2(6), that do not drain to and discharge from the WDLS recirculation pond. The SWPPP must be submitted with the NOI. If an electronic copy is submitted, a hard copy must also be mailed to the address above for MDEQ's files.

Storm Water from Construction Activities: Construction activities including clearing, excavating, and other land disturbing activities equal to or greater than one (1) acre but less than five (5) acres require compliance with the Small Construction General Permit and completion of a Small Construction Notice of Intent (SCNOI). Construction activities equal to or greater than five (5) acres require compliance with the Large Construction General Permit and submittal of a Large Construction Notice of Intent (LCNOI). These General Permits, NOIs, and other required forms can be found at the following link: www.mdeq.ms.gov/generalpermits/.



WET DECK LOG SPRAY NOTICE OF INTENT (NOI)



COVERAGE NO.: MSG17 0120

(Coverage number is assigned by MDEQ)

Legal Company Name: Johnson Timber Company, LLC Facility Name: Gattman Wood Yard

Contact Name and Position: Rodney Johnson, Member

Contact Area Code and Phone Number: (662) 494 - 4492 Contact Email: johnsontimbercompany@gmail.com

Primary SIC Code: (2411) Primary NAICS Code (6-digit): (113310)

Physical Site Address - Street: 50009 Gattman Bottom Road

City: Gattman State: MS Zip: 38844 County: Monroe

Mailing Address - Street: P.O. Box 69

City: Pheba State: MS Zip: 39755

Provide the coordinates of the Plant Entrance:

Latitude: 33 degrees 53 minutes 12 seconds Longitude: -88 degrees 13 minutes 55 seconds

Identify boiler blowdown, exterior equipment and vehicle wash waters, or engine washing waters and associated outfall. N/A

Identified the number of outfalls/release points under this coverage? 1

Provide the coordinates of Outfall 001:

Latitude: 33 degrees 53 minutes 18 seconds Longitude: -88 degrees 13 minutes 55 seconds

Nearest named waterbody which storm water will enter: Unnamed tributary to Buttahatchee River

Provide the coordinates of Outfall 002: N/A

Latitude: degrees minutes seconds Longitude: degrees minutes seconds

Nearest named waterbody which storm water will enter:

Provide the coordinates of Outfall 003: N/A

Latitude: degrees minutes seconds Longitude: degrees minutes seconds

Nearest named waterbody which storm water will enter:

Are there any discharges of storm water exposed to industrial activities or allowable non-storm water discharges which do not drain to and discharge from a WDLS recirculation pond? YES NO

If yes, a SWPPP is required to be submitted to address this industrial stormwater. The SWPPP is maintained on site and a copy is attached with this form. YES NO N/A

I certify under penalty of law that this document and all attachments were prepared under my direction or supervision in accordance with a system designed to assure that qualified personnel properly gathered and evaluated the information submitted. Based on my inquiry of the person or persons who manage the system, or those persons directly responsible for gathering the information, the information submitted is, to the best of my knowledge and belief, true, accurate and complete. I am aware that there are significant penalties for submitting false information, including the possibility of fines and imprisonment for knowing violations.

I further certify that the project continues as described in the original notice of intent. Also, I certify that I understand when coverage is terminated I am no longer authorized to emit regulated air emissions and discharge wastewater or storm water associated with industrial activity under this general permit. I understand that discharging pollutants associated with industrial activity to waters of the state without NPDES coverage is in violation of state law.

Rodney J. Johnson

Authorized Signature (shall be signed according to ACT 4, T-4 of the GP)

5/5/2023

Date Signed

O.C

Rodney Johnson

Member

Printed Name

Title

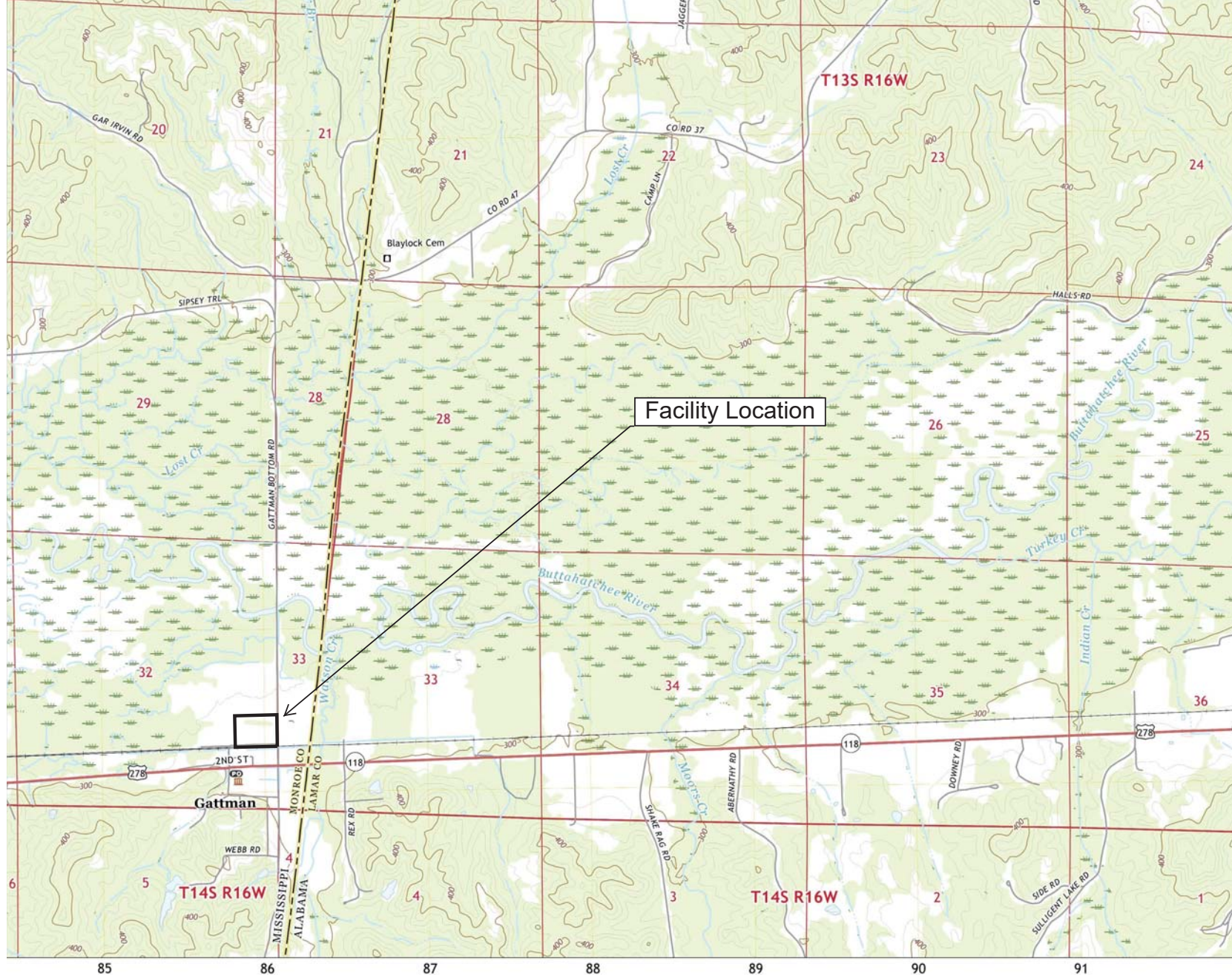

500'

**Johnson Timber Company
Gattman Wood Yard
(Proposed Wet Deck Yard)
Gattman, MS**

Produced by the United States Geological Survey

North American Datum of 1983 (NAD83)
World Geodetic System of 1984 (WGS84). Projection and
1 000-meter grid: Universal Transverse Mercator, Zone 16S

This map is not a legal document. Boundaries may be
generalized for this map scale. Private lands within government
reservations may not be shown. Obtain permission before
entering private lands.

Imagery.....NAIP, October 2019 - December 2020
Roads.....U.S. Census Bureau, 2017
Names.....GNIS, 1980 - 2020

UTM GRID AND 2019 MAGNETIC NORTH
DEFINITION AT CENTER OF SHEET

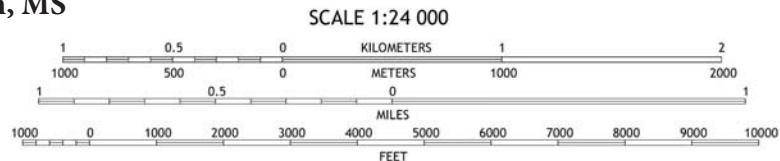
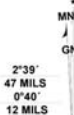

Johnson Timber Company Gattman Wood Yard

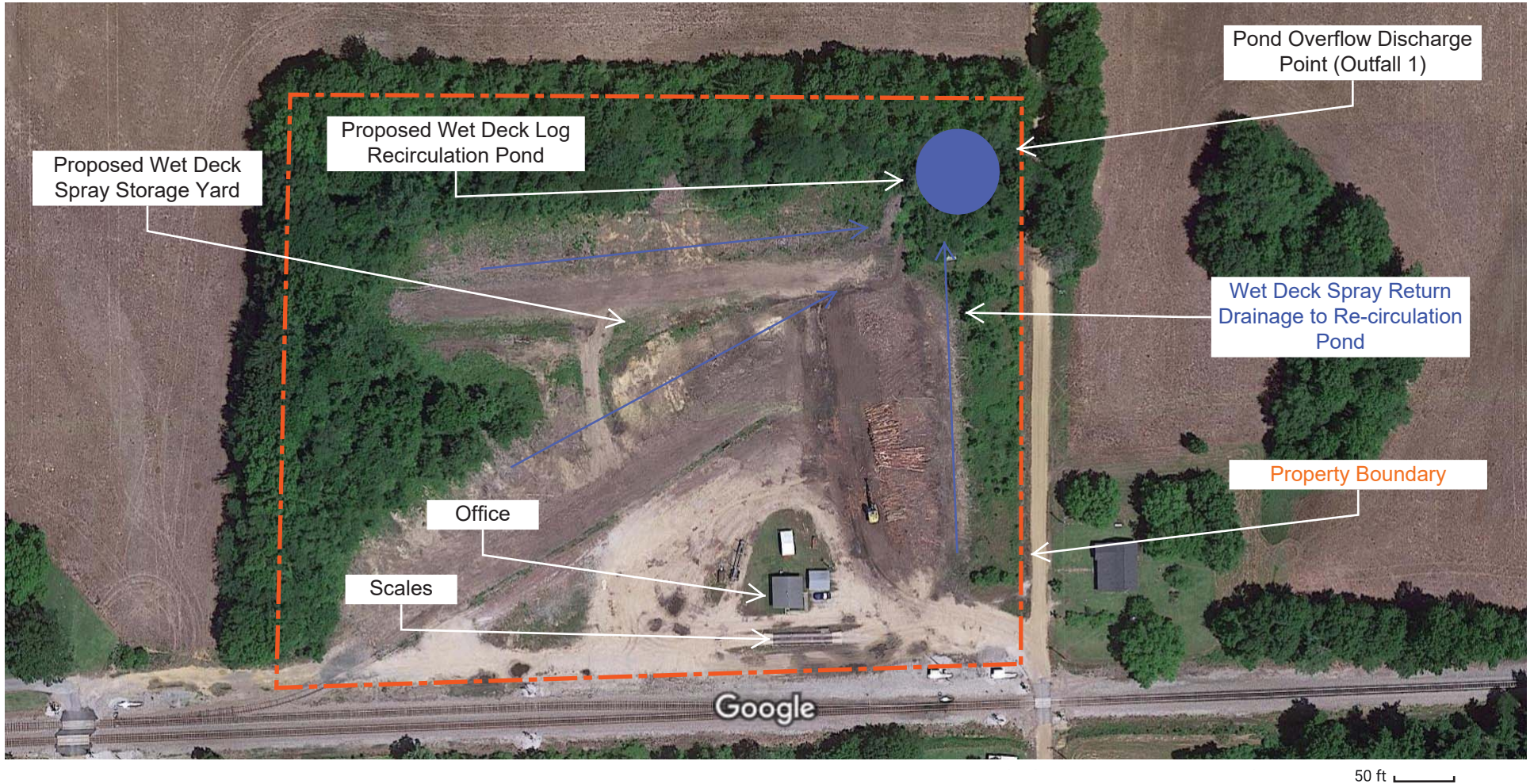

Detailed Site Map
(Wet Deck Log Spray General Permit ACT 2 S-1(3))



Michael Watson
SECRETARY OF STATE

Office of the Secretary of State
Jackson, Mississippi

Certificate of Good Standing

I, MICHAEL WATSON, Secretary of State of the State of Mississippi, and as such, the legal custodian of the records as required by The Mississippi Limited Liability Company Act to be filed in my office do hereby certify:

JOHNSON TIMBER COMPANY, LLC.

Registered the 3rd day of April, 2000

A Mississippi Limited Liability Company has filed the necessary documents in this office and has obtained a certificate of formation under the provisions of The Mississippi Limited Liability Company Act as shown by the records in this office.

That the registered office of said Limited Liability Company is located at:

336 North Green Street , P.O. Box 90 (38802)
Tupelo, MS 38804

And that the registered agent at that address is:

Biz Agent, Inc.

I further certify that said Limited Liability Company has paid the fees for filing the above papers required by law as shown by the records of this office, and that said Limited Liability Company is in good standing to do business in Mississippi at this time.

Given under my hand and seal of office
the 8th day of May, 2023

A handwritten signature in black ink that reads "Michael Watson".

Certificate Number: CN23164345

Verify this certificate online at <http://corp.sos.ms.gov/corpcnv/verifycertificate.aspx>