

AI: 85531



RECEIVED

NOV 30 2023

Dept. of Environmental Quality

INDUSTRIAL STORMWATER NOTICE OF INTENT (ISNOI)

FOR COVERAGE UNDER THE INDUSTRIAL STORMWATER GENERAL NPDES PERMIT MSR00 **2523**
(NUMBER TO BE ASSIGNED BY STATE)

INSTRUCTIONS

Applicant must be the owner or operator (i.e., legal entity that controls the facility's operation, or the plant/site manager, not the environmental consultant). The owner or operator that receives coverage is responsible for permit compliance. File at least 60 days prior to the commencement of the regulated industrial activity.

Submittals with this ISNOI must include a Storm Water Pollution Prevention Plan (SWPPP) with the minimum components found in ACTs 5-8 of the Industrial Stormwater General Permit. In addition, a United States Geological Survey (USGS) quadrangle map (or a copy) showing site location and extending at least 1/2 mile beyond the site's property boundary is required. If a copy is submitted, provide the name of the quadrangle map that is found in the upper right hand corner. Maps can be obtained from the MDEQ, Office of Geology at 601-961-5523.

ALL FORM BLANKS MUST BE COMPLETED (enter "NA" if not applicable)

THE APPLICANT IS: OWNER OPERATOR (PLEASE CHECK ONE OR BOTH)

OWNER INFORMATION

Owner Contact Name: _____ Position: _____

Owner Company Name: _____

Owner Street (P.O. Box): _____

Owner City: _____ State: _____ Zip: _____

Owner Phone Number: (____) _____ Owner Email: _____

OPERATOR INFORMATION (if different than owner)

Operator Contact Name: William Dougherty Position: Plant Manager

Operator Company Name: Advanced Drainage Systems

Operator Street (P.O. Box): 205 Apache Dr

Operator City: Byram State: MS Zip: 39272

Operator Phone Number: (601) 371-0678 Operator Email: william.dougherty@adspipe.com

FACILITY INFORMATION

Facility Name: Advanced Drainage Systems, Inc.

Nature of Business (Include 4-digit Standard Industrial Classification Code (SIC) and description):

SIC Code: 3084 Plastics Pipe

Receiving Stream: Big Creek

Is receiving stream on MDEQ's 303(d) List? Yes No

Has a TMDL been established for the receiving stream segment? Yes No

Physical Site Address:

Street: 205 Apache Drive City: Jackson

County: Hinds Zip: 39272

Latitude: 32 degrees 9 minutes 45 seconds Longitude: 90 degrees 15 minutes 51 seconds

Method Used to Determine Lat & Long (GPS of plant entrance) or Map Interpolation): GPS

Attach a copy of any existing laboratory data for each storm water outfall. If multiple sampling has been performed, provide a summary for each parameter, including sampling dates and the minimum, average and maximum values.

SARA Title III, Section 313 facility utilizing water priority chemicals at threshold amounts? Yes No
If Yes, attach a list of water priority chemicals present at the facility.

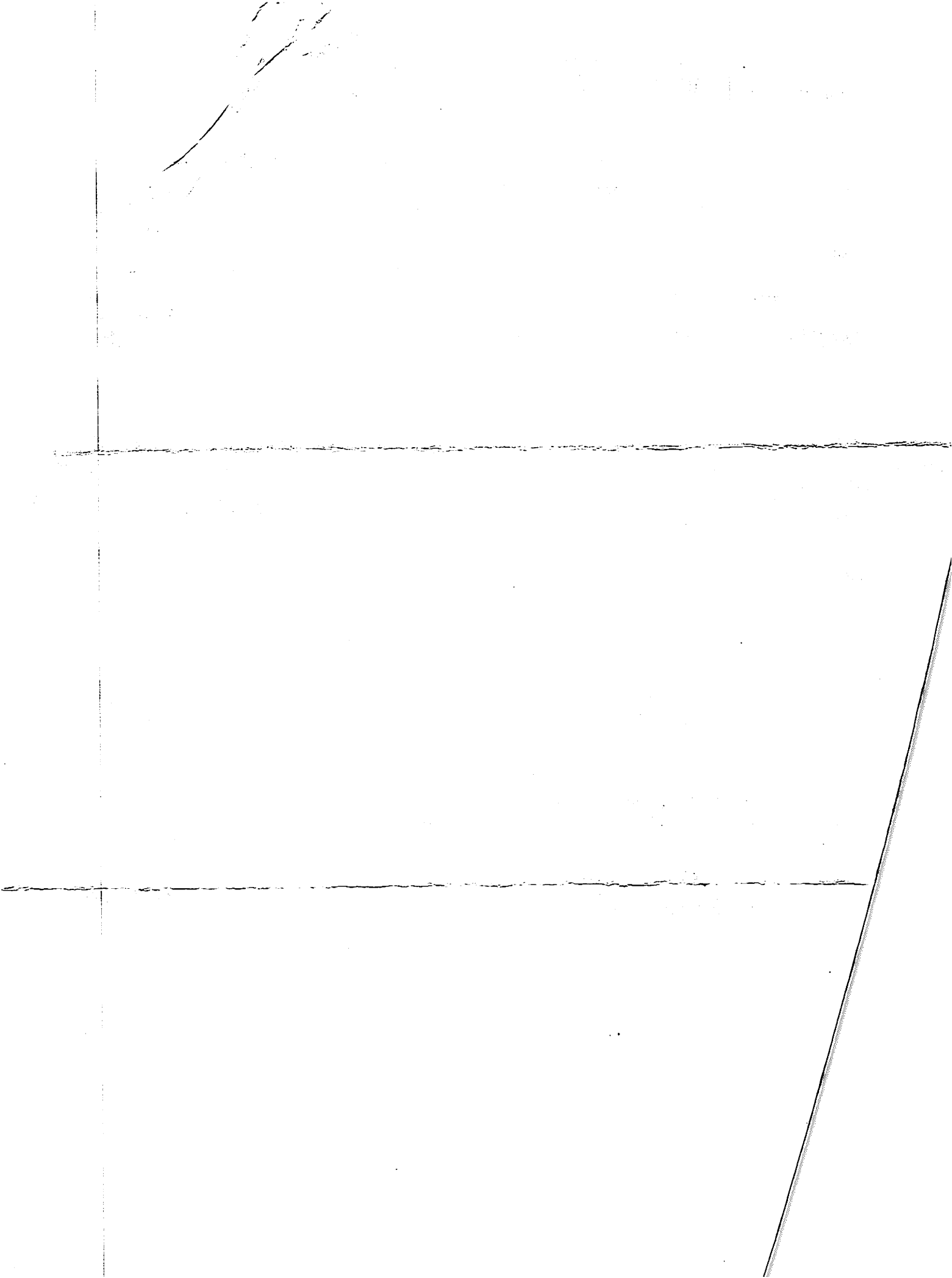

DOCUMENTATION OF COMPLIANCE WITH OTHER REGULATIONS/REQUIREMENTS

Is this notice for a facility that will require other permits? Yes No

If yes, check which one(s): Air, Hazardous Waste, Pretreatment, Water State Operating, Individual NPDES, or list Other(s):

How will sanitary sewage be collected and treated? _____

Indicate any local storm water ordinance with which the facility must comply and submit any documentation of approval.

SWPPP

Is treatment of storm water provided at any outfall? Yes No

If yes, please describe: _____

CERTIFICATION

I certify under penalty of law that this document and all attachments were prepared under my direction or supervision in accordance with a system designed to assure that qualified personnel properly gathered and evaluated the information submitted. Based on my inquiry of the person or persons who manage the system, or those persons directly responsible for gathering the information, the information submitted is to the best of my knowledge and belief, true, accurate and complete. I am aware that there are significant penalties for submitting false information, including the possibility of fine and imprisonment for knowing violations.

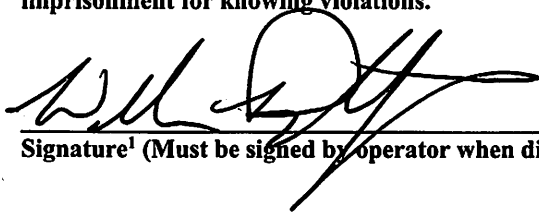

Signature¹ (Must be signed by operator when different than owner)

11/27/2023

Date Signed

William Dougherty

Printed Name¹

Plant Manager

Title

¹This application shall be signed according to the General Permit, ACT 16, T-9, as follows:

- For a corporation, by a responsible corporate officer.
- For a partnership, by a general partner.
- For a sole proprietorship, by the proprietor.
- For a municipal, state or other public facility, by principal executive officer, the mayor, or ranking elected official.

After signing please mail to:

Chief, Environmental Permits Division
MS Department of Environmental Quality, Office of Pollution Control
P.O. Box 2261
Jackson, MS 39225

C:\Users\SSOULE\OneDrive - Ramboll\Desktop\Projects\ADS\Summer_Sites\ADS_Summer_Sites\ADS_Summer_Sites.aprx\SWPPP_Site_Location

PROJECT: 1940103969 | DATED: 10/19/2023 | DESIGNER: SSOULE

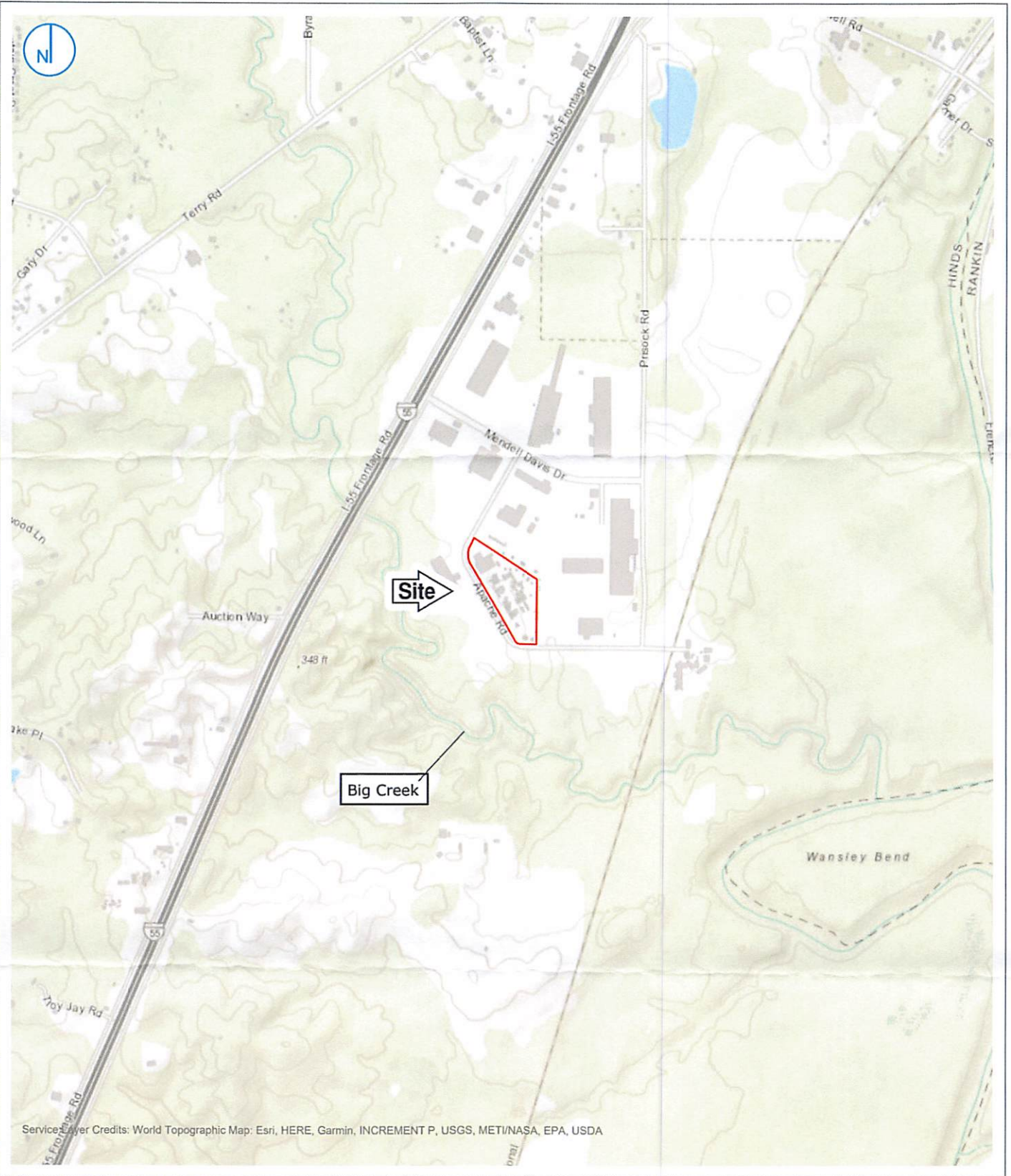

Service Layer Credits: World Topographic Map: Esri, HERE, Garmin, INCREMENT P, USGS, METI/NASA, EPA, USDA

Map Scale: 1:24,000 | Map Center: 90°15'50"W 32°9'40"N



KEY MAP (not to scale)

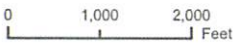

SITE LOCATION



FIGURE 01

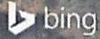
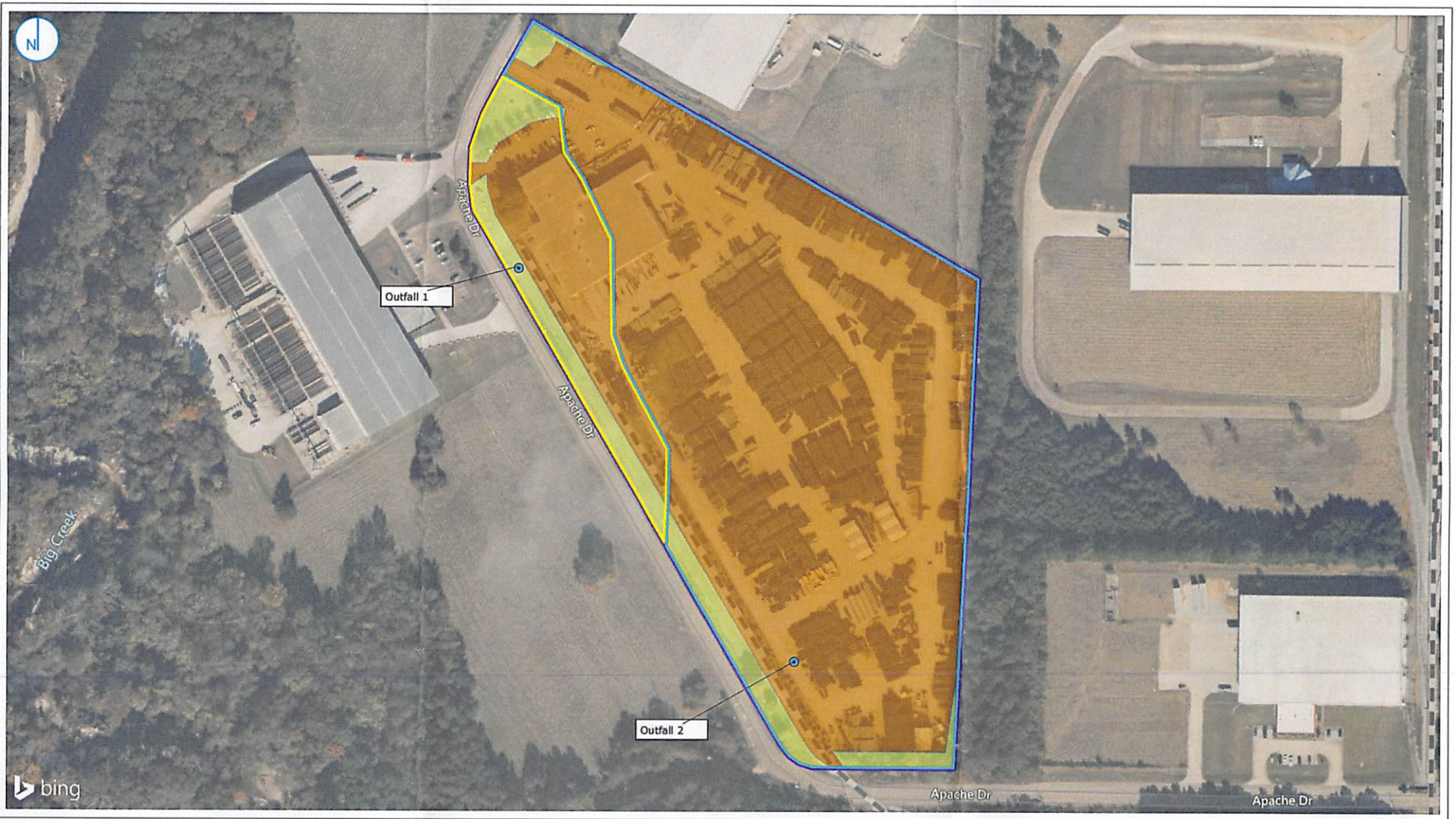

ADS Jackson
205 Apache Dr
Jackson, Mississippi 39272

RAMBOLL US CONSULTING, INC.
A RAMBOLL COMPANY





-  Stormwater Outfall
-  Impervious Areas
-  Pervious Areas

-  Drainage Area 1
-  Drainage Area 2
-  Site Boundary

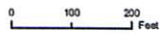

**SITE LAYOUT
IMPERVIOUS / PERVIOUS**

ADS Jackson
205 Apache Dr
Jackson, Mississippi 39272

FIGURE 02

RAMBOLL US CONSULTING, INC.
A RAMBOLL COMPANY





- Compactor
- Dumpster
- Loading/Unloading Area
- Machinery
- Vehicle/Equipment Maintenance and/or Cleaning Area

- Processing/Storage Area
- Area for Treatment, Storage, or Disposal of Waste
- Fuel Storage Area
- Silo
- Active Rail Line

- Culvert
- Fixed Rail Line
- Grinder
- Oil Water Separator
- Stormwater Inlet

- Stormwater Outfall
- Stormwater Surface Conveyance
- Stormwater Pipe Conveyance
- Half-Pipe Berm
- Stormwater Pipes
- Swale

- Drainage Area 1
- Drainage Area 2
- Warehouse/Manufacturing Building
- Site Boundary

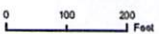

**SITE LAYOUT
INDUSTRIAL ACTIVITIES**

ADS Jackson
205 Apache Dr
Jackson, Mississippi 39272



RAMBOLL US CONSULTING, INC.
A RAMBOLL COMPANY

FIGURE 02