



DEPARTMENT OF THE ARMY
U.S. ARMY CORPS OF ENGINEERS, MOBILE DISTRICT
P.O. BOX 2288
MOBILE, AL 36628-0001

CESAM-RD-M
PUBLIC NOTICE NO. SAM-2023-00981-APS

APRIL 19, 2024

JOINT PUBLIC NOTICE
U.S. ARMY CORPS OF ENGINEERS (USACE)

MISSISSIPPI DEPARTMENT OF ENVIRONMENTAL QUALITY
OFFICE OF POLLUTION CONTROL (MDEQ)

WETLAND FILL FOR CONSTRUCTION OF AN ACCESS ROAD ASSOCIATED WITH
A PROPOSED INDUSTRIAL PARK, POPLARVILLE, PEARL RIVER COUNTY,
MISSISSIPPI

TO WHOM IT MAY CONCERN: This District has received an application for a Department of the Army (DA) permit pursuant to Section 404 of the Clean Water Act (33 USC 1344). Please communicate this information to interested parties.

APPLICANT: Pearl River County Board of Supervisors
Attention: Mr. Adrain Lumpkin
P.O. Box 569
Poplarville, MS 39470

LOCATION: The project is located adjacent to the intersection of Mississippi Highway 26 and Interstate 59, Section 28, Township 2 S, Range 15 W, Latitude 30.843626 N, Longitude --89.501329 W, within the Mississippi Coastal watershed (8-digit USGS HUC: 03170009), Poplarville, Pearl River County, Mississippi.

PROPOSED WORK: The applicant proposes to fill 3.93 acres of scrub/shrub wetlands for an access road associated with the development of an industrial park adjacent to the intersection of Mississippi Highway 26 and Interstate 59 in Poplarville, Pearl River County, Mississippi. The total project site is approximately 130 acres in size of which 63.85 acres have been identified as wetlands. Impacts include the discharge of approximately 30,000 cubic yards of clean fill material into 3.93 acres of scrub/shrub wetlands. The applicant proposes to purchase the required mitigation credits from a USACE approved mitigation bank within the service area or utilize the Mobile District proximity multiplier for mitigation purchase outside of the service area if no mitigation banks are available within the service area.

WATER QUALITY: The Clean Water Act (CWA) Section 401 Certification Rule (Certification Rule, 40 CFR 121), requires certification for any license or permit that authorizes an activity that may result in a discharge. The applicant is responsible for requesting certification and providing required information to the certifying agency. As of the date of this public notice, the applicant has not submitted a certification request to the Mississippi Department of Environmental Quality (certifying authority).

HISTORIC PROPERTIES: In accordance with Section 106 of the National Historic Preservation Act, and Appendix C of 33 CFR 325, the undertaking defined in this notice is being considered for the potential to affect historic properties. In accordance with Appendix C of 33 CFR 325, the Corps has determined the permit area consists of the entire undertaking in waters of the United States, which includes the footprint of the proposed fill areas. The National Register of Historic Places will be consulted for properties listed, or eligible for listing, in the National Register, which are known to exist and would be affected by the proposed work. The Mobile District is seeking comments regarding the existence, or the potential for existence, of significant cultural and historic properties within the permit area. At this time, the USACE, Mobile District has made no determination regarding potential effects of the project on cultural/historic resources. Further coordination with the State Historic Preservation Officer and/or federally-recognized American Indian tribes will be performed as determined to be appropriate.

ENDANGERED SPECIES: Preliminary review of this application and the U.S. Department of the Interior's List of Endangered and Threatened Wildlife and Plants indicate the following federally-listed species are known or expected to occur within the project area: Wood Stork (T), Red-cockaded woodpecker (T), Black Pine Snake (T), Gopher Tortoise (T), Dusky Gopher Frog (E), and Louisiana Quillwort (E). At this time, the USACE, Mobile District has made no determination regarding potential effects of the project on the above-listed species. Further coordination with the U.S. Fish and Wildlife Service (USFWS) and NMFS will be performed as determined to be appropriate.

COMMENTS: This public notice is being distributed to all known interested persons in order to assist in developing facts on which a decision by the U.S. Army Corps of Engineers can be based. For accuracy and completeness of the record, all data in support of or in opposition to the proposed work should be submitted in writing setting forth sufficient detail to furnish a clear understanding of the reasons for support or opposition.

The decision whether to issue a permit will be based on an evaluation of the probable impact including cumulative impacts of the proposed activity on the public interest. That decision will reflect the national concern for both protection and utilization of important resources. The benefit which reasonably may be expected to accrue from the proposal must be balanced against its reasonably foreseeable detriments. All factors which may be relevant to the proposal will be considered including the cumulative effects thereof; among those are conservation, economics, aesthetics, general environmental concerns, wetlands, historic properties, fish and wildlife values, flood hazards, floodplain values, land use, navigation, shoreline erosion and accretion, recreation, water supply and conservation, water quality, energy needs, safety, food and fiber production, mineral needs, consideration of property ownership and, in general, the needs and welfare of the people.

The Corps of Engineers is soliciting comments from the public; Federal, State, and local agencies and officials; Indian Tribes; and other interested parties in order to consider

and evaluate the impacts of this proposed activity. Any comments received will be considered by the Corps of Engineers to determine whether to issue, modify, condition or deny a permit for this proposal. To make this decision, comments are used to assess impacts on endangered species, historic properties, water quality, general environmental effects, and the other public interest factors listed above. Comments are used in the preparation of an Environmental Assessment and/or an Environmental Impact Statement pursuant to the National Environmental Policy Act. Comments are also used to determine the need for a public hearing and to determine the overall public interest of the proposed activity.

Any person may request, in writing, within the comment period specified in this notice, that a public hearing be held to consider this application. Requests for public hearings shall state with particularity, the reasons for holding a public hearing.

Evaluation of the probable impacts involving deposits of dredged or fill material into waters of the United States will include the application of guidelines established by the Administrator of the U.S. Environmental Protection Agency.

Correspondence concerning this Public Notice should refer to Public Notice Number **SAM-2023-00981-APS** and should be directed to the District Engineer, Mobile District, Regulatory Division, Mobile, Post Office Box 2288, Mobile, Alabama 36628-0001, Attention: Greg Christodoulou, or submitted electronically at Gregory.s.christodoulou@usace.army.mil, 251-387-1066. Copies of all comments should be furnished to the Mississippi Department of Environmental Quality, Office of Pollution Control, Post Office Box 2261, Jackson, Mississippi 39225.

All comments should be received no later than 30 days from the date of this Public Notice.

For additional information about our Regulatory Program, please visit our web site at www.sam.usace.army.mil/Missions/Regulatory.aspx.

MOBILE DISTRICT
U.S. Army Corps of Engineers

Attachments

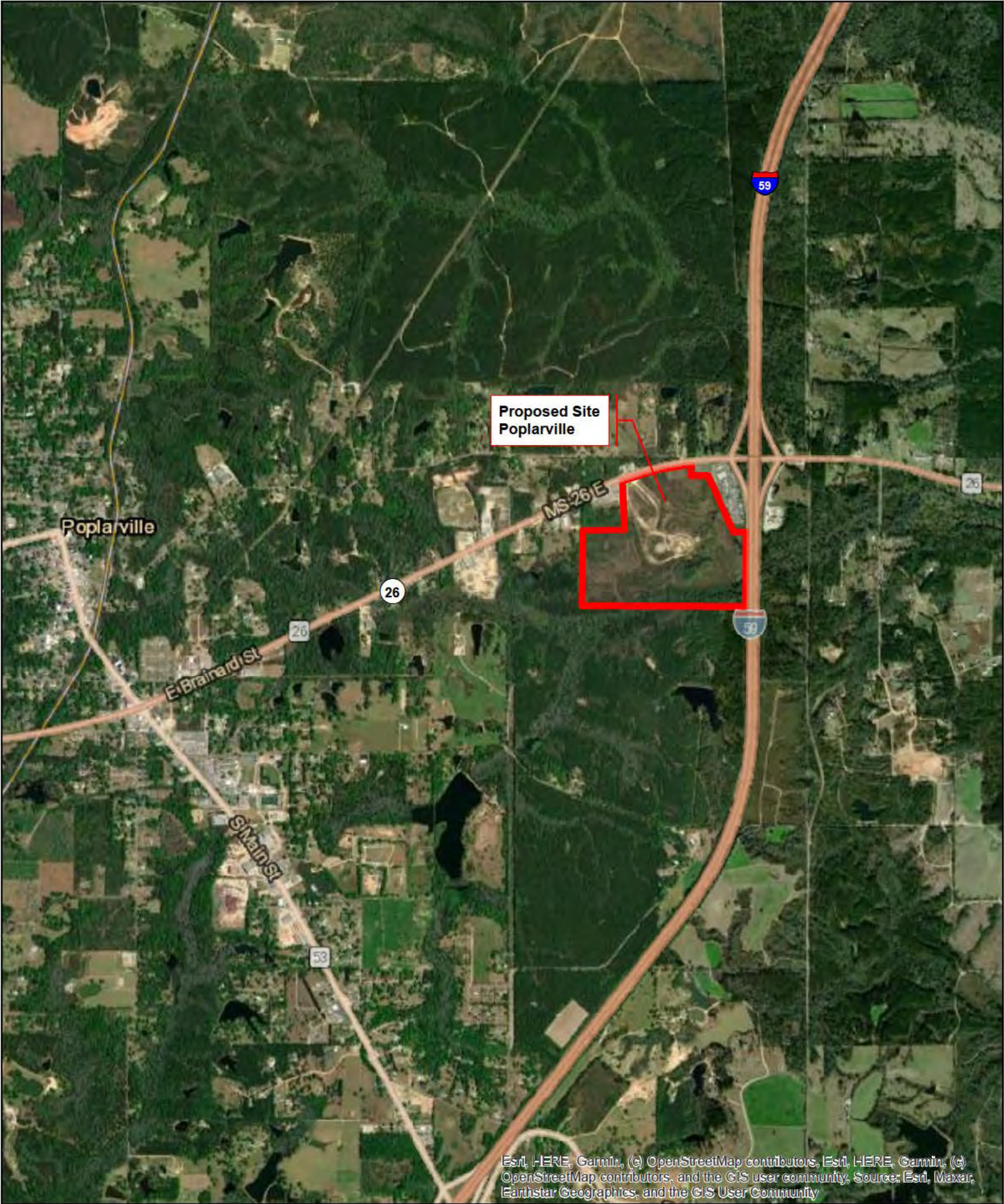

±35.5 ACRES DEVELOPED
±3.93 ACRES WETLAND IMPACT
±30,000 CY FILL IN WETLANDS

LEGEND:
WETLANDS
WETLANDS IMPACTED

LOT 2:
AREA DEVELOPED: ±8.65 ACRES
WETLANDS IMPACTED: 0 ACRES

LOT 1:
AREA DEVELOPED: ±10.45 ACRES
WETLANDS IMPACTED: 0 ACRES

ACCESS ROAD
AREA DEVELOPED: ±8.79 ACRES
WETLANDS IMPACTED: 3.93 ACRES

LOT 3:
AREA DEVELOPED: ±7.61 ACRES
WETLANDS IMPACTED: 0 ACRES

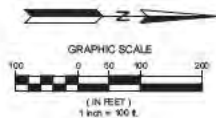

Drawn By: P. NEELY
Checked By: L. DUNGAN
Scale: 1"=100'
Date: MARCH 2024

DUNGAN
DE
Engineering, PA
Consulting Engineers

SITE GRADING & DEVELOPMENT PROJECT
PEARL RIVER COUNTY INDUSTRIAL SITE
PEARL RIVER COUNTY BOARD OF SUPERVISORS
POPLARVILLE, MISSISSIPPI

CONTENTS: SITE PLAN

Job No. 1715C612

Sheet No.

1
Sheet 1 of 1
1" = 100'

Revisions

No. Date

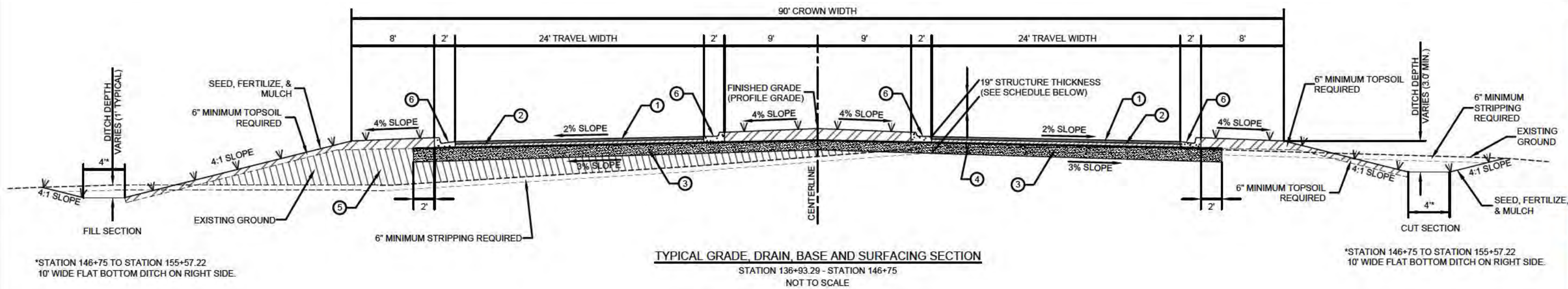

Drawn By:	M. WHALEY	Checked By:	J. ULMER	Scale:	NTS	Date:	OCT. 2023
No.		Date		Revisions		By	



PEARL RIVER COUNTY MISSISSIPPI
Est. 1890



DUNGAN ENGINEERING

GRADE, DRAIN, BASE AND SURFACING PROJECT
PEARL RIVER COUNTY INDUSTRIAL PARK SITE DEVELOPMENT
PEARL RIVER COUNTY BOARD OF SUPERVISORS
PEARL RIVER COUNTY, MISSISSIPPI

Job No. 1715C612

Sheet No. 2

INDUSTRIAL ROAD TYPICAL SECTION