

MISSISSIPPI ASBESTOS DEMOLITION/RENOVATION NOTIFICATION FORM

Mail notification to: MDEQ Asbestos and Lead Branch, 515 E. Amite Street, Jackson, MS 39201

| | | | | |
|--|--|---|--|---------------------------|
| MDEQ Use Only: <input checked="" type="checkbox"/> Email <input type="checkbox"/> Mail <input type="checkbox"/> Hand Delivery | | Postmark (mail only) | Date Received 8/21/2024 | AI Number 37466 |
| I. Type of Notification (O=Original R=Revised C=Canceled A= Annual): R | | | | |
| II. TYPE OF OPERATION (D=Demo O= Ordered Demo R=Renovation E=Emer. Renovation): R | | | | |
| III. FACILITY DESCRIPTION (Include building name, number and floor or room number): | | | | |
| Bldg. Name: MSU - DORMAN HALL | | | | |
| Address: 32 CREELMAN STREET | | | | |
| City: MISSISSIPPI STATE | | State: MS | Zip: 39762 | |
| Site Location: SEE ATTACHED | | | Tel: | |
| Building Size: 133,680 SF | | # of Floors: 5 | Age in Years: 75+/- | |
| Present Use: ACADEMIC / ADMINISTRATIVE | | Prior Use: ACADEMIC / ADMINISTRATIVE | | |
| IV. FACILITY INFORMATION (Identify owner, asbestos removal contractor, and other operator) | | | | |
| OWNER NAME: BUREAU OF BUILDINGS, GROUNDS & REAL PROPERTY | | | | |
| Address: 501 NORTH WEST STREET, SUITE 1401 B | | | | |
| City: JACKSON | | State: MS | Zip: 39202 | |
| Contact: LUKE ROBINSON | | | Tel: 601-760-894 | |
| ASBESTOS REMOVAL CONTRACTOR: GULF SERVICES CONTRACTING INC | | | | |
| Address: 5000 RANGELINE ROAD | | | | |
| City: MOBILE | | State: AL | Zip: 36619 | |
| Contact: SEAN BRANDON | | | Tel: 251-443-8161 | |
| Certification Number: ABC - 00001674 | | | Expiration Date: 03/03/2025 | |
| OTHER OPERATOR: | | | | |
| Address: | | | | |
| City: | | State: | Zip: | |
| Contact: | | | Tel: | |
| V. WAS SITE INSPECTED TO DETERMINE PRESENCE OF ASBESTOS? (Yes/No): YES | | | | |
| WAS ASBESTOS PRESENT? (Yes/No): YES | | | Inspection Date: 07/20/2021 | |
| Inspector: WILLIE NESTER | | Certification Number: ABI - 00002244 | Expiration Date: 02/04/2022 | |
| VI. SUSPECT MATERIALS SAMPLED AND PROCEDURES USED TO DETECT THE PRESENCE OF ASBESTOS MATERIAL: | | | | |
| PLM Method - EPA 600/R-93/116, multiple samples taken from the flooring, flooring mastics/adhesives, pipe insulation, pipe fittings, sprayed on ceiling material, Transite flues, and HVAC ductwork insulation | | | | |
| VII. QUANTITY OF RACM TO BE REMOVED: SEE ATTACHED | | | | |
| Pipes (LN FT): SEE ATTACHED | | Surface Area (SQ FT): SEE ATTACHED | Volume of Facility Components (CU FT): | |
| VIII. QUANTITY OF NONFRIABLE ASBESTOS NOT REMOVED: | | | | |
| Category I: | | | Category II: | |
| IX. SCHEDULED DATES ASBESTOS REMOVAL (MM/DD/YY) Start: 09/23/2024 | | | Complete: 11/15/2024 | |
| X. SCHEDULED DATES DEMO/RENOVATION (MM/DD/YY) Start: | | | Complete: | |

XI. DESCRIPTION OF PLANNED DEMOLITION OR RENOVATION WORK, AND METHOD(S) TO BE USED:

Abatement of certain ACM's in order to facilitate a planned mechanical renovation.

XII. DESCRIPTION OF WORK PRACTICES AND ENGINEERING CONTROLS TO BE USED TO PREVENT EMISSIONS OF ASBESTOS AT THE DEMOLITION OR RENOVATION SITE:

Negative pressure full containments with HEPA filtration, wet methods, and double bagging waste material.

XIII. WASTE TRANSPORTER #1

Name: ROI Corporation

Address: 2795 Nashville Ferry Road East

City: COLUMBUS

State: MS

Zip: 39702

Contact Person: Russell Sheffield

Tel: 662-327-3403

WASTE TRANSPORTER #2

Name:

Address:

City:

State:

Zip:

Contact Person:

Tel:

XIV. WASTE DISPOSAL SITE

Name: RoBo Landfill

Address: 6447 Wahalak Road

City: SCOOPA

State: MS

Zip: 39358

Contact Person: ROLAND EDMONDS

Tel: 662-793-4705

XV. IF DEMOLITION ORDERED BY A GOVERNMENT AGENCY, PLEASE IDENTIFY THE AGENCY BELOW:

Name:

Title:

Authority:

Date of Order (MM/DD/YY):

Date Ordered to Begin (MM/DD/YY):

XVI. FOR EMERGENCY RENOVATIONS:

Date and Hour of Emergency (MM/DD/YY):

Description of the sudden unexpected event:

Explanation of how the event caused unsafe conditions or would cause equipment damage or an unreasonable financial burden:

XVII. DESCRIPTION OF PROCEDURES TO BE FOLLOWED IN THE EVENT THAT UNEXPECTED ASBESTOS IS FOUND OR PREVIOUSLY NONFRIABLE ASBESTOS MATERIAL BECOMES CRUMBLER, PULVERIZED, OR REDUCED TO POWDER:

Stop work, notify owners and MDEQ.

XVIII. I CERTIFY THAT AN INDIVIDUAL TRAINED IN THE PROVISIONS OF THIS REGULATION (40 CFR PART 61, SUBPART M) WILL BE ONSITE DURING THE DEMOLITION OR RENOVATION, AND EVIDENCE THAT THE REQUIRED TRAINING HAS BEEN ACCOMPLISHED BY THIS PERSON WILL BE AVAILABLE FOR INSPECTION DURING NORMAL BUSINESS HOURS.

SEAN BRANDON

Type or Print Name

(Signature of Owner/Operator)

08/21/2024

(Date)

XIX. I CERTIFY THAT THE ABOVE INFORMATION IS CORRECT:

SEAN BRANDON

Type or Print Name

(Signature of Owner/Operator)

08/21/2024

(Date)

G.S.C. GULF SERVICES CONTRACTING INC.

5000 RANGE LINE ROAD
MOBILE, AL 36619
(251) 443-8161
FAX: (251) 443-8162

Mississippi State University (MSU) – Dorman Hall Mechanical Renovations.

Asbestos Containing Materials to be abated for the project referenced above.

1. Pipe Insulation and Pipe Fittings: 5,370 LF
2. Vinyl Floor Tile and Mastic Adhesives: 6,327 SF
3. Sprayed on ceiling materials: 29,379 SF
4. Transite vent hood flues: 1,845 LF
5. Lab vent hoods: 25 each
6. HVAC exterior duct insulation: 2,000 SF

| | | | | | | | | | | | | | |
|---|--|--|--|--|--|--|--|--|---|--|---|------------------------------|-------------------------------------|
| REVISIONS: <table border="1"> <tr><td> </td><td> </td></tr> <tr><td> </td><td> </td></tr> <tr><td> </td><td> </td></tr> <tr><td> </td><td> </td></tr> </table> | | | | | | | | | PROJECT #: 2307-AG DATE: APRIL 2024 DRAWN BY: DESIGNER: BLS CHECKED BY: N/A |  PICKERING <small>Engineering & Construction</small> | DORMAN HALL - BASEMENT MISSISSIPPI STATE UNIVERSITY STARBUCKVILLE, MISSISSIPPI | SHEET NUMBER: AS-1 | DESCRIPTION: Abatement Locations |
| | | | | | | | | | | | | | |
| | | | | | | | | | | | | | |
| | | | | | | | | | | | | | |
| | | | | | | | | | | | | | |
| SCALE: | | | | | | | | | | | | | |

Note: Drawings are to be printed off 11"x17"

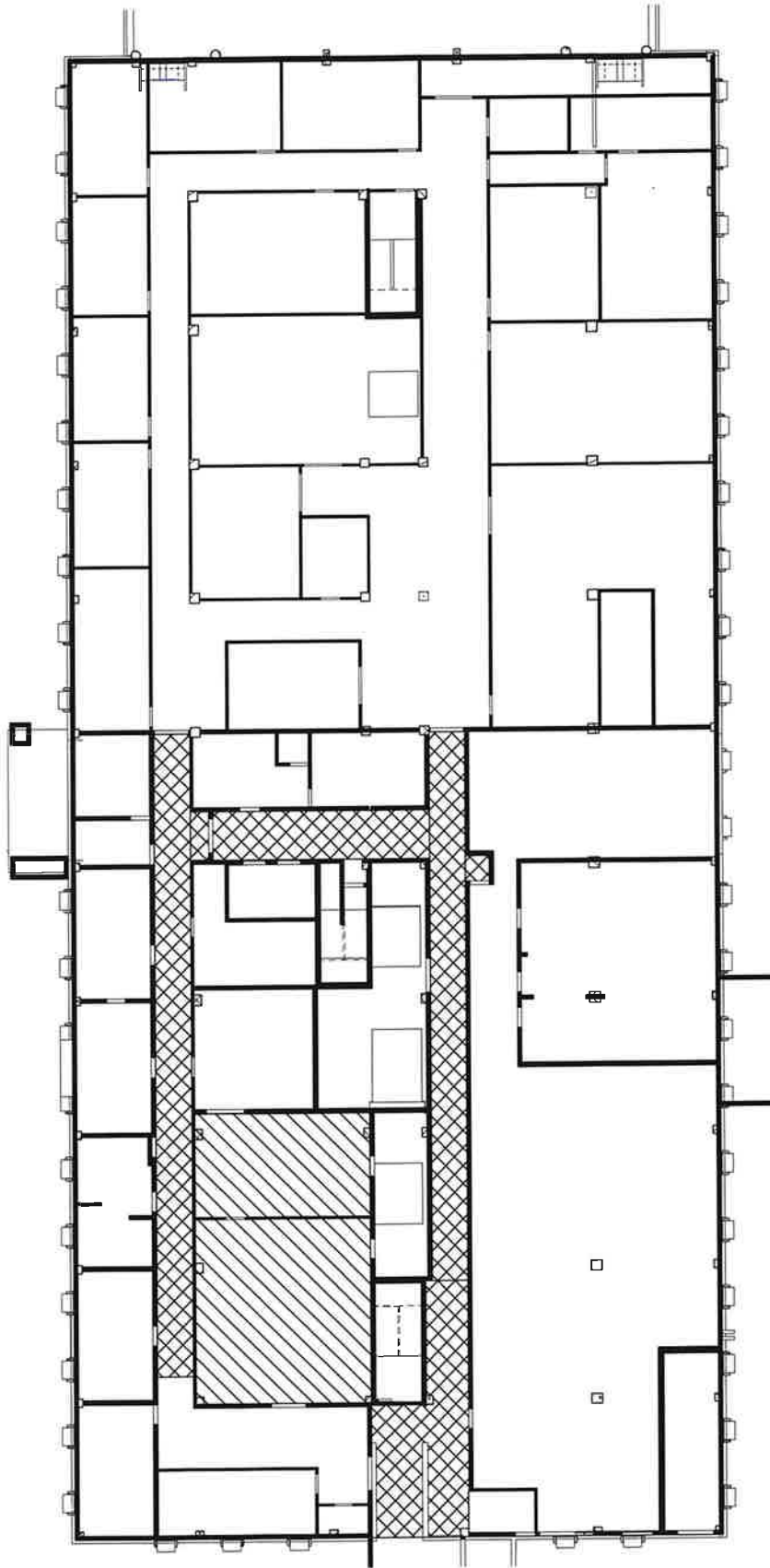

SCALE
1/16" = 1'-0"

LEGEND

-  - Location of ACM Sprayed-on Ceiling Material (not to be abated unless it will be disturbed by renovations)
-  - Location of ACM 9"x9" floor tiles & mastic to be abated

| NO. | DATE | DESCRIPTION |
|-----|------|-------------|
| | | |
| | | |
| | | |
| | | |

PROJECT # 23297.45
 DATE APRIL 2024
 DRAWN BY: BLS
 DESIGNER: BLS
 CHECKED BY: M.N.



DORMAN HALL - FIRST FLOOR
 MISSISSIPPI STATE UNIVERSITY
 STARKVILLE, MISSISSIPPI

SHEET NUMBER:
AS-2

DESCRIPTION:
 Abatement Locations

Note: Drawings are to be printed off 11"x17"

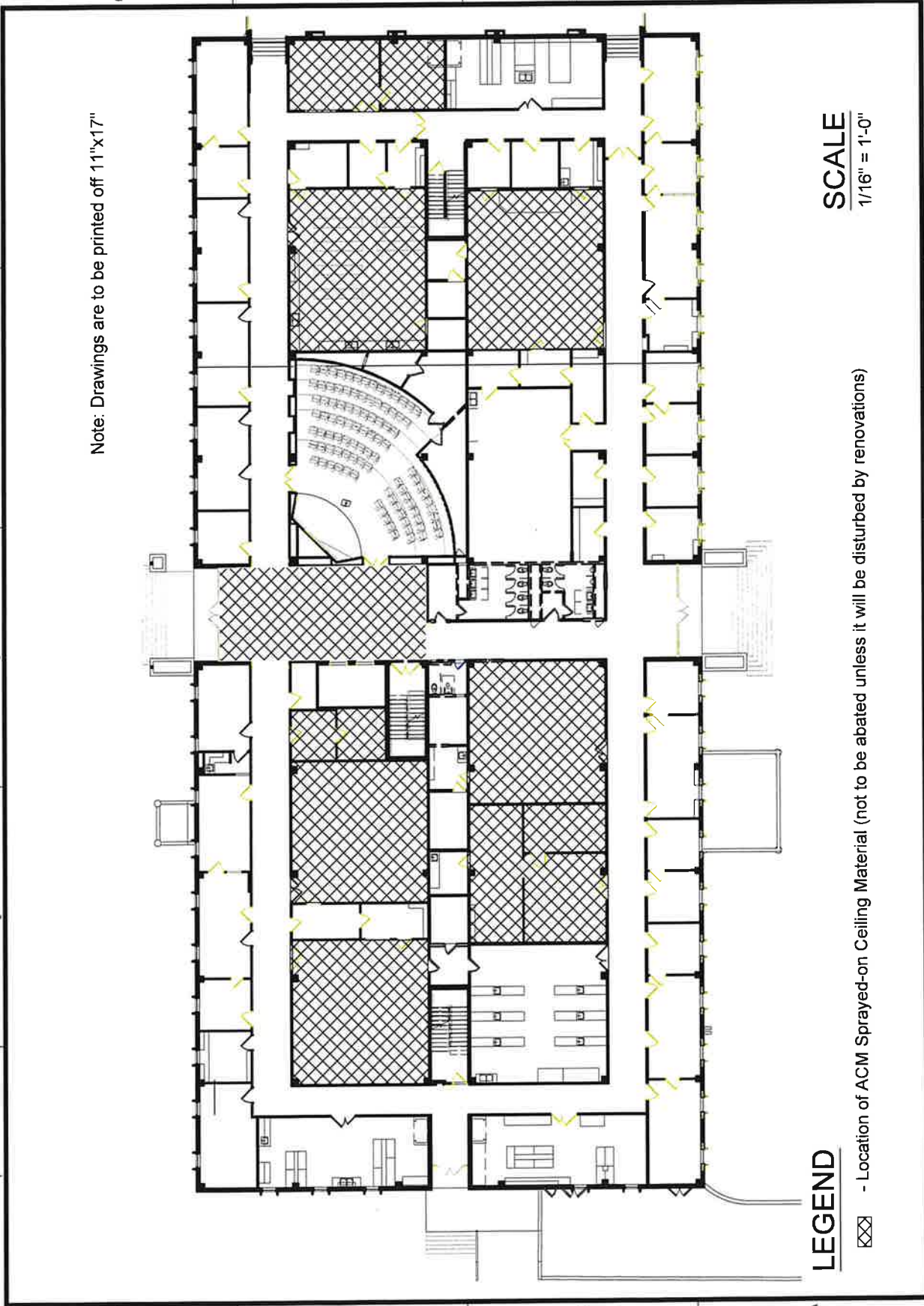

SCALE
 1/16" = 1'-0"

LEGEND
 [Cross-hatched pattern] - Location of ACM Sprayed-on Ceiling Material (not to be abated unless it will be disturbed by renovations)

| | | | | |
|------------|--|--|--|--|
| REVISIONS: | | | | |
| | | | | |
| | | | | |
| | | | | |

PROJECT / 2308746
 DATE / APRIL 2024
 DRAWN BY:
 DESIGNER: BLS
 CHECKED BY: N/A



DORMAN HALL - AUDITORIUM
 MISSISSIPPI STATE UNIVERSITY
 STARVILLE, MISSISSIPPI

SCALE:

SHEET NUMBER:
AS-3

DESCRIPTION:
 Abatement Locations

Note: Drawings are to be printed off 11"x17"

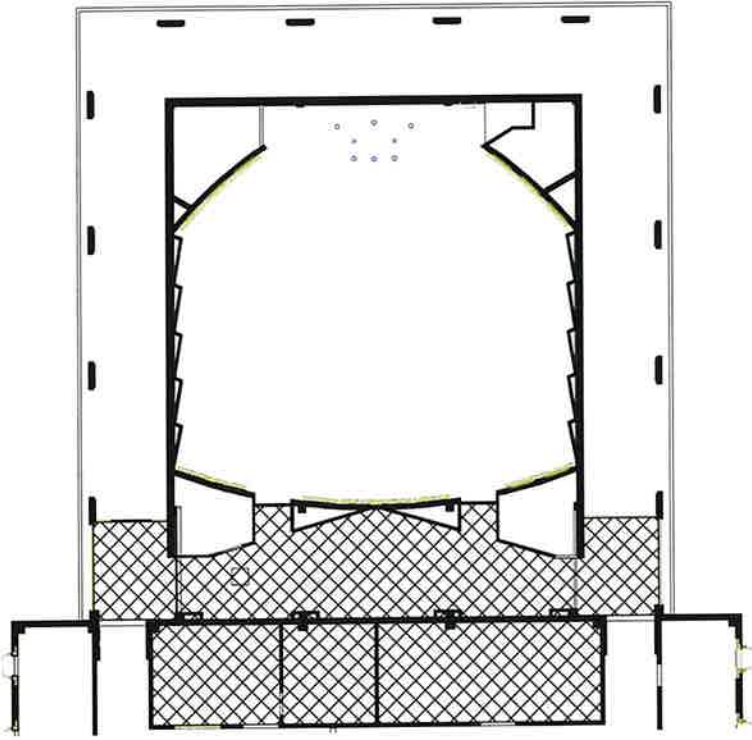

SCALE
 1/16" = 1'-0"

LEGEND

☒ - Location of ACM Sprayed-on Ceiling Material (not to be abated unless it will be disturbed by renovations)

| NO. | DATE | DESCRIPTION |
|-----|------|-------------|
| | | |
| | | |
| | | |
| | | |

PROJECT # 2339748
 DATE APRIL 2024
 DRAWN BY
 DESIGNER BLS
 CHECKED BY: NAN



DORMAN HALL - SECOND FLOOR
 MISSISSIPPI STATE UNIVERSITY
 STARKVILLE, MISSISSIPPI

SHEET NUMBER

AS-4

DESCRIPTION: Abatement Locations

Note: Drawings are to be printed off 11"x17"

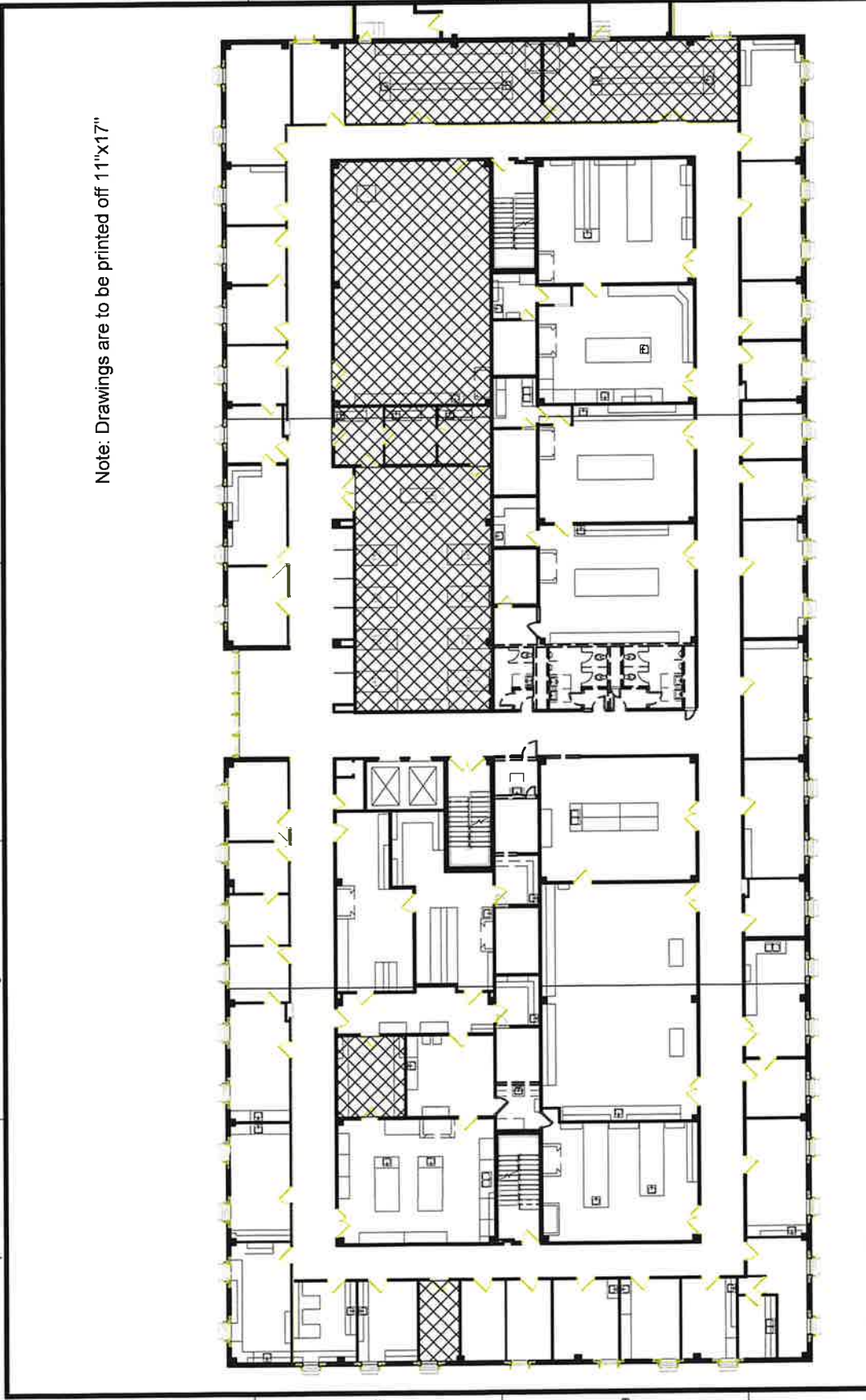

SCALE
 1/16" = 1'-0"

LEGEND
 - Location of ACM Sprayed-on Ceiling Material (not to be abated unless it will be disturbed by renovations)

| REVISIONS | DATE | BY | DESCRIPTION |
|-----------|------|----|-------------|
| | | | |
| | | | |
| | | | |
| | | | |

PROJECT # 230746
 DATE APRIL 2024
 DRAWN BY:
 DESIGNER: BLS
 CHECKED BY: MJA



DORMAN HALL - SECOND FLOOR
 MISSISSIPPI STATE UNIVERSITY
 STARVILLE, MISSISSIPPI

SCALE:

SHEET NUMBER:
AS-5
 DESCRIPTION:
 Abatement Locations

Note: Drawings are to be printed off 11"x17"

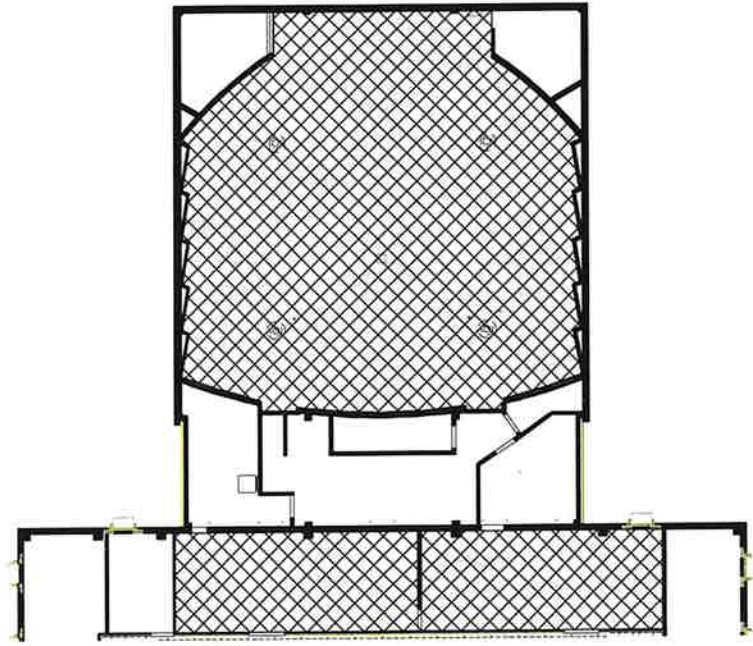

LEGEND

☒ - Location of ACM Sprayed-on Ceiling Material (not to be abated unless it will be disturbed by renovations)

SCALE
 1/16" = 1'-0"

| REVISIONS | DATE | BY | DESCRIPTION |
|-----------|------|----|-------------|
| | | | |
| | | | |
| | | | |
| | | | |

PROJECT # 2307AS
 DATE APRIL 2024
 DRAWN BY
 DESIGNER BLS
 CHECKED BY: NAN



DORMAN HALL - SECOND FLOOR
 MISSISSIPPI STATE UNIVERSITY
 STARKVILLE, MISSISSIPPI

SCALE:

SHEET NUMBER:
AS-6

DESCRIPTION:
 Abatement Locations

Note: Drawings are to be printed off 11"x17"

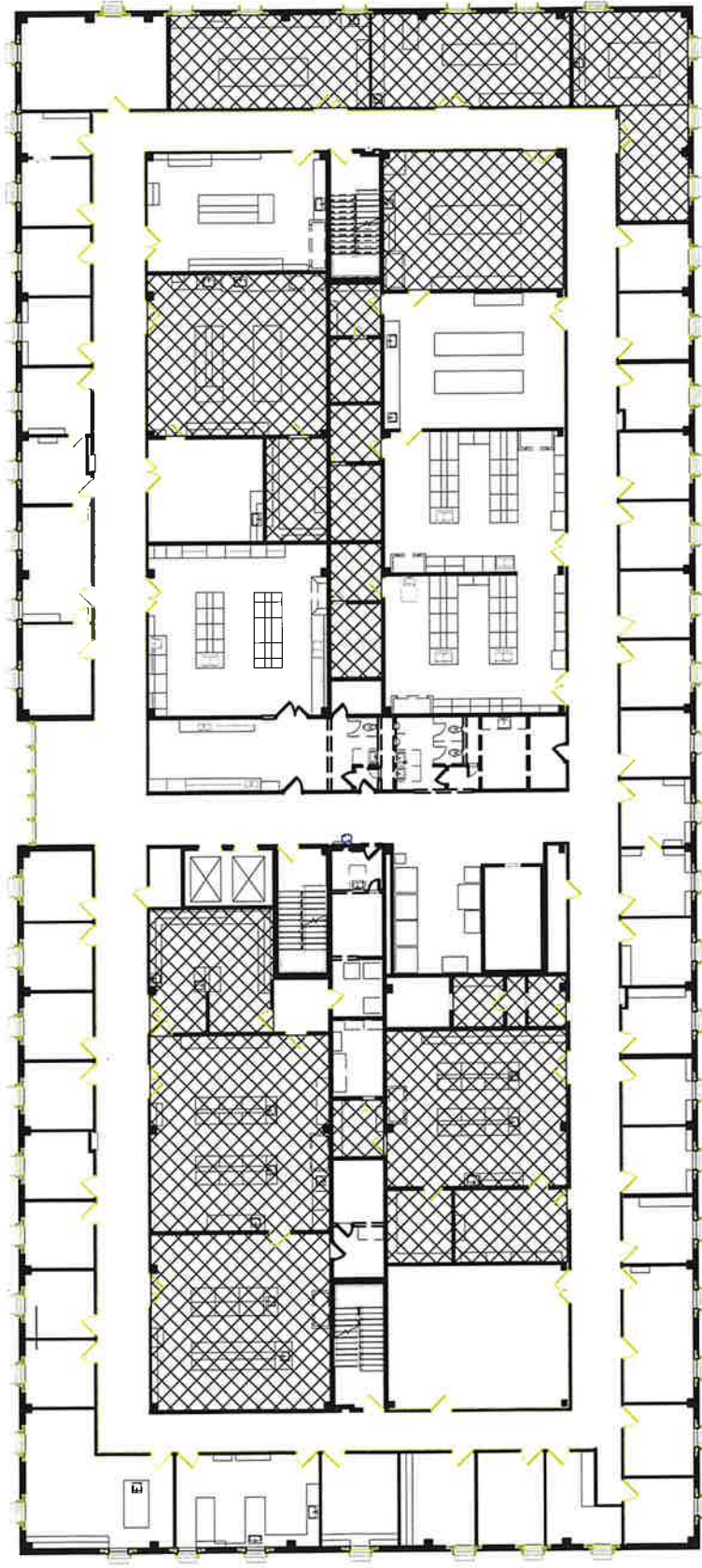

LEGEND

⊠ - Location of ACM Sprayed-on Ceiling Material (not to be abated unless it will be disturbed by renovations)

SCALE
 1/16" = 1'-0"

| | | | | |
|------------|--|--|--|--|
| REVISIONS: | | | | |
| | | | | |
| | | | | |
| | | | | |

PROJECT #: 2207.46
 DATE: APRIL 2024
 DRAWN BY: BLS
 DESIGNER: BLS
 CHECKED BY: MKN



DORMAN HALL - SECOND FLOOR
 MISSISSIPPI STATE UNIVERSITY
 STARKVILLE, MISSISSIPPI

SCALE:

SHEET NUMBER:
AS-7

DESCRIPTION:
 Abatement Locations

Note: Drawings are to be printed off 11"x17"



LEGEND

☒ - Location of ACM Sprayed-on Ceiling Material (not to be abated unless it will be disturbed by renovations)

SCALE
 1/16" = 1'-0"

| REVISIONS | NO. | DATE | DESCRIPTION |
|-----------|-----|------|-------------|
| | | | |
| | | | |
| | | | |
| | | | |

PROJECT # 230748
 DATE APRIL 2024
 DRAWN BY BLS
 DESIGNER BLS
 CHECKED BY NUN



DORMAN HALL - FIRST FLOOR
 MISSISSIPPI STATE UNIVERSITY
 STARKVILLE, MISSISSIPPI

SCALE

SHEET NUMBER
AS-8

DESCRIPTION
 Abatement Locations

Note: Drawings are to be printed off 11"x17"

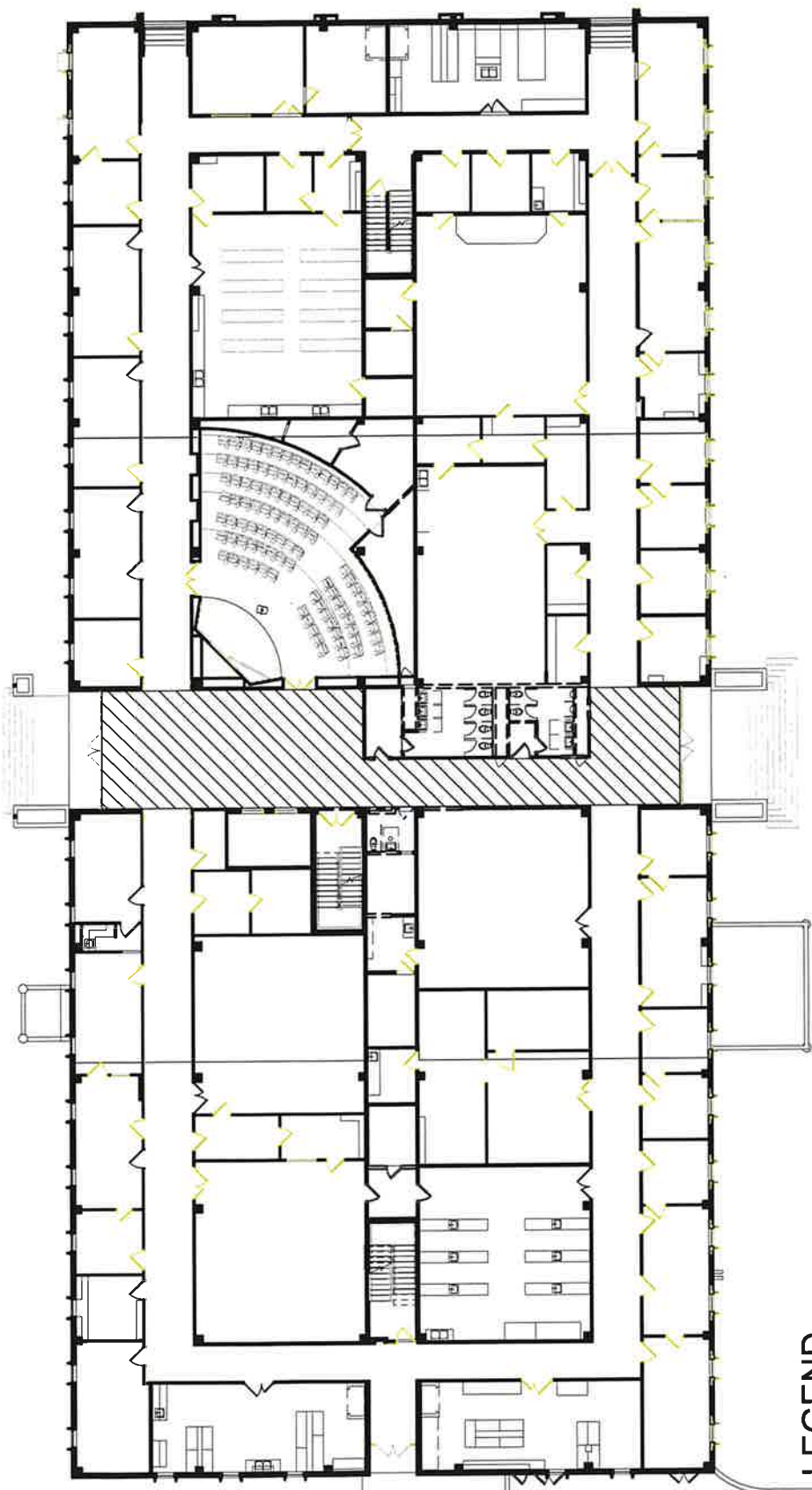

SCALE
 1/16" = 1'-0"

LEGEND

- Location of ACM Floor Tiles & Mastic to be abated

| NO. | DATE | DESCRIPTION |
|-----|------|-------------|
| | | |
| | | |
| | | |
| | | |

PROJECT # 2307.46
 DATE APRIL 2024
 DRAWN BY
 DESIGNER BLS
 CHECKED BY: NUN



DORMAN HALL - SECOND FLOOR
 MISSISSIPPI STATE UNIVERSITY
 STARVILLE, MISSISSIPPI

SHEET NUMBER

AS-9

DESCRIPTION: Abatement Locations



Note: Drawings are to be printed off 11"x17"

SCALE
 1/16" = 1'-0"

LEGEND
 - Location of ACM Floor Tiles & Mastic to be abated

| | |
|------------|------------|
| PROJECT # | 1309748 |
| DATE | APRIL 2024 |
| DRAWN BY | |
| DESIGNER | BLS |
| CHECKED BY | NLN |

PROJECT # 1309748
 DATE APRIL 2024
 DRAWN BY
 DESIGNER BLS
 CHECKED BY NLN



DORMAN HALL - THIRD FLOOR
 MISSISSIPPI STATE UNIVERSITY
 STARKVILLE, MISSISSIPPI

SEAL

SHEET NUMBER:
AS-10
 DESCRIPTION:
 Abatement Locations

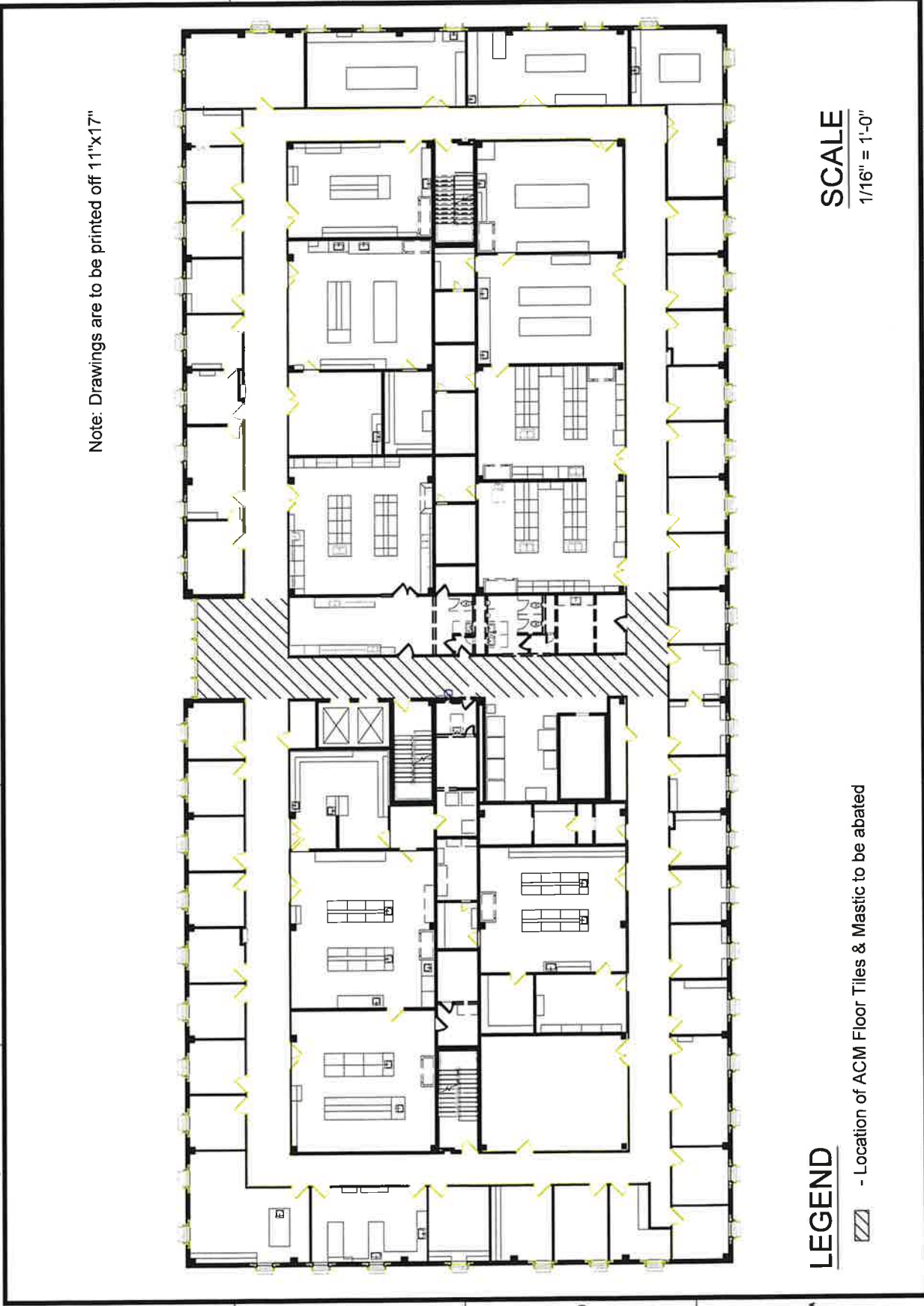

Note: Drawings are to be printed off 11"x17"

SCALE
 1/16" = 1'-0"

LEGEND
 - Location of ACM Floor Tiles & Mastic to be abated

| NO. | DATE | DESCRIPTION |
|-----|------|-------------|
| | | |
| | | |
| | | |
| | | |

PROJECT # 2329746
 DATE APRIL 2024
 DRAWN BY:
 DESIGNER: BLS
 CHECKED BY: N/A



MISSISSIPPI STATE UNIVERSITY
 STARKVILLE, MISSISSIPPI
 DORMAN HALL - FOURTH FLOOR

SCALE:
 SHEET NUMBER:

AS-11
 DESCRIPTION: Abatement Locations

Note: Drawings are to be printed off 11"x17"

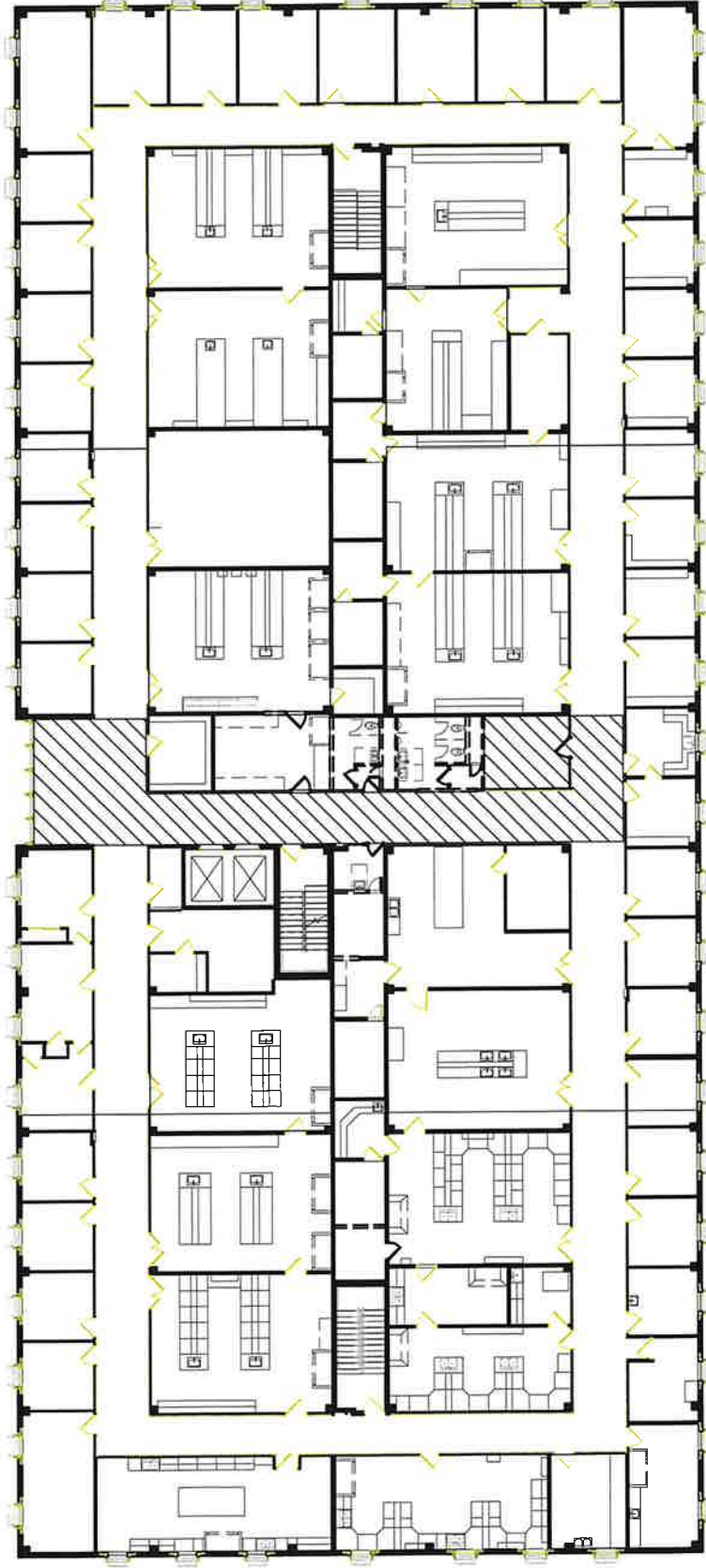

LEGEND

 - Location of ACM Floor Tiles & Mastic to be abated

SCALE
 1/16" = 1'-0"

| NO. | DESCRIPTION | DATE | BY |
|-----|-------------|------|----|
| | | | |
| | | | |
| | | | |
| | | | |

PROJECT # 23097.46
 DATE APRIL 2024
 DRAWN BY
 DESIGNER BLS
 CHECKED BY M.N.



DORMAN HALL - ROOF
 MISSISSIPPI STATE UNIVERSITY
 STARKVILLE, MISSISSIPPI

SCALE

SHEET NUMBER:
AS-12
 DESCRIPTION:
 Abatement Locations

Note: Drawings are to be printed off 11"x17"

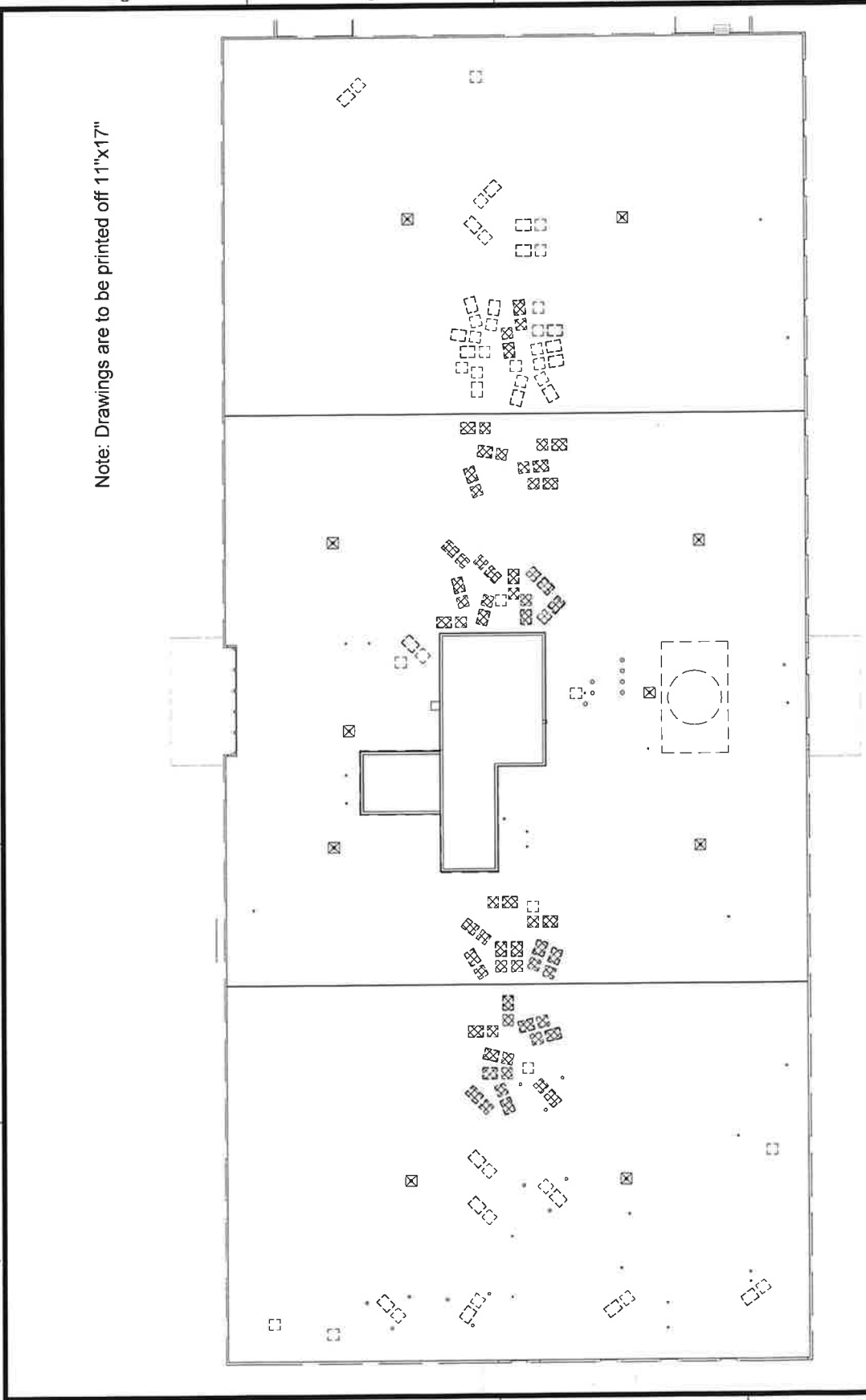

SCALE
 1/16" = 1'-0"

LEGEND
 ☒ - Location of ACM Transite Flues to be abated

| | |
|------------|--|
| REVISIONS: | |
| | |
| | |
| | |
| | |

PROJECT #: 2339748
 DATE: APRIL 2024
 DRAWN BY: [blank]
 DESIGNER: BIS
 CHECKED BY: NUN



DORMAN HALL - SECOND FLOOR
 MISSISSIPPI STATE UNIVERSITY
 STARKVILLE, MISSISSIPPI

SHEET NUMBER:
AS-13

DESCRIPTION:
 Abatement Locations

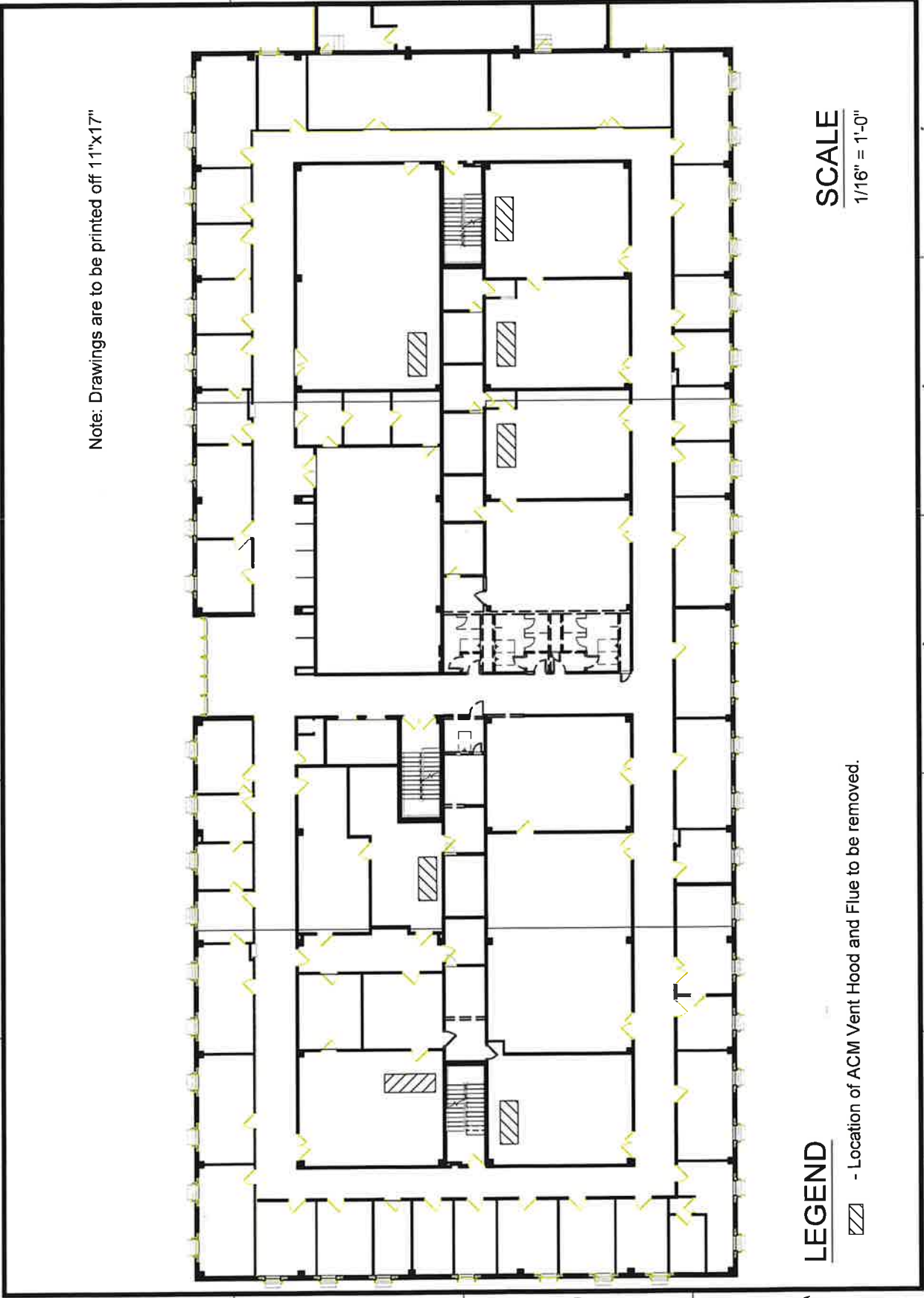

Note: Drawings are to be printed off 11"x17"

LEGEND

ZZZ - Location of ACM Vent Hood and Flue to be removed.

SCALE
 1/16" = 1'-0"

| | | | |
|------------|--|--|--|
| REVISIONS: | | | |
| | | | |
| | | | |
| | | | |

PROJECT # 130748
 DATE APRIL 2024
 DRAWN BY:
 DESIGNER: BLS
 CHECKED BY: NUN



DORMAN HALL - THIRD FLOOR
 MISSISSIPPI STATE UNIVERSITY
 STARKVILLE, MISSISSIPPI

SHEET NUMBER:
AS-14

DESCRIPTION:
 Attachment Locations

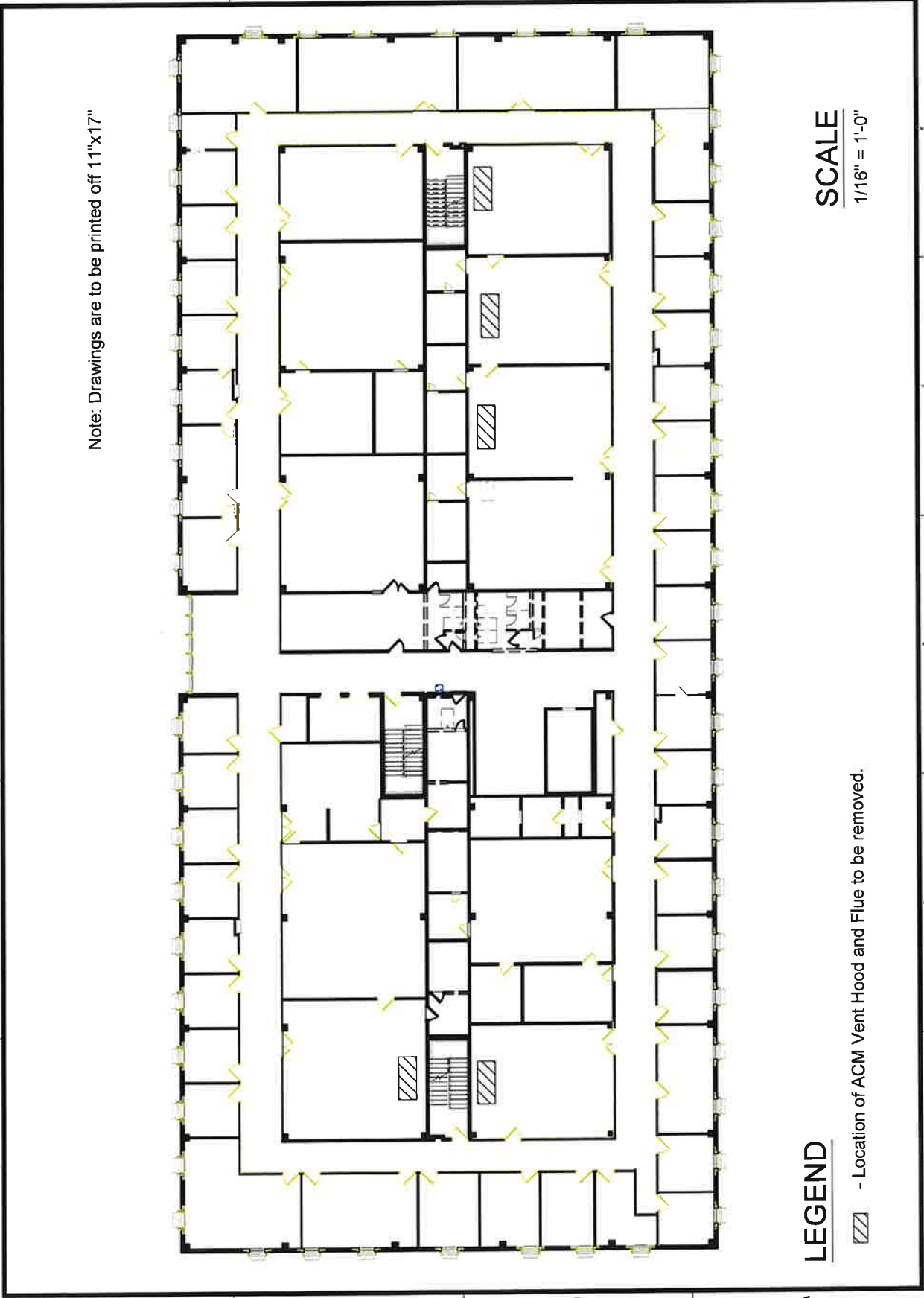

Note: Drawings are to be printed off 11"x17"

SCALE
 1/16" = 1'-0"

LEGEND
 [Hatched Symbol] - Location of ACM Vent Hood and Flue to be removed.

| REVISIONS | DATE | BY |
|-----------|------|----|
| | | |
| | | |
| | | |
| | | |

PROJECT #: 2307248
 DATE: APRIL 2024
 DRAWN BY:
 DESIGNER: BLS
 CHECKED BY: NUN



DORMAN HALL - FOURTH FLOOR
 MISSISSIPPI STATE UNIVERSITY
 STARKVILLE, MISSISSIPPI

SCALE

SHEET NUMBER:
AS-15
 DESCRIPTION:
 Abatement Locations

Note: Drawings are to be printed off 11"x17"

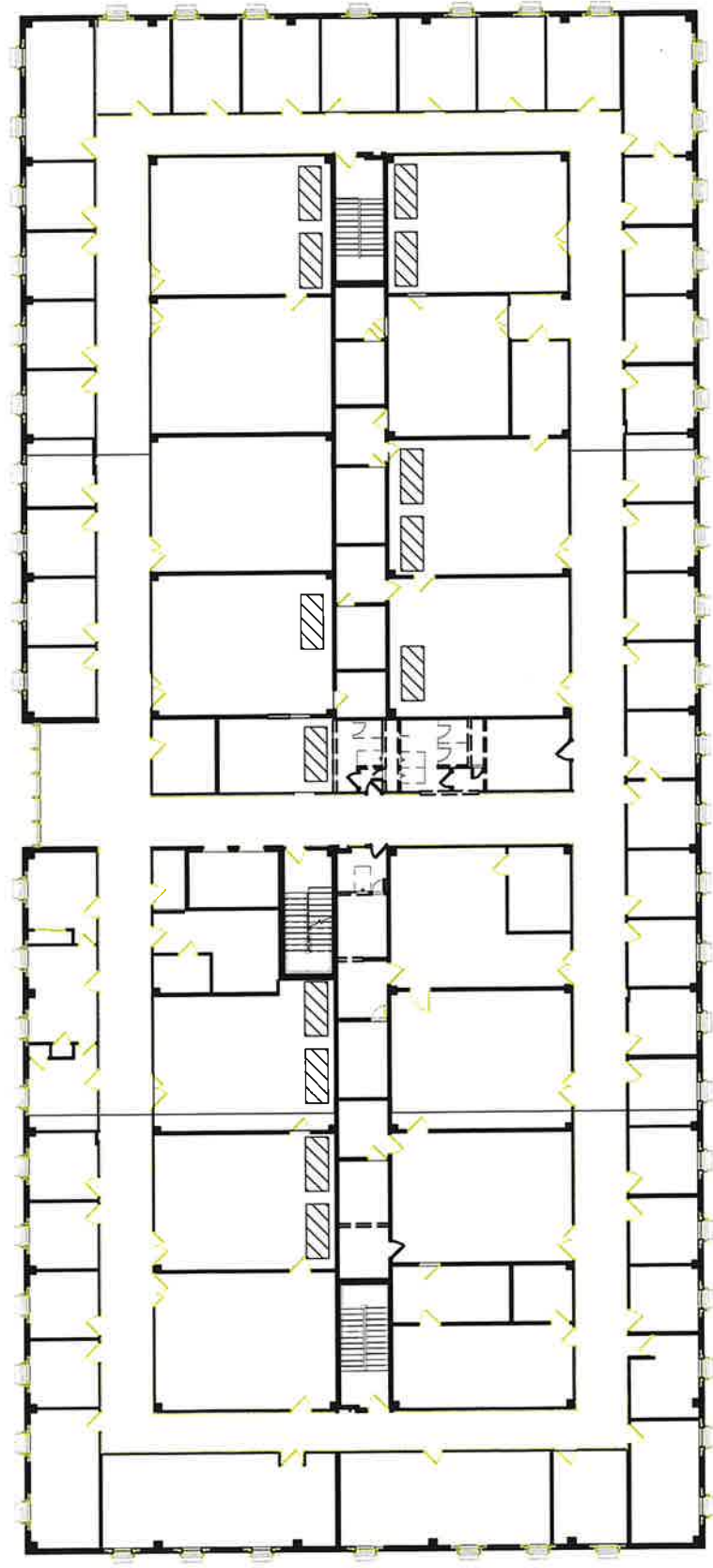

SCALE
 1/16" = 1'-0"

LEGEND
 [Hatched Box] - Location of ACM Vent Hood and Flue to be removed.