



**DEPARTMENT OF THE ARMY**  
U.S. ARMY CORPS OF ENGINEERS, MOBILE DISTRICT  
P.O. BOX 2288  
MOBILE, AL 36628-0001

**CESAM-RD-M**  
**PUBLIC NOTICE NO. SAM-2024-00962-CSP**

**February 26, 2025**

**JOINT PUBLIC NOTICE**  
**U.S. ARMY CORPS OF ENGINEERS (USACE)**

**MISSISSIPPI DEPARTMENT OF ENVIRONMENTAL QUALITY**  
**OFFICE OF POLLUTION CONTROL (MDEQ)**

**MISSISSIPPI DEPARTMENT OF MARINE RESOURCES**  
**DMR24-000542**

**PROPOSED WETLAND FILL FOR THE CONSTRUCTION OF A TAXILANE AND DRAINAGE IMPROVEMENTS AT THE STENNIS INTERNATIONAL AIRPORT, KILN, HANCOCK COUNTY, MISSISSIPPI**

**TO WHOM IT MAY CONCERN:** This District has received an application for a Department of the Army (DA) permit pursuant to Section 404 of the Clean Water Act (33 USC 1344). Please communicate this information to interested parties.

**APPLICANT:** Hancock County Port and Harbor Commission  
14054 Fred and Al Key Road  
Kiln, Mississippi 39556

**LOCATION:** Wetlands Associated with Jourdan River; at parcel # 121H-0-01-001.000; within Section 1, Township 8S, Range 15W; Latitude 30.375302° North and Longitude 89.452328° West; Kiln, Hancock County, Mississippi.

**PROPOSED WORK:** The applicant proposes to fill approximately 1.82 acres of wetlands associated with the construction of a taxilane and drainage improvements at Stennis International Airport in Hancock County, MS. The total project site is approximately 9.00 acres in size of which 8.85 acres have been identified as wetlands. Impacts include filling 0.924-acre of wetlands for the construction of the taxilane and impacts to 0.9-acre of wetlands for drainage improvements. The proposed taxilane would be 900-ft long and 50-ft wide. The new taxilane is needed to connect the apron located adjacent to the terminal with an existing taxiway at the northern end of the airport property to accommodate increased traffic and provide a more direct means of travel. The drainage improvements are needed to channel runoff from the taxiway to the existing drainage features to the south. The applicant proposes to provide in-kind compensatory mitigation through a mitigation bank.

**COASTAL ZONE:** The applicant has applied for coastal zone (CZ) consistency in accordance with the State Coastal Zone Management Program. A determination relative to CZ consistency will be made by the Mississippi Department of Marine Resources.

**WATER QUALITY:** The Clean Water Act (CWA) Section 401 Certification Rule (Certification Rule, 40 CFR 121), requires certification for any license or permit that authorizes an activity that may result in a discharge. The applicant is responsible for requesting certification and providing required information to the certifying agency. As of the date of this public notice, the applicant has not submitted a certification request to the Mississippi Department of Environmental Quality (certifying authority).

**HISTORIC PROPERTIES:** In accordance with Section 106 of the National Historic Preservation Act, and Appendix C of 33 CFR 325, the undertaking defined in this notice is being considered for the potential to affect historic properties. In accordance with Appendix C of 33 CFR 325, the Corps has determined the permit area consists of the 1.82 acres of wetland impacts and the equipment staging areas at the project site. The National Register of Historic Places will be consulted for properties listed, or eligible for listing, in the National Register, which are known to exist and would be affected by the proposed work. The Mobile District is seeking comments regarding the existence, or the potential for existence, of significant cultural and historic properties within the permit area. At this time, the USACE, Mobile District has made no determination regarding potential effects of the project on cultural/historic resources. Further coordination with the State Historic Preservation Officer and/or federally-recognized American Indian tribes will be performed as determined to be appropriate.

**ENDANGERED SPECIES:** Preliminary review of this application and the U.S. Department of the Interior's List of Endangered and Threatened Wildlife and Plants indicate the following federally-listed species may occur within the project area: *Wood Stork (T)*, *Black Pinesnake (T)*, *Red Knot (T)*, *Eastern Black Rail (T)*, *Dusky Gopher Frog (E)*, *Gopher Tortoise (T)*, *Loggerhead Sea Turtle (E)*, *Louisiana Quillwort (E)*, *West Indian Manatee (T)*, *Piping Plover (T)*, *Gulf Sturgeon (T)*, and the *Alligator Snapping Turtle (PT)*. There is no designated critical habitat within the project action area. At this time, the USACE, Mobile District has made no determination regarding potential effects of the project on the above-listed species. Further coordination with the U.S. Fish and Wildlife Service (USFWS) and NMFS will be performed as determined to be appropriate.

**COMMENTS:** This public notice is being distributed to all known interested persons in order to assist in developing facts on which a decision by the U.S. Army Corps of Engineers can be based. For accuracy and completeness of the record, all data in support of or in opposition to the proposed work should be submitted in writing setting forth sufficient detail to furnish a clear understanding of the reasons for support or opposition.

The decision whether to issue a permit will be based on an evaluation of the probable impact including cumulative impacts of the proposed activity on the public interest. That decision will reflect the national concern for both protection and utilization of important resources. The benefit which reasonably may be expected to accrue from the proposal must be balanced against its reasonably foreseeable detriments. All factors which may

be relevant to the proposal will be considered including the cumulative effects thereof; among those are conservation, economics, aesthetics, general environmental concerns, wetlands, historic properties, fish and wildlife values, flood hazards, floodplain values, land use, navigation, shoreline erosion and accretion, recreation, water supply and conservation, water quality, energy needs, safety, food and fiber production, mineral needs, consideration of property ownership and, in general, the needs and welfare of the people.

The Corps of Engineers is soliciting comments from the public; Federal, State, and local agencies and officials; Indian Tribes; and other interested parties in order to consider and evaluate the impacts of this proposed activity. Any comments received will be considered by the Corps of Engineers to determine whether to issue, modify, condition or deny a permit for this proposal. To make this decision, comments are used to assess impacts on endangered species, historic properties, water quality, general environmental effects, and the other public interest factors listed above. Comments are used in the preparation of an Environmental Assessment and/or an Environmental Impact Statement pursuant to the National Environmental Policy Act. Comments are also used to determine the need for a public hearing and to determine the overall public interest of the proposed activity.

Any person may request, in writing, within the comment period specified in this notice, that a public hearing be held to consider this application. Requests for public hearings shall state with particularity, the reasons for holding a public hearing.

Evaluation of the probable impacts involving deposits of dredged or fill material into waters of the United States will include the application of guidelines established by the Administrator of the U.S. Environmental Protection Agency.

Correspondence concerning this Public Notice should refer to Public Notice Number **SAM-2024-00962-CSP** and should be directed to the District Engineer, Mobile District, Regulatory Division, Mobile, Post Office Box 2288, Mobile, Alabama 36628-0001, Attention: Christopher S. Pickering, or submitted electronically at [christopher.s.pickering@usace.army.mil](mailto:christopher.s.pickering@usace.army.mil), (251) 455-8627. Copies of all comments should be furnished to the Mississippi Department of Environmental Quality, Office of Pollution Control, Post Office Box 2261, Jackson, Mississippi 39225, and the Mississippi Department of Marine Resources, 1141 Bayview Avenue, Biloxi, Mississippi 39530.

**All comments should be received no later than 30 days from the date of this Public Notice.**

For additional information about our Regulatory Program, please visit our web site at [www.sam.usace.army.mil/Missions/Regulatory.aspx](http://www.sam.usace.army.mil/Missions/Regulatory.aspx).

MOBILE DISTRICT  
U.S. Army Corps of Engineers

Attachments

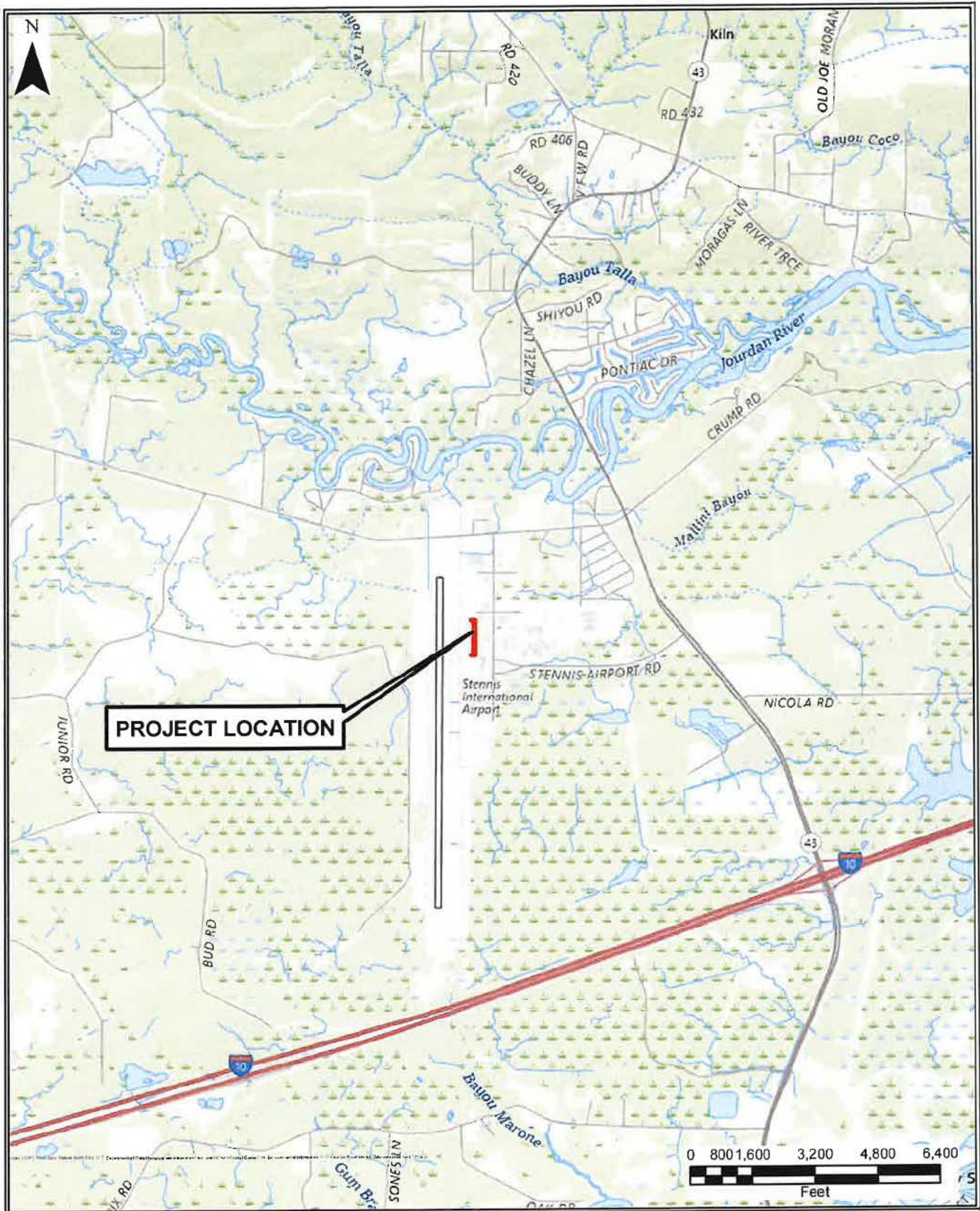

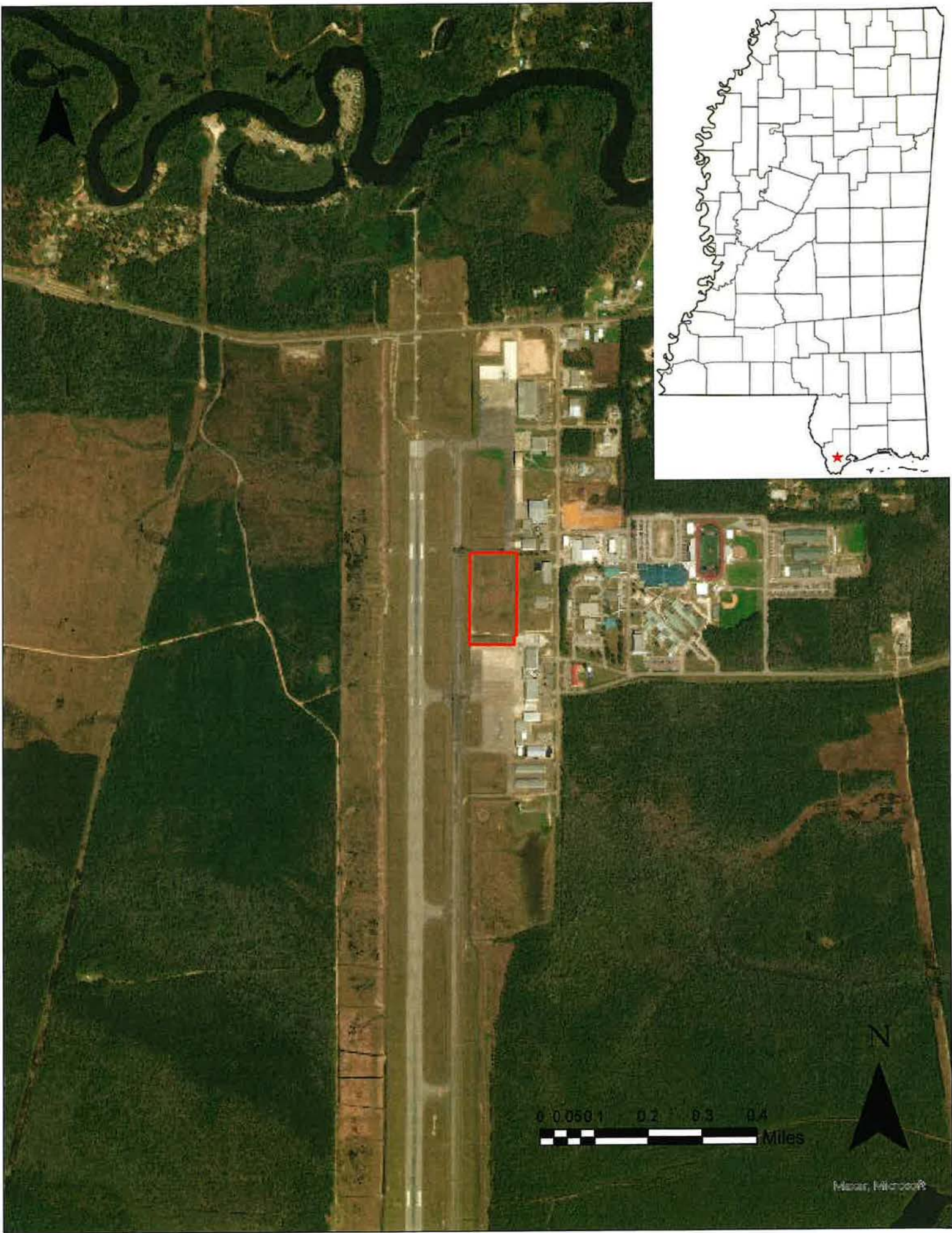

0 0.050 1 0.2 0.3 0.4 Miles



Mapas, Microsoft®

**Legend**

-  NEW DRAINAGE PIPES
-  NEW DRAINAGE STRUCTURES
-  WETLAND IMPACT #1 (40,273.862 SF/ 0.924 AC)
-  WETLAND IMPACT #2 (33,123.093 SF/ 0.760 AC)
-  WETLAND IMPACT #3 (5,377.33 SF/ 0.123 AC)
-  WETLAND IMPACT #4 (325.412 SF/ 0.007 AC)
-  WETLANDS (385,485.99 SF/ 8.849 AC)
-  WETLANDS REMAINING (306,386.293 SF/ 7.034 AC)
-  PROPOSED APRON EXTENSION
-  PROPOSED TAXILANE SIERRA EXTENSION

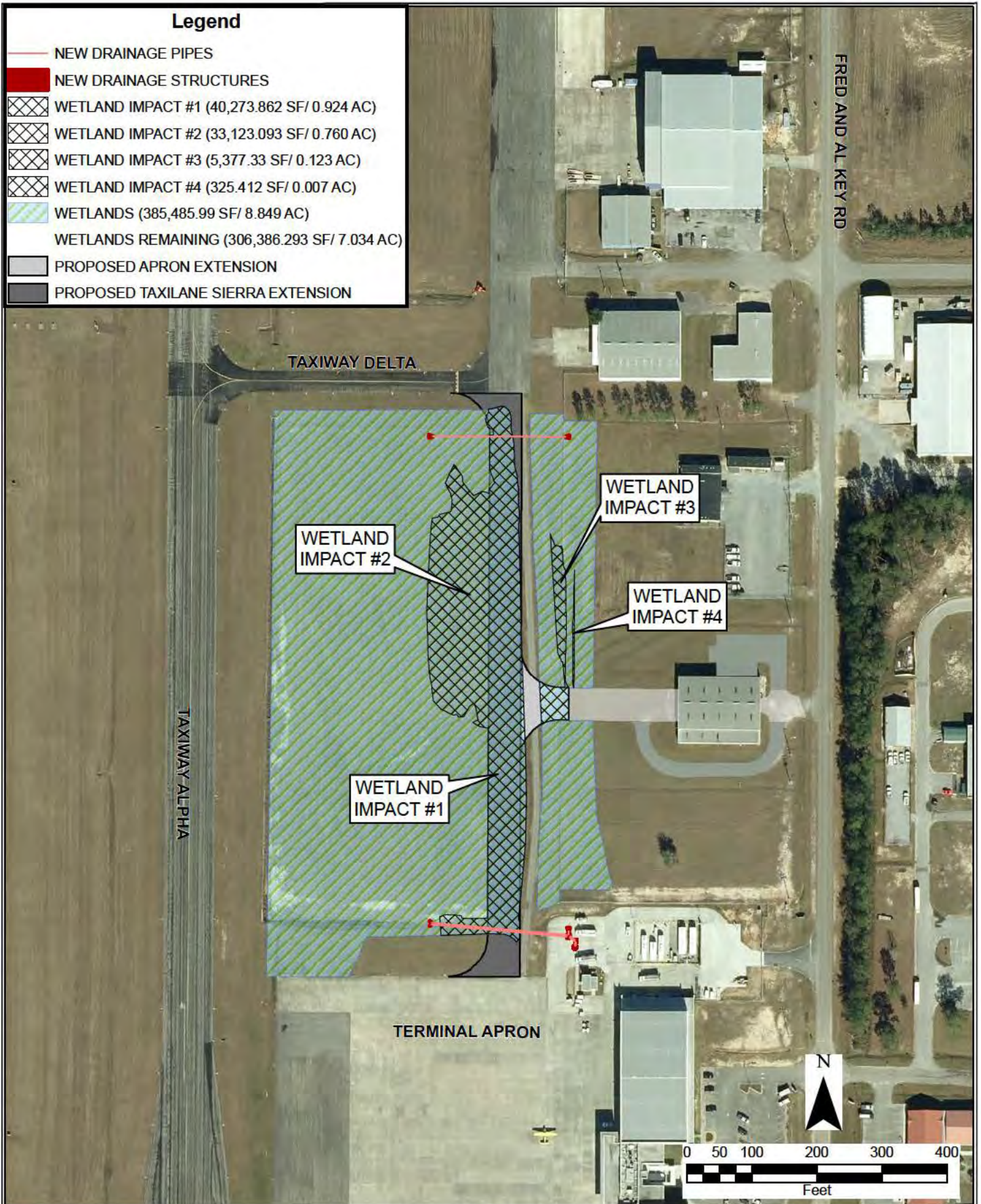

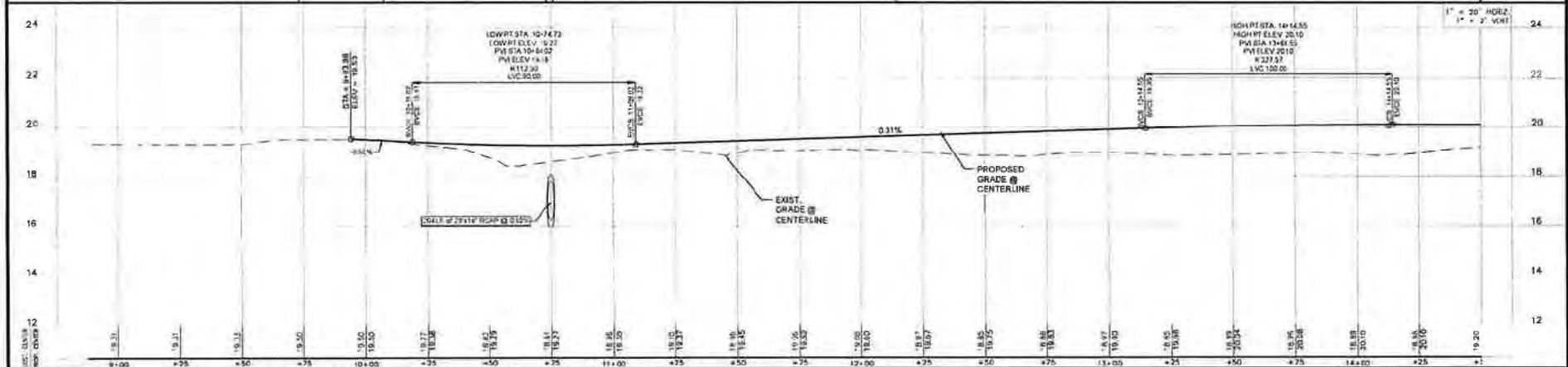
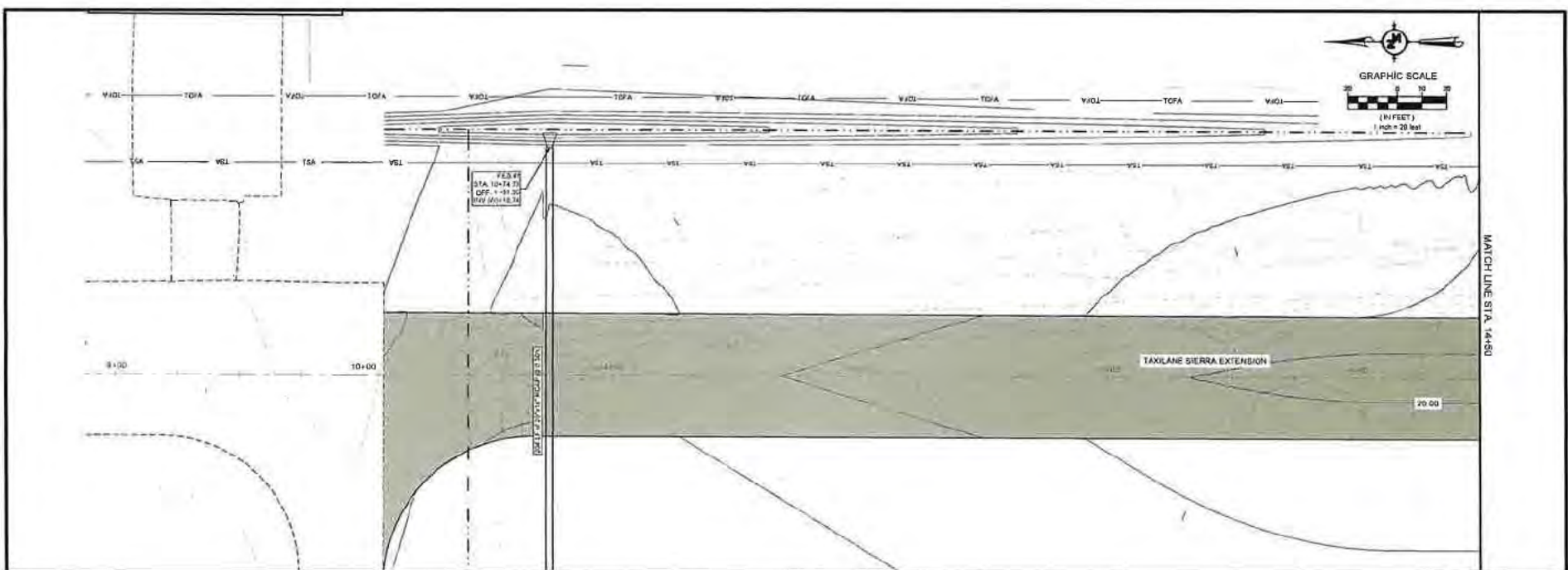
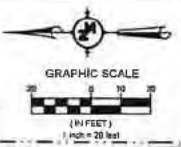

**NOTE TO DRAWING HOLDER**  
NEEL-SCHAFFER, INC. HEREBY CERTIFIES THAT THIS DRAWING WAS PREPARED AND FORWARDED TO THE ENGINEER FOR USE ON THIS PROJECT ONLY. THIS DRAWING SHOULD NOT BE USED ON OTHER PROJECTS OR FOR ANY OTHER PROJECT. ANY REUSE OF THIS DRAWING, WITHOUT WRITTEN PERMISSION IN WRITING BY THE ENGINEER, SHALL BE AT THE REUSER'S SOLE RISK AND THE REUSER SHALL INDEMNIFY AND HOLD HARMLESS THE ENGINEER FROM ALL CLAIMS, DAMAGES, LOSSES AND EXPENSES, INCLUDING ATTORNEY'S FEES ARISING OUT OF OR RESULTING THEREFROM.

REVISIONS				DRAWING INFORMATION	
NO.	DATE	BY	DESCRIPTION	N-S PROJECT NO.	FILE NAME
				13543	1349-011.PROFILE.dwg
					SCALE: SEE GRAPHIC SCALE ABOVE
					SURVEYED BY: N/A
					DWG. NO. DATE: 04/2024
					DRAWN: SHG DATE: 04/2024
					CHKD: DATE:
					DATE:

**HSA TAXILANE SIERRA EXTENSION  
PROJECT AP2402**  
  
**HANCOCK COUNTY PORT  
& HARBOR COMMISSION**  
**STENNIS INTERNATIONAL AIR PARK**



**PLAN & PROFILE  
TAXILANE SIERRA  
STA. 9+00 TO STA. 14+50**

WORKING RANGE: **C 3.00**      DRAWING NUMBER: **12 of 28**



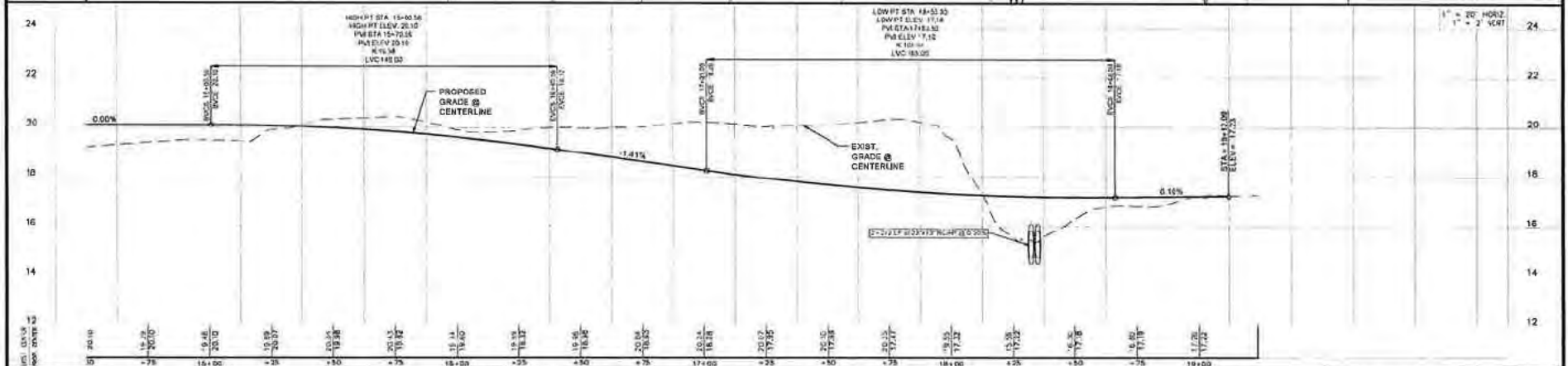
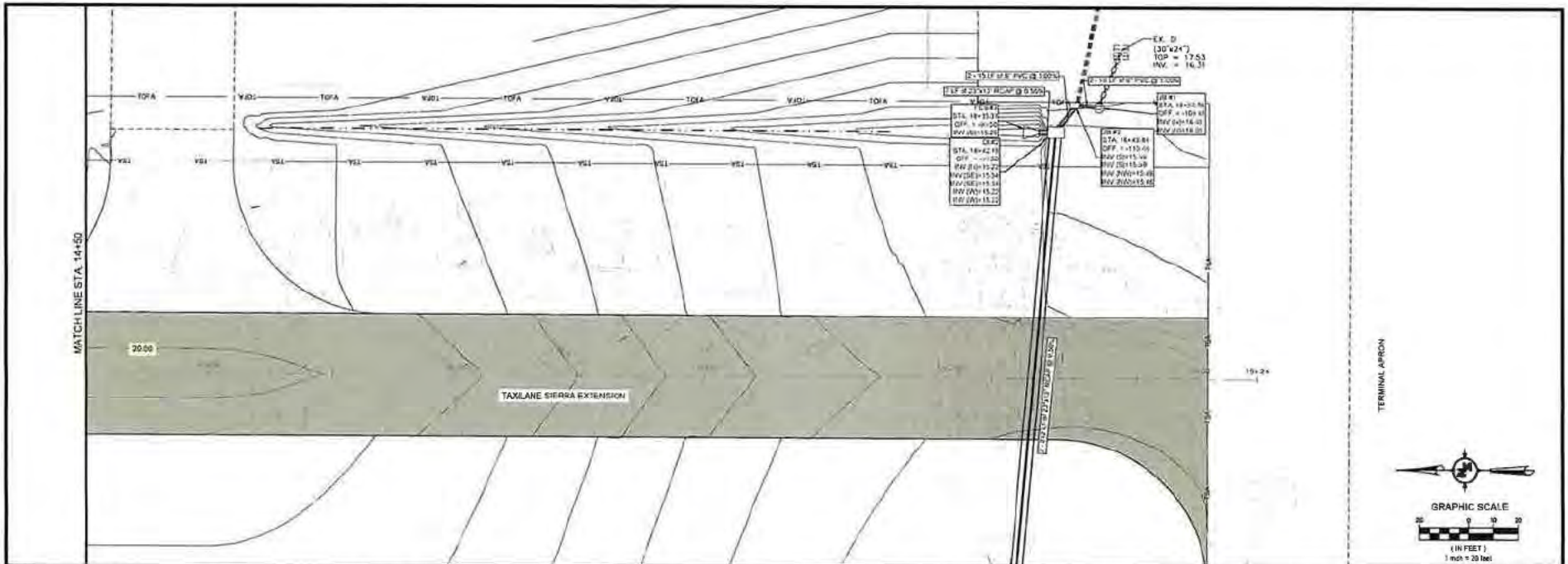

<p><b>NOTICE TO DRAWING USER</b></p> <p>NEEL-SCHAFFER, INC. HEREBY REFERS TO AS THE ENGINEER HAS PROVIDED AND FURNISHED THIS DRAWING TO THE OWNER FOR USE ON THIS PROJECT ONLY. THIS DRAWING SHOULD NOT BE USED ON EXTENSIONS OF THIS PROJECT OR ON ANY OTHER PROJECT. ANY REUSE OF THIS DRAWING, WITHOUT WRITTEN PERMISSION OR ADAPTATION BY THE ENGINEER, SHALL BE AT THE USER'S SOLE RISK AND THE USER SHALL INDEMNIFY AND HOLD HARMLESS THE ENGINEER FROM ALL CLAIMS, DAMAGES, LOSSES AND EXPENSES, INCLUDING ATTORNEY'S FEES ARISING OUT OF OR RESULTING THEREFROM.</p>		<table border="1"> <thead> <tr> <th>NO.</th> <th>DATE</th> <th>BY</th> <th>REVISION</th> </tr> </thead> <tbody> <tr><td> </td><td> </td><td> </td><td> </td></tr> <tr><td> </td><td> </td><td> </td><td> </td></tr> <tr><td> </td><td> </td><td> </td><td> </td></tr> <tr><td> </td><td> </td><td> </td><td> </td></tr> </tbody> </table>	NO.	DATE	BY	REVISION																	<table border="1"> <thead> <tr> <th colspan="2">DRAWING INFORMATION</th> </tr> </thead> <tbody> <tr><td colspan="2">R-S PROJECT NO. 12543</td></tr> <tr><td colspan="2">FILENAME 1248-01 PROFILE.dwg</td></tr> <tr><td colspan="2">SCALE: SEE GRAPHIC SCALE ABOVE</td></tr> <tr><td colspan="2">SURVEYED BY: N/A</td></tr> <tr><td>DESIGN AND DATE</td><td>04/2024</td></tr> <tr><td>DRAWN AND DATE</td><td>04/2024</td></tr> <tr><td>CHECKED DATE</td><td> </td></tr> <tr><td>DATE</td><td> </td></tr> </tbody> </table>	DRAWING INFORMATION		R-S PROJECT NO. 12543		FILENAME 1248-01 PROFILE.dwg		SCALE: SEE GRAPHIC SCALE ABOVE		SURVEYED BY: N/A		DESIGN AND DATE	04/2024	DRAWN AND DATE	04/2024	CHECKED DATE		DATE		<p><b>HSA TAXILANE SIERRA EXTENSION PROJECT AP2402</b></p> <p><b>HANCOCK COUNTY PORT &amp; HARBOR COMMISSION</b></p> <p><b>STENNIS INTERNATIONAL AIR PARK</b></p>	<p><b>HANCOCK MISSISSIPPI</b> PORT • AIR • SPACE</p> <p><b>NEEL-SCHAFFER</b> Solutions you can build upon</p>	<p><b>PLAN &amp; PROFILE TAXILANE SIERRA STA. 14+50 TO STA. 19+24</b></p> <p>WORKING NUMBER: C 3.01</p> <p>DRAWING NUMBER: 13 of 28</p>
NO.	DATE	BY	REVISION																																									
DRAWING INFORMATION																																												
R-S PROJECT NO. 12543																																												
FILENAME 1248-01 PROFILE.dwg																																												
SCALE: SEE GRAPHIC SCALE ABOVE																																												
SURVEYED BY: N/A																																												
DESIGN AND DATE	04/2024																																											
DRAWN AND DATE	04/2024																																											
CHECKED DATE																																												
DATE																																												

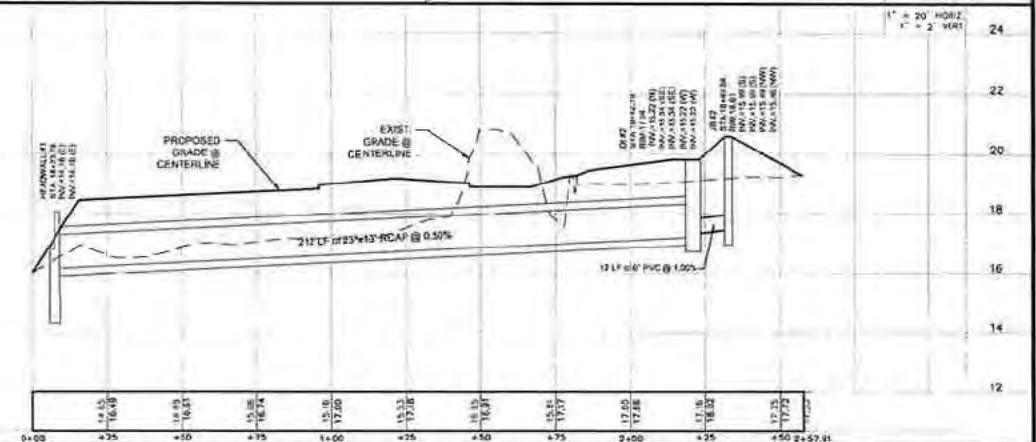
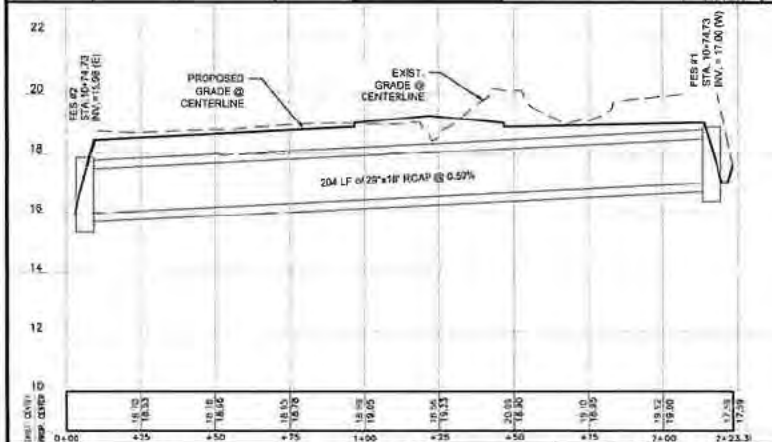
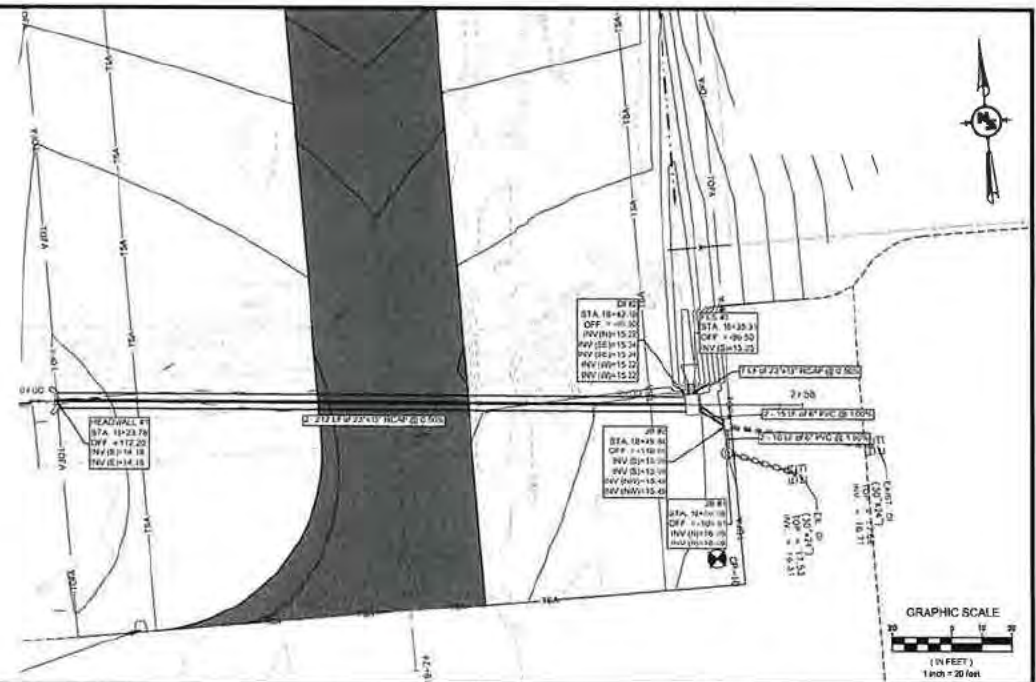
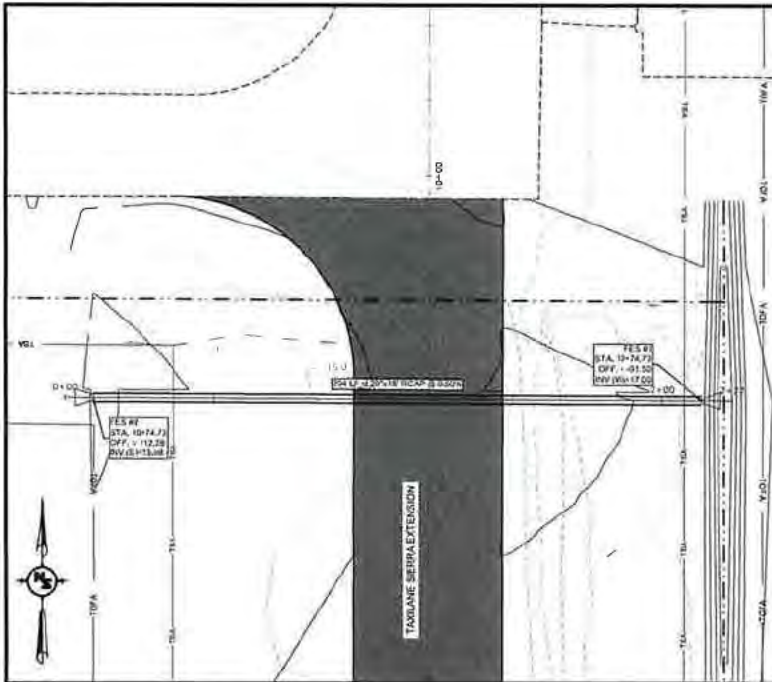

<p><b>NOTICE TO DRAWING HOLDERS</b></p> <p>NEEL-SCHAFFER, INC. HEREBY REFERS TO AS THE ENGINEER HAS PREPARED AND FURNISHED THIS DRAWING TO THE OWNER FOR USE ON THIS PROJECT ONLY. THIS DRAWING SHOULD NOT BE USED ON EXTENSIONS OF THIS PROJECT OR ON ANY OTHER PROJECT. ANY REUSE OF THIS DRAWING, WITHOUT WRITTEN PERMISSION OF THE ENGINEER, SHALL BE AT THE USER'S SOLE RISK AND THE USER SHALL HOLD NEEL-SCHAFFER, INC. HARMLESS FROM ALL CLAIMS, DAMAGES, LOSSES AND EXPENSES, INCLUDING ATTORNEY'S FEES ARISING OUT OF OR RESULTING THEREFROM.</p>	<p><b>REVISIONS</b></p> <table border="1"> <thead> <tr> <th>NO.</th> <th>DATE</th> <th>BY</th> <th>DESCRIPTION</th> </tr> </thead> <tbody> <tr> <td> </td> <td> </td> <td> </td> <td> </td> </tr> </tbody> </table>	NO.	DATE	BY	DESCRIPTION					<p><b>DRAWING INFORMATION</b></p> <p>H-S PROJECT NO. 17543          FILENAME: 1718-B11_PEL5.dwg          SCALE: SEE GRAPHIC SCALE ABOVE          SURVEYED BY: H/A          DESIGN: ANZ DATE: 04/2024          DRAWN: SHZ DATE: 04/2024          CHECKED: DATE:               DESIGNED: DATE:     </p>	<p><b>HSA TAXILANE SIERRA EXTENSION PROJECT AP2402</b></p> <p><b>HANCOCK COUNTY PORT &amp; HARBOR COMMISSION</b></p> <p><b>STENNIS INTERNATIONAL AIR PARK</b></p>	<p><b>HANCOCK MISSISSIPPI</b>          PORT - AIR - SPACE</p> <p><b>NEEL-SCHAFFER</b>          Solutions you can build upon</p>	<p><b>PLAN &amp; PROFILE TAXILANE SIERRA DRAINAGE</b></p> <p>WORKING NUMBER: <b>197</b></p>
	NO.	DATE	BY	DESCRIPTION									