



MISSISSIPPI DEPARTMENT OF
ENVIRONMENTAL QUALITY

RECEIVED
APR 16 2020

MDEQ

MINING STORM WATER, DEWATERING AND NO DISCHARGE GENERAL PERMIT MSR32

MINING GENERAL PERMIT FORMS PACKAGE

- MINING NOTICE OF INTENT (MNOI) 3
- NOTICE OF EXEMPT OPERATION 8
- SITE INSPECTION REPORT AND CERTIFICATION FORM 10
- MAJOR MODIFICATION FORM..... 12
- REQUEST FOR TRANSFER OF PERMIT, GENERAL PERMIT COVERAGE
AND/OR NAME CHANGE 14
- REQUEST FOR TERMINATION (RFT) OF COVERAGE 17

These standard forms are used to apply for permit coverage under the Mining General Permit (MSR32) and for submittals and record keeping after permit coverage has been granted. The forms are in Adobe format on our website at http://www.mdeq.ms.gov/wp-content/uploads/2016/02/Mining_Forms_Package.pdf Required information can be completed on screen, printed and signed.

General Permit MSR32 does not authorize the discharge of mine process generated wastewater or take the place of an Office of Geology Surface Mining Permit.

THIS PAGE WAS INTENTIONALLY LEFT BLANK



MISSISSIPPI DEPARTMENT OF
ENVIRONMENTAL QUALITY

**MINING NOTICE OF INTENT (MNOI)
FOR COVERAGE UNDER
MINING STORM WATER, DEWATERING AND NO DISCHARGE
GENERAL PERMIT MSR32 _____
(Number to be assigned by State)**

File at least 30 days prior to the commencement of mining; 15 days if a Storm Water Pollution Prevention Plan (SWPPP) is already on file and mine dewatering is not proposed. Lateral expansion of an existing mine that has general permit coverage requires the submittal of the Major Modification Form, not a new MNOI. However, modification of the existing SWPPP to include the expansion is required. Discharge of storm water or impounded water associated with mining or the operation of a wastewater recirculation system with no discharge without written notification of coverage from MDEQ is a violation of State Law.

If the company seeking coverage is a corporation, a limited liability company, a partnership, or a business trust, attach proof of its registration with the Mississippi Secretary of State and/or its Certificate of Good Standing. This registration or Certificate of Good Standing must be dated within twelve (12) months of the date of the submittal of this coverage form. Coverage will be issued in the company name as it is registered with the Mississippi Secretary of State.

Please indicate the activities to be covered by this MNOI (check all that apply).

☐ Storm Water Discharges Associated with Mining

☐ Mine Dewatering

☐ Wastewater Recirculation System with No Discharge

The appropriate section of the MNOI must be completed if the applicant proposes to discharge storm water, discharge impounded mine water (dewatering) and/or operate a wastewater recirculation system with no discharge.

A site-specific Storm Water Pollution Prevention Plan (SWPPP) developed in accordance with ACT5 of the General Permit and a United States Geological Survey (USGS) quadrangle map or photocopy, indicating the site location and outfalls must be included with the MNOI submittal. The name of the quadrangle map must be shown on all copies. Quadrangle maps can be obtained from the MDEQ, Office of Geology at 601-961-5523. Additional submittals may include the following (check all that apply).

☐ Section 404 Documentation

☒ Notice of Exempt Operations Form

☐ Dam/Reservoir Safety Permit or Written Authorization

ALL INFORMATION MUST BE COMPLETED (indicate "N/A" where not applicable)

MSR32

(NUMBER TO BE ASSIGNED BY STATE)

APPLICANT IS THE: ☐ OWNER ☒ OPERATOR**OWNER CONTACT INFORMATION**

OWNER CONTACT PERSON: Perryolyn Beavers
OWNER COMPANY LEGAL NAME: Pile Estate
OWNER STREET OR P. O. BOX: 3125 Perry Road
OWNER CITY: Grenada STATE: Ms ZIP: 38901
OWNER PHONE #: (662) 858-0600 OWNER EMAIL: _____

OPERATOR CONTACT INFORMATION

OPERATOR CONTACT PERSON: Steven Thomas McCormick
OPERATOR COMPANY LEGAL NAME: McCormick Farms LLC
OPERATOR STREET OR P. O. BOX: 28 Glenwild RD
OPERATOR CITY: Grenada STATE: MS ZIP: 38901
OPERATOR PHONE #: (662) 417-8803 OPERATOR EMAIL: monroe.mccormick@gmail.com

MINE INFORMATION

MINE NAME: N/A
MINE SITE ADDRESS (If the physical address is not available, please indicate nearest named road.)
Street: 2860 Perry Road
City: Grenada State: MS County: Grenada Zip: 38901
_____/4 OF _____/4 OF SECTION 18, TOWNSHIP 21, RANGE 5
MINE SITE TRIBAL LAND ID (N/A If not applicable): N/A
ATTACH A USGS QUAD MAP, EXTENDING ½ MILE BEYOND FACILITY, OUTLINING THE MINE BOUNDARIES
(Maps can be obtained from the Mississippi Office of Geology. For information call 601-961-5523).
LATITUDE: 33 degrees 68 minutes 65 seconds LONGITUDE: -89 degrees 68 minutes 52 seconds
LAT & LONG DATA SOURCE (GPS (Please GPS Entrance Gate) or Map Interpolation): lat33.6852 lon-89.8035
TOTAL ACREAGE: 1-3 MATERIAL TO BE MINED: dirt removing hill for housing development
WILL HYDRAULIC DREDGING BE USED? ☐ YES ☒ NO
WASHING OF SAND/GRAVEL? ☐ YES ☒ NO

ESTIMATED START DATE: 2020-04-20
YYYY-MM-DD
SIC CODE 1442ESTIMATED END DATE: 2021-04-20
YYYY-MM-DD
NAICS CODE 212321

RECEIVING STREAM INFORMATION

NEAREST NAMED RECEIVING STREAM: Jacks creek	
IS RECEIVING STREAM ON MISSISSIPPI'S 303(D) LIST OF IMPAIRED WATER BODIES? (The 303(d) list of impaired waters and TMDL stream segments may be found of MDEQ's website: http://www.deq.state.ms.us/MDEQ.nsf/page/TWB_Total_Maximum_Daily_Load_Section)	<input type="checkbox"/> YES <input checked="" type="checkbox"/> NO
HAS A TMDL BEEN ESTABLISHED FOR THE RECEIVING STREAM SEGMENT?	<input type="checkbox"/> YES <input checked="" type="checkbox"/> NO

COMPLETE IF STORM WATER DISCHARGE IS PROPOSED

ATTACH A STORM WATER POLLUTION PREVENTION PLAN (SEE PERMIT FOR REQUIREMENTS)
IDENTIFY THE ASSOCIATION OR GENERIC SWPPP ON FILE AT MDEQ: not proposed

COMPLETE IF WASTEWATER RECIRCULATION
SYSTEM WITH NO DISCHARGE IS PROPOSED

DISTANCE BETWEEN RECIRCULATION POND(S) AND PROPERTY LINE: _____ (FT) (MUST BE AT LEAST 150 FEET)
NUMBER OF RECIRCULATION POND(S): _____
STORAGE CAPACITY OF EACH RECIRCULATION POND(S): _____ (FT ³)

COMPLETE IF MINE DEWATERING IS PROPOSED

ESTIMATED DEWATERING VOLUME: _____ (GAL/DAY)
NAME AND ADDRESS OF THE RECIPIENT OF THE DISCHARGE MONITORING REPORTS (DMRs), IF DIFFERENT FROM SIGNATORY: _____

DOCUMENTATION OF COMPLIANCE WITH OTHER REGULATIONS/REQUIREMENTS

Coverage under this general permit will not be granted until all other required MDEQ permits and approvals are addressed.

WILL THE CONSTRUCTION OR OPERATION OF THIS MINE INVOLVE THE RE-ROUTING, FILLING OR CROSSING OF A WATER CONVEYANCE OF ANY KIND? ☐ YES ☒ NO

If yes, contact the U.S. Army Corps of Engineers' Regulatory Branch for permitting requirements. If the mine requires a Corps of Engineers Section 404 permit, provide appropriate documentation with this MNOI that:

- The mine has been approved by individual permit, or
- The work will be covered by a nationwide permit and NO NOTIFICATION to the Corps is required, or
- The work will be covered by a nationwide or general permit and NOTIFICATION to the Corps is required.

LIST ANY NPDES PERMIT NO(s). _____ GEOLOGY APPLICATION/PERMIT NO. _____

LIST OTHER GEOLOGY PERMIT NUMBERS THAT APPLY TO COVERAGE AREA _____

IS THE MINE LESS THAN 4 ACRES AND GREATER THAN 1320 FEET FROM ANOTHER MINE?

- ☒ YES A "Notice of Exempt Operations" Form must be included with the MNOI or proof of prior submission, if previously submitted to the Office of Geology.
- ☐ NO A "Notice of Intent to Mine Class I or Class II Materials" Form must be filed before coverage will be granted under the Mining General Permit. For information on Office of Geology requirements, call 601-961-5515.

LIST ANY LOCAL STORM WATER ORDINANCES WITH WHICH THE OPERATIONS MUST COMPLY AND SUBMIT ANY ASSOCIATED APPROVAL DOCUMENTATION. N/A

IF IMPOUNDMENTS WILL BE CONSTRUCTED ABOVE NATURAL SURFACE ELEVATIONS, INDICATE WHICH, IF ANY, OF THE FOLLOWING APPLY.

- ☐ The impoundment will be constructed with a peripheral dam or levee 8 feet or greater in height, measured from the lowest elevation of its toe.
- ☐ The impoundment will have a maximum storage volume greater than 25 acre-feet.
- ☐ The impoundment will impound a watercourse with a continuous flow.
- ☐ The impoundment has the potential to threaten downstream lives or man-made structures.

If any of the impoundments meet any of the above criteria, the applicant will be required to obtain written authorization from MDEQ, Dam Safety Division before coverage will be granted under the Mining General Permit.

I certify under penalty of law that this document and all attachments were prepared under my direction or supervision in accordance with a system designed to assure that qualified personnel properly gathered and evaluated the information submitted. Based on my inquiry of the person or persons who manage the system, or those persons directly responsible for gathering the information, the information submitted is, to the best of my knowledge and belief, true, accurate and complete. I am aware that there are significant penalties for submitting false information, including the possibility of fine and imprisonment for knowing violations.

Steven Thomas McCormick
Authorized Signature¹

4-15-2020

Date

Steven Thomas McCormick
Printed Name

General Partner
Title

¹This application shall be signed according to the General Permit, Act 15, T-4 as follows:

- For a corporation, by a responsible corporate officer.
- For a partnership, by a general partner.
- For a sole proprietorship, by the proprietor.
- For a municipal, state or other public facility, by either a principal executive officer, the mayor, or ranking elected official.
- Duly Authorized Representative

Please submit this form to: Chief, Environmental Permits Division
MDEQ, Office of Pollution Control
P.O. Box 2261
Jackson, Mississippi 39225

THIS PAGE WAS INTENTIONALLY LEFT BLANK

**MISSISSIPPI DEPARTMENT OF ENVIRONMENTAL QUALITY
OFFICE OF GEOLOGY**

Mining and Reclamation Division
P. O. Box 2279
Jackson, Mississippi 39225-2279
(601) 961-5515

NOTICE OF EXEMPT OPERATION

This form shall be filed with the Office of Geology, Mining and Reclamation Division **only** for operations affecting 4 acres or less **and greater than 1320 feet** from another mine. **NOTE:** Local, county, federal or other state agencies may also require permits before mining can be done on your site. This is *your* responsibility.

Name of applicant/operator: Steven Thomas McErmick / McErmick Farms LLC
Mailing address: 28 Blackwood Rd
Grenada MS 38901
Telephone number: 662 417 8803

Do you have any **other** exempt mining operations on file? ☐ yes ☒ no
Do you plan to file for a **permit** and expand this site later? ☐ yes ☒ no

LOCATION

 1/4 of 1/4 of Section 18, Township 28 Range 05 County

Include a map or aerial photo marked with site location with this form.

Name of land owner: Pile Estate) Perrylyn Beavers
Mailing address: 312.5 Perry Road
Grenada MS
Telephone number: 662-858-0600

Date operation to begin 4-20-2020 Date operation to end (estimated) 4-20-2024
Material to be mined Dirt Removal Hill Number of acres to be mined 1/2 (A)*
Total acres to be affected by operation (mine, roads, storage, etc.) 1/2 (B)*
Is operation closer than 1,320 feet (1/4 mile) to another mine? ☒ no ☐ yes*

***If items A or B exceed 4 acres or you answered YES above, you need to apply for a MINING PERMIT.**

Applicant/operator: McErmick Farms LLC By Steve Thomas McErmick
Signature

Date: 4-15-20 Position General Partner

For Office of Geology use only

Date: _____ By _____
Division Director
Mining and Reclamation Division

Grenada County, MS Parcel Viewer



▼ PT S1/2 NE 1/4 044.-18-00 X 🔍

96 ACc

Parcels: PYLE L P

Print [More info](#)
PARCEL_ID 044 18 002.00
REGION UBL
OWNERNAME PYLE L P
ADDRESS1
ADDRESS2 3125 PERRY RD
ADDRESS3
CITY GRENADA
STATE MS
ZIP 38901
SECTION 18
TOWNSHIP 21
RANGE 05

[Zoom to](#)

64 A6

300ft

MISSISSIPPI DEPARTMENT *of* ARCHIVES AND HISTORY

HISTORIC PRESERVATION DIVISION
P. O. BOX 571
Jackson, MS 39205-0571
Phone 601-576-6940 Fax 601-576-6955
Website: mdah.ms.gov

September 6, 2019

Mr. Stephen McCormick
28 Glenwild Road
Grenada, Mississippi 38901

RE: Proposed borrow pit of 0.5 acres to a depth of 10 feet, S18, T21N, R5E (1 of 2),
(MDEQ) MDAH Project Log #09-008-19, Grenada County

Dear Mr. McCormick:

We have reviewed your request for a cultural resources assessment, received on September 3, 2019, for the above referenced project in accordance with our responsibilities under Section 106 of the National Historic Preservation Act and 36 CFR Part 800. After reviewing the information provided, it is our determination that no cultural resources are likely to be affected. Therefore, we have no objection with the proposed undertaking.

Should there be additional work in connection with the project, or any changes in the scope of work, please let us know in order that we may provide you with appropriate comments in compliance with the above referenced regulations.

If you have any questions, please do not hesitate to contact us at (601) 576-6940.

Sincerely,

A handwritten signature in black ink, appearing to read "Hayley E. Smith", is written over a horizontal line.

Hayley E. Smith
Review and Compliance Assistant

FOR: Katie Blount
State Historic Preservation Officer

MISSISSIPPI DEPARTMENT OF ARCHIVES AND HISTORY



HISTORIC PRESERVATION DIVISION
P. O. BOX 571
Jackson, MS 39205-0571
Phone 601-576-6940 Fax 601-576-6955
Website: mdah.ms.gov

September 6, 2019

Mr. Stephen McCormick
28 Glenwild Road
Grenada, Mississippi 38901

RE: Proposed borrow pit of 0.5 acres to a depth of 10 feet, S18, T21N, R5E (2 of 2),
(MDEQ) MDAH Project Log #09-010-19, Grenada County

Dear Mr. McCormick:

We have reviewed your request for a cultural resources assessment, received on September 3, 2019, for the above referenced project in accordance with our responsibilities under Section 106 of the National Historic Preservation Act and 36 CFR Part 800. After reviewing the information provided, it is our determination that no cultural resources are likely to be affected. Therefore, we have no objection with the proposed undertaking.

Should there be additional work in connection with the project, or any changes in the scope of work, please let us know in order that we may provide you with appropriate comments in compliance with the above referenced regulations.

If you have any questions, please do not hesitate to contact us at (601) 576-6940.

Sincerely,

A handwritten signature in black ink, appearing to read "Hayley E. Smith", is written over a horizontal line.

Hayley E. Smith
Review and Compliance Assistant

FOR: Katie Blount
State Historic Preservation Officer

REQUEST FOR CULTURAL RESOURCES ASSESSMENT

Forwarding of this completed form to the Mississippi State Historic Preservation Office constitutes a request for Cultural Resources Assessment in accordance with 36 CFR 800. This assessment is required for all projects which are funded, assisted, or licensed by a Federal agency.

Applicant Stephen M. McCormick County of project Grenada
 Applicant's address 28 Glenwild City Grenada Zip 38901

Contact person and name of organization _____

Phone 662-417-8803 Cell Phone * _____
 * Not required

Contact person's address, if different from applicant

Street/P.O. Box _____ City _____ Zip _____

Federal agency involved: _____

Type of involvement (check one): Permit ☐ Grant ☐
 Loan ☐ Other ☐

Signature of applicant or contact person requesting this assessment:

Stephen M. McCormick Date 8/28/2019
 (C)

1. Project Description and Location (If structure is involved, provide physical address)

Borrow Pit, 1/2 acre in size to be excavated to an
approximate depth of 10ft.

If the program involves more than one project, complete separate assessment for each. If a more detailed description of the proposed project is applicable, please attach a separate sheet.

- Has the identical project been previously submitted for a cultural resource assessment? If YES, enclose copy of State Historic Preservation Officer's comments, if available.

YES ☐ NO ☒

- Attach a 7.5' USGS quadrangle map, or portion thereof, indicating the precise location and/or boundaries of the project area and the acreage involved. Please include the name of the quad map, if not otherwise indicated.

- Approximately how many acres are in the project area?

ACRE(s) 1/2

- If the project is in a non-urban area, please indicate the section, township, and range, if not otherwise indicated on the map provided.

Section 18 Township 21 Range 05

- To your knowledge, has a cultural resources survey been conducted in the project area? If YES, attach survey report.

- Describe the present use and condition of the property.

wooded

Please include photo(s) of the project area, if available, in its current condition.
 Use of printed digital images are acceptable.

2. Buildings and Structures

- Will the project involve an addition to, destruction, alteration, or renovation of any structure? If NO, proceed to Section 3. YES ☐ NO ☒
- Is affected structure 50 years old or older? If NO, proceed to Section 3. YES ☐ NO ☒
- What is the approximate date of construction, if known? _____
- Have plans and specifications for the renovation, alteration, or addition been completed? YES ☐ NO ☒
If YES, attach plans and specifications (plans for a new structure to replace a demolished one need not be attached). Please include photos of front and rear elevations, as well as the location of any proposed additions/alterations.
- Will construction take place adjacent to any structure which is approximately fifty years old or older? If YES, give address of structure(s), and date(s) of construction, if known. YES ☐ NO ☒

If the building(s) or structure(s) is located in a National Register and/or local historic district, if known, name the district. _____

Please include photos of structure(s) and indicate on the project map the location(s) in relation to the project. Use of printed digital images are acceptable.

3. Ground Disturbing Activities

- Has the ground at the project location been previously developed, graded, or disturbed? If YES, describe the nature of the disturbed/developed portion (graded, farmed, etc.). YES ☐ NO ☒
- Will this project necessitate the acquisition of fill material? YES ☒ NO ☐
If YES, approximately how many cubic yards of material will be acquired? Cu. Yds. _____
- Has the site from which fill material will be acquired been selected? YES ☒ NO ☐
Clearly indicate borrow area(s) on project map and give approximate size in acres of each borrow site.
- Has material been taken from the borrow area(s) for other projects? YES ☐ NO ☐
- Does this project involve road/street construction? If YES, does the project involve any of the following? YES ☐ NO ☐

☐ New right-of-way ☐ New road construction ☐ Repaving ☐ Widening/change of alignment

Mail completed form to:

**Mississippi Department of Archives and History
Review and Compliance Officer
P.O. Box 571
Jackson, Mississippi 39205**

MDAH 2008

Phone: (601) 576-6940



45,
4-5-4

Grenada County, MS Parcel Viewer



▼ PT S1/2 NE 1/4 044.-18-00: X Q

96 ACc

64 AC

EXEMPT_COD
SCHOOL_COD
HOMESTEAD
SUB_NUM
SUB_NAME
STREET
STREET_NUM 0
DEED_BOOK
DEED_PAGE
DEED_DATE
LEGAL1 PT S1/2 NE1/4 044. -18-002.
LEGAL2
LEGAL3
SITUS ADDR 0
Zoom to

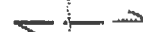

1

1

300ft

Grenada, MS

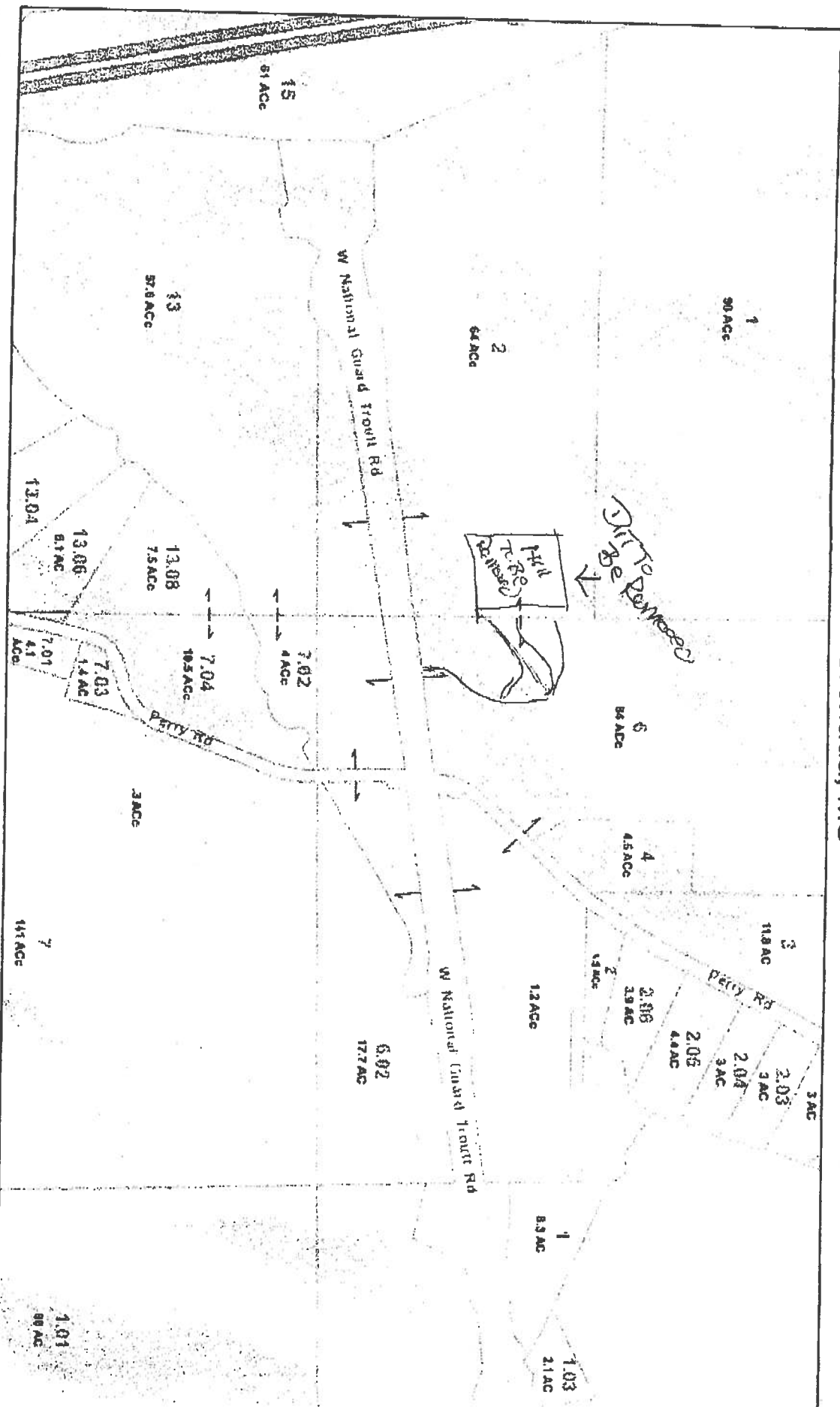

4/16/2020, 8:57:02 AM

LANDHOOK_LN

SOFT_LN

Parcels

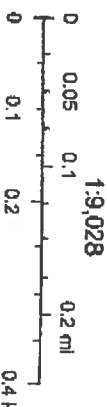

0 0.1 0.2 0.4

Sources: Esri, HERE, Garmin, USGS, Mapbox, INCREMENT P, Japan, NITEL, Esri China (Hong Kong), Esri Korea, Esri (Thailand), OpenStreetMap contributors, and the GIS User Community

McCormick Farms
Pyle Estate Dirt Pit

Google Earth

Legend

