

Transmitted via Certified Mail, Return Receipt Requested



G E O
SPECIALTY CHEMICALS

4/30/2020

Chief, Environmental Permits Division
MS Department of Environmental Quality
Office of Pollution Control
P.O. Box 2261
Jackson, MS 39225

RECEIVED
MAY 5 2020
MDEQ

RE: G2O Technologies LLC
Permit #MSR000971

Dear Sir/Madam:

Enclosed please find the application Baseline Notice of Intent (BNOI) renewal for the G2O Technologies LLC facility in Monticello, MS.

Also attached is the Letter of Signatory Authority and the associated maps for the facility.

Please contact me at 601-587-7481 if you require anything more.

Sincerely,

Stanley Stephens
Plant Manager

CC: Charita Redding



BASELINE NOTICE OF INTENT (BNOI)
FOR COVERAGE UNDER THE BASELINE STORM WATER
GENERAL NPDES PERMIT MSR00 0 9 7 1
(NUMBER TO BE ASSIGNED BY STATE)

INSTRUCTIONS

Applicant must be the owner or operator (i.e., legal entity that controls the facility's operation, or the plant/site manager, not the environmental consultant). The owner or operator that receives coverage is responsible for permit compliance. File at least 60 days prior to the commencement of the regulated industrial activity.

Submittals with this BNOI must include a Storm Water Pollution Prevention Plan (SWPPP) with the minimum components found in ACTs 5 and 6 of the Baseline Storm Water General Permit. In addition, a United States Geological Survey (USGS) quadrangle map (or a copy) showing site location and extending at least 1/2 mile beyond the site's property boundary is required. If a copy is submitted, provide the name of the quadrangle map that is found in the upper right hand corner. Maps can be obtained from the MDEQ, Office of Geology at 601-961-5523.

ALL FORM BLANKS MUST BE COMPLETED (enter "NA" if not applicable)

THE APPLICANT IS: ☒ **OWNER** ☒ **OPERATOR (PLEASE CHECK ONE OR BOTH)**

OWNER INFORMATION

Owner Contact Name: Stanley Stephens Position: Plant Manager
Owner Company Name: G2O Technologies LLC
Owner Street (P.O. Box): 107 Cytcc Road
Owner City: Monticello State: MS Zip: 39654
Owner Phone Number: (601) 587-7481 Owner Email: stanley.stephens@geosc.com

OPERATOR INFORMATION (if different than owner)

Operator Contact Name: _____ Position: _____
Operator Company Name: _____
Operator Street (P.O. Box): _____
Operator City: _____ State: _____ Zip: _____
Operator Phone Number: (____) _____ Operator Email: _____

FACILITY INFORMATION

Facility Name: G2O Technologies

Nature of Business (Include 4-digit Standard Industrial Classification Code (SIC) and description):

SIC Code: 2 8 1 9

Receiving Stream: Pearl River

Is receiving stream on MDEQ's 303(d) List?

☐ Yes ☒ No

Has a TMDL been established for the receiving stream segment?

☐ Yes ☒ No

Physical Site Address:

Street: 107 Cytec Road

City: Monticello

County: Lawrence

Zip: 39654

Latitude: 90 degrees 7 minutes 30 seconds

Longitude: 31 degrees 37 minutes 30 seconds

Method Used to Determine Lat & Long (GPS of plant entrance) or Map Interpolation): Previous Permit

Attach a copy of any existing laboratory data for each storm water outfall. If multiple sampling has been performed, provide a summary for each parameter, including sampling dates and the minimum, average and maximum values.

Is this a SARA Title III, Section 313 facility utilizing water priority chemicals at threshold amounts? ☐ Yes ☒ No
If yes, please attach a list of water priority chemicals present at the facility.

DOCUMENTATION OF COMPLIANCE WITH OTHER REGULATIONS/REQUIREMENTS

Is this notice for a facility that will require other permits? ☒ Yes ☐ No

If yes, check which one(s): ☐ Air, ☐ Hazardous Waste, ☐ Pretreatment, ☒ Water State Operating,
☐ Individual NPDES, or list Other(s):

MSU085011, Other - MS-GW-16684

How will sanitary sewage be collected and treated? Septic Tank

Indicate any local storm water ordinance with which the facility must comply and submit any documentation of approval.

None

Is treatment of storm water provided at any outfall? ☐ Yes ☒ No

If yes, please describe: _____

CERTIFICATION

I certify under penalty of law that this document and all attachments were prepared under my direction or supervision in accordance with a system designed to assure that qualified personnel properly gathered and evaluated the information submitted. Based on my inquiry of the person or persons who manage the system, or those persons directly responsible for gathering the information, the information submitted is to the best of my knowledge and belief, true, accurate and complete. I am aware that there are significant penalties for submitting false information, including the possibility of fine and imprisonment for knowing violations.

Stanley Stephens
Signature (Must be signed by operator when different than owner)

4/30/20
Date Signed

Stanley Stephens
Printed Name¹

Plant Manager
Title

¹This application shall be signed according to the General Permit, ACT 14, T-9, as follows:

- For a corporation, by a responsible corporate officer.
- For a partnership, by a general partner.
- For a sole proprietorship, by the proprietor.
- For a municipal, state or other public facility, by principal executive officer, the mayor, or ranking elected official.

After signing please mail to:

Chief, Environmental Permits Division
MS Department of Environmental Quality, Office of Pollution Control
P.O. Box 2261
Jackson, MS 39225

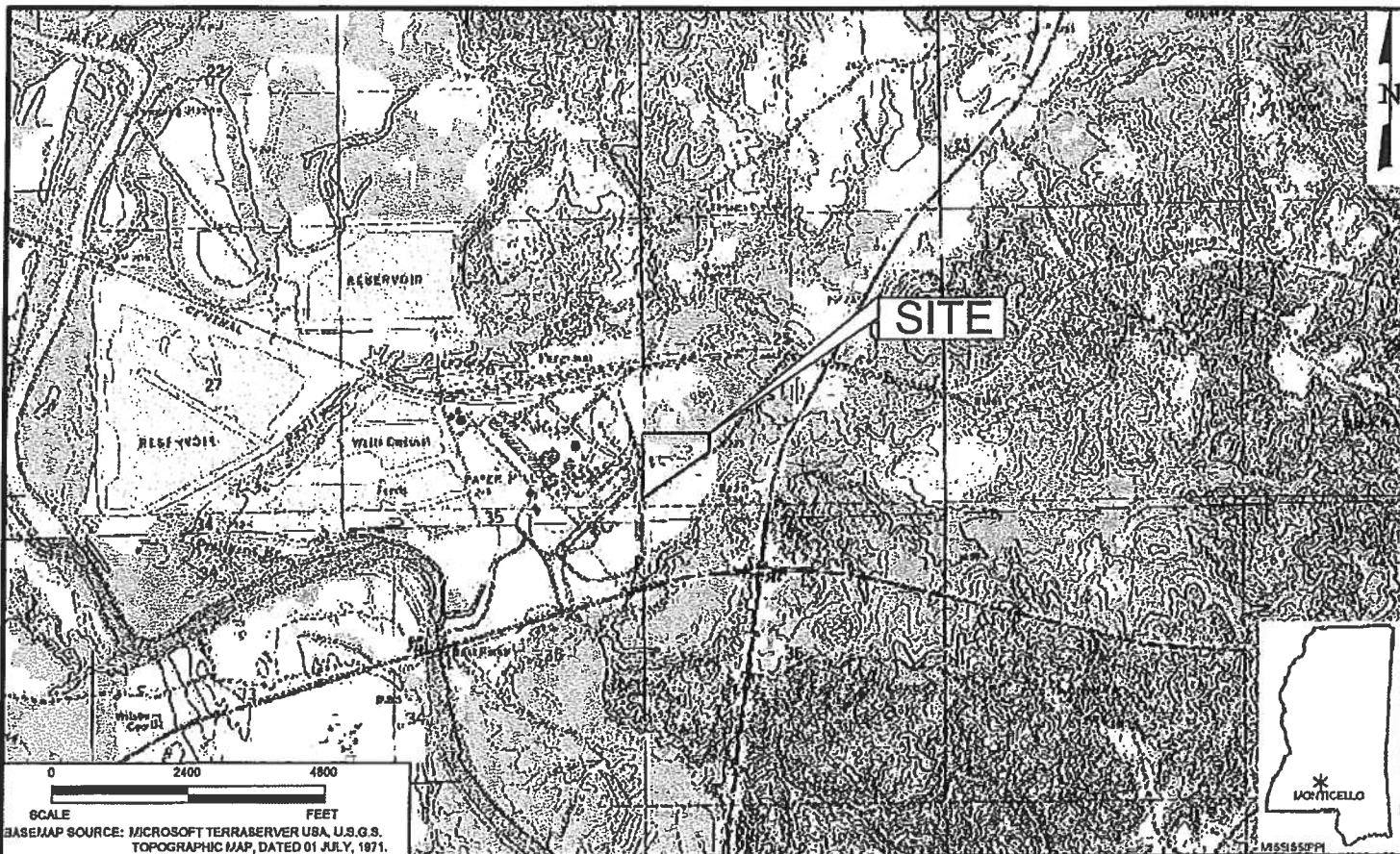

ERM-Southwest, Inc.

HOUSTON • NEW ORLEANS • AUSTIN • MEMPHIS • BIRMINGHAM • SAN ANTONIO • CORPUS CHRISTI

DESIGN: CD	DRAWN: MHB	CHECK: CD
DATE: 07/23/04	SCALE: AS SHOWN	REV:
WORKNO: 03156/SA203 GM		

FIGURE 1
SITE LOCATION MAP
Ferguson Road

GEO Specialty Chemicals, Inc.
Monticello, Mississippi



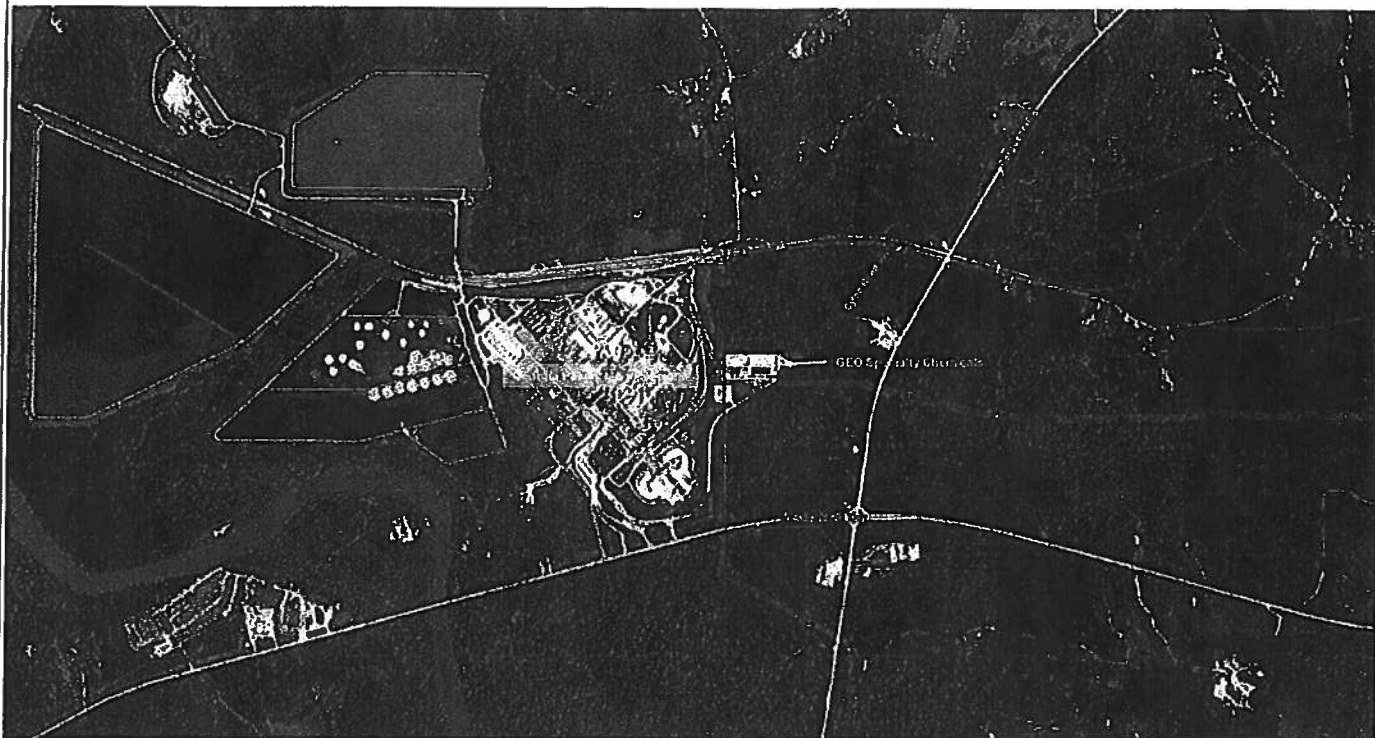

Source: March 26, 2012 Google Earth image

DESIGN	STATE	WKR	DESIGN	WKR	Environmental Resources Management		GEO Specialty Chemicals Monticello, Mississippi		Figure #	ERM
DATE	01/11/2012	SCALE	None	FEET			2012 Surrounding Properties		2	
PROJECT NUMBER	0174624	FILE NAME		220 University Blvd SE		Monticello, AL 36041				

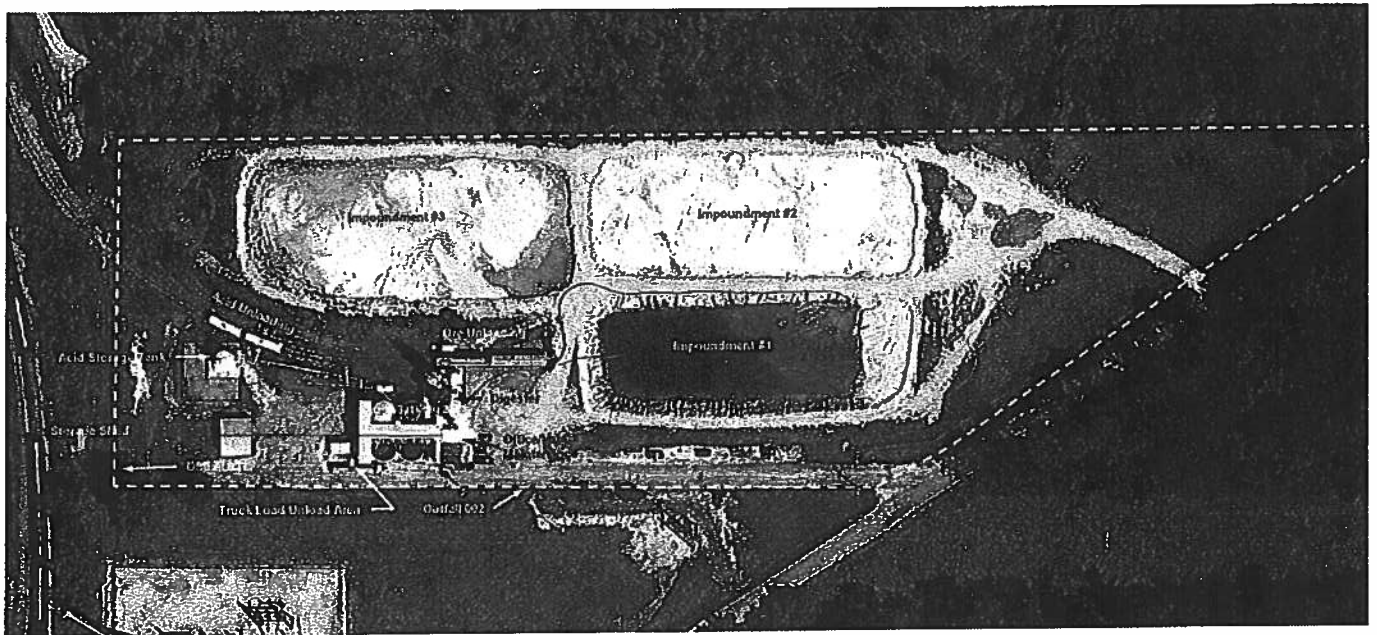

----- Acetate Property Boundary

0 10 20
Feet (approximate)

Source: March 26, 2012, Google Earth Image

DESIGN	WKR	DRAWN	WKR	Environmental Resources Management	GEO Specialty Chemicals Mossblow, Mississippi	Figure #	ERM
DATE	8/11/2012	SCALE	None				
PROJECT NUMBER	0174624	FILE NAME		830 University Blvd. S.	Mobile, AL 36609	2012 Site Layout	3

CERTIFIED MAIL, RETURN RECEIPT REQUESTED

4/24/2020

Mississippi Department of Environmental Quality
Office of Pollution Control
P.O. Box 10385
Jackson, MS 39289-0385

RE: GEO Specialty Chemicals – Monticello Facility
DELEGATED AUTHORITY

Dear Sir/Madam:

Pursuant to Signatory Requirements and relative State issued Permits, I hereby delegate the signatory authority for all reports and other information required to the Monticello facility Plant Manager.

If you have any questions, please contact the Director of Safety, Regulatory, Charita Redding, at 478-472-1174.

Sincerely,

A handwritten signature in black ink, appearing to read 'DLinder', with a long horizontal flourish extending to the right.

Derek Linder
Vice President Manufacturing
G2O Technologies

cc: Stanley Stephens
Charita Redding