



HYDROSTATIC TEST NOTICE OF INTENT (HTNOI)

FOR COVERAGE UNDER MISSISSIPPI'S HYDROSTATIC TEST

GENERAL PERMIT GENERAL PERMIT MSG13 0000

(Number to be assigned by MDEQ)

INSTRUCTIONS

The Hydrostatic Test Notice of Intent (HTNOI) is for coverage under the Hydrostatic Test General Permit to discharge hydrostatic test water. Applicant must be the owner or operator. The coverage recipient is responsible for compliance with the conditions of the general permit.

Completed HTNOIs should be filed at least thirty (30) days prior to the commencement of regulated activity. Discharge of hydrostatic test water without written notification of coverage is a violation of state law.

If the company seeking coverage is a corporation, a limited liability company, a partnership, or a business trust, attach proof of its registration with the Mississippi Secretary of State and /or its Certificate of Good Standing. This registration or Certificate of Good Standing must be dated within twelve (12) months of the date of the submittal of this coverage form. Coverage will be issued in the company name as it is registered with the Mississippi Secretary of State.

IF REGULATED LAND DISTURBING ACTIVITIES ARE TO OCCUR, LIST ACRES DISTURBED: 0
NOTE: If disturbing five (5) acres or more, a stormwater construction coverage is required.

A USGS quadrangle map or copy is a required submittal. The map shall extend at least one-half of a mile beyond the facility/ project property boundary. In the case of linear pipeline projects the map shall extend at least one-half of a mile beyond the pipeline right-of-way. The site location and outfalls must be outlined and labeled. Quad maps can be obtained from the Office of Geology (601-961-5523). If a copy is submitted, provide the name of the quadrangle map that is found in upper right hand corner.

Additional submittals may include the following:

- Labeled site drawing noting the outfall(s) associated with hydrostatic test water discharge(s)
- List of chemical Additives,
- Appropriate Section 404 documentation from U.S. Army Corps of Engineers, or
- Written authorization from the MDEQ, Office of Land and Water, if water withdrawal from surface waters or ground waters is to be used for the testing. For information call the Office of Land and Water at 601/961-5202

ALL REQUESTED INFORMATION MUST BE PROVIDED (Answer "NA" if not applicable)

APPLICANT IS THE: ☒ OWNER ☒ OPERATOR (Must check one or both)

OWNER INFORMATION

OWNER CONTACT NAME & POSITION: Rodney M. Sartor - Senior Director, Environmental

OWNER EMAIL ADDRESS: environmental@eprod.com

OWNER COMPANY NAME: Dixie Pipeline Company LLC

OWNER STREET (P.O. BOX): P.O. Box 4324/ENV

OWNER CITY: Houston STATE: TX ZIP: 77210

OWNER PHONE # (INCLUDE AREA CODE): (713) 381-6595

OPERATOR INFORMATION

OPERATOR CONTACT NAME & POSITION: Michael Souliere
 OPERATOR EMAIL: mpsouliere@eprod.com
 OPERATOR COMPANY: Dixie Pipeline Company LLC
 OPERATOR STREET (P.O. BOX): P.O. Box 4324/ENV
 OPERATOR CITY: Houston STATE: TX ZIP: 77210
 OPERATOR PHONE # (INCLUDE AREA CODE): (713) 381-6757

FACILITY/PROJECT INFORMATION

FACILITY/PROJECT NAME: Mont Belvieu to Apex (Dixie) Pipeline
 PIPELINE, STORAGE TANK OR FLOWLINE BEING TESTED IS: ☐ NEW ☒ USED
 IF USED, LIST PRIOR MATERIAL SERVICE OF EQUIPMENT: Propane
 PHYSICAL SITE ADDRESS (If not available, indicate nearest named road. Linear projects indicate beginning of project):
 STREET: Clyde Loftin Road CITY: Sumrall
 COUNTY: Lamar ZIP: 39482
 Facility site tribal land ID (NA if not applicable) N/A
 TYPE OF TREATMENT (IF PROVIDED): None
 SIC Code 4 6 1 3 NAICS Code

I certify under penalty of law that this document and all attachments were prepared under my direction or supervision in accordance with a system designed to assure that qualified personnel properly gathered and evaluated the information submitted. Based on my inquiry of the person or persons who manage the system, or those persons directly responsible for gathering the information, the information submitted is, to the best of my knowledge and belief, true, accurate and complete. I am aware that there are significant penalties for submitting false information, including the possibility of fines and/or imprisonment for knowing violations.

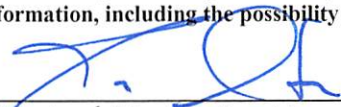
 Signature¹ (Must be signed by operator when different than owner)

Rodney M. Sartor
 Printed Name

3/4/22
 Date Signed
Senior Director, Environmental
 Title

¹This application shall be signed according to ACT6, T-17 of the General Permit, as follows:

- For a corporation, by a responsible corporate officer.
- For a partnership, by a general partner.
- For a sole proprietorship, by the proprietor.
- For a municipal, state or other public facility, by principal executive officer, the mayor, or ranking elected official.

HTNOI forms must be submitted to: **Chief, Environmental Permits Division**
MS Dept of Environmental Quality, Office of Pollution Control
P.O. Box 2261
Jackson, Mississippi 39225

Revised: 03-15-17

OUTFALL INFORMATION

(To be submitted with HTNOI and Major Modification Forms)

INSTRUCTIONS:

- For each outfall, complete the information in the table below (NOTE: Complete the last column of this form, only if it is being submitted with a Major Modification Form).
- All outfalls must be spotted and labeled on a USGS quadrangle map.

OUTFALL NO.	LATITUDE ¹ (deg/min/sec)	LONGITUDE ¹ (deg/min/sec)	SOURCE OF FILL WATER	NEAREST RECEIVING STREAM ²				EST. TOTAL DISCHARGE (MIL GAL)	STATUS OF TANK, PIPELINE, FLOWLINE ETC.		EXPECTED TEST DATE(S) (mm/dd/yr)	INDICATE WHETHER OUTFALL IS NEW OR EXISTING	
				NAME	ON MDEQ 303(D) LIST? ³		HAS TMDL? ³		New	Used			
					Yes	No	Yes						No
001	31°15'32.41"N	89°35'20.31"W	Private, unnamed pond	East Gully Creek	<input type="checkbox"/>	<input checked="" type="checkbox"/>	<input type="checkbox"/>	<input checked="" type="checkbox"/>	3.108		Used	03/10/2022	
002					<input type="checkbox"/>	<input type="checkbox"/>	<input type="checkbox"/>	<input type="checkbox"/>					
003					<input type="checkbox"/>	<input type="checkbox"/>	<input type="checkbox"/>	<input type="checkbox"/>					
004					<input type="checkbox"/>	<input type="checkbox"/>	<input type="checkbox"/>	<input type="checkbox"/>					
005					<input type="checkbox"/>	<input type="checkbox"/>	<input type="checkbox"/>	<input type="checkbox"/>					
006					<input type="checkbox"/>	<input type="checkbox"/>	<input type="checkbox"/>	<input type="checkbox"/>					
007					<input type="checkbox"/>	<input type="checkbox"/>	<input type="checkbox"/>	<input type="checkbox"/>					
008					<input type="checkbox"/>	<input type="checkbox"/>	<input type="checkbox"/>	<input type="checkbox"/>					
009					<input type="checkbox"/>	<input type="checkbox"/>	<input type="checkbox"/>	<input type="checkbox"/>					
010					<input type="checkbox"/>	<input type="checkbox"/>	<input type="checkbox"/>	<input type="checkbox"/>					
011					<input type="checkbox"/>	<input type="checkbox"/>	<input type="checkbox"/>	<input type="checkbox"/>					
012					<input type="checkbox"/>	<input type="checkbox"/>	<input type="checkbox"/>	<input type="checkbox"/>					

Revised: 03/15/17

NOTE: To Comply with EPA's NPDES e-Reporting rule, MDEQ has implemented the use of U.S.EPA's NetDMR for the submittal of DMRs. Permittees required to submit DMRs must submit DMRs electronically using NetDMR. A training video and additional info can be found at <http://bit.ly/2gao6sW>. For additional information about NetDMR, please send an email to netdmrhelp@mdeq.ms.gov or contact Annette Brocks at 601-961-5252

¹ List the latitude and longitude of its location to the nearest 15 seconds.

² Name of the nearest named receiving stream as listed on a USGS Quad Map.

³ MDEQ's 303(d) List of Impaired Water Bodies and approved TMDLs can be found at: http://www.deq.state.ms.us/MDEQ.nsf/page/TWB_Total_Maximum_Daily_Load_Section

Should you have any questions or require additional information, please contact me at (713) 381-3027 or by email at alrichards@eprod.com, or Michael Souliere at (713) 381-6757 or by email at mpsouliere@eprod.com.

Sincerely,

A handwritten signature in blue ink, appearing to read 'Austin Richards'.

Austin L. Richards
Scientist, Senior Environmental

A handwritten signature in blue ink, appearing to read 'Michael Souliere'.

Michael P. Souliere
Manager, Environmental Permitting

Enclosures: Attachment A – Figures
 Attachment B – HTNOI Forms

Attachment A

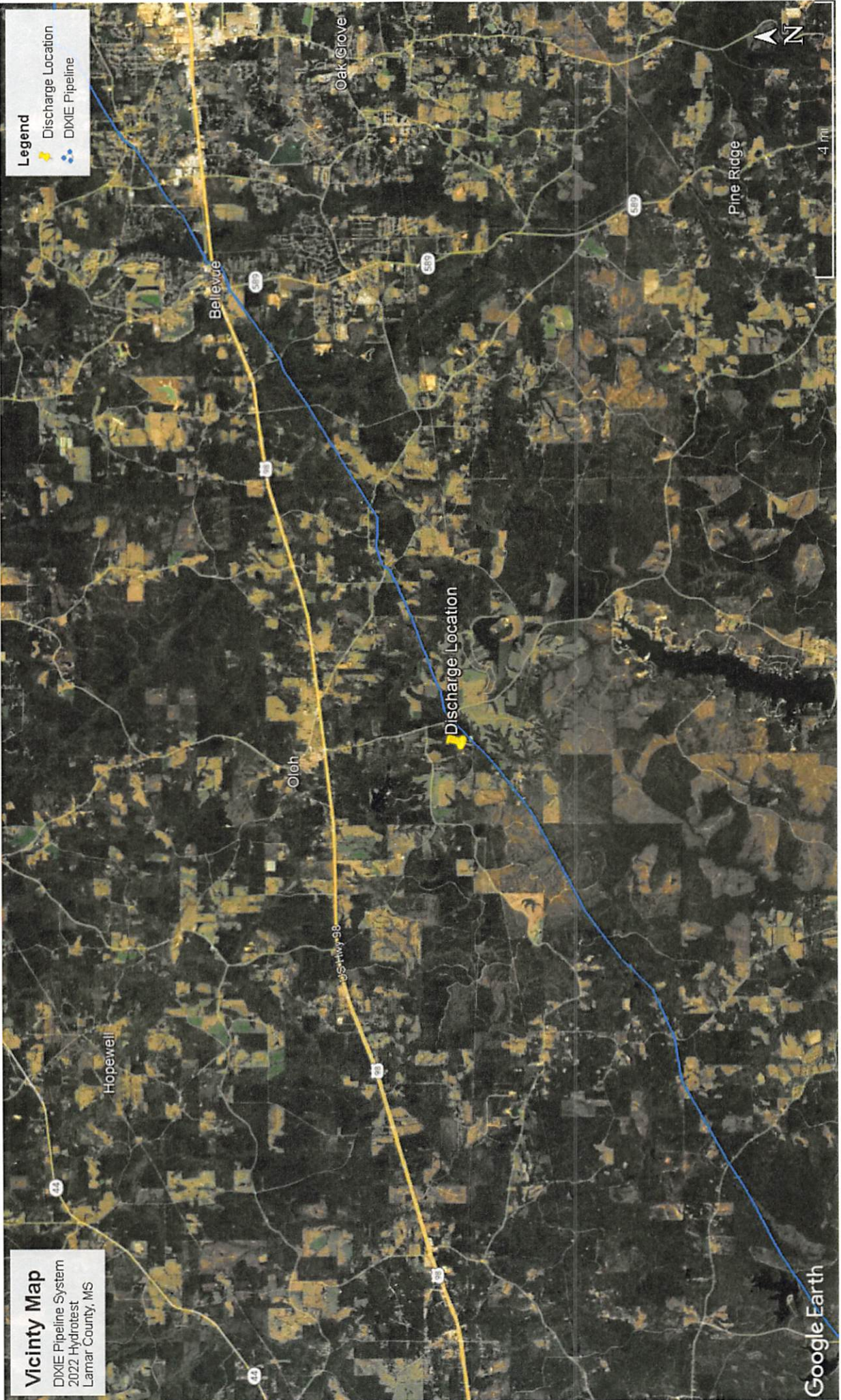

Figures



Aerial Map

DIXIE Pipeline System
2022 Hydrotest
Lamar County, MS

Legend

-  Discharge Location
-  DIXIE Pipeline

 Discharge Location



1000 ft

Google Earth

Topographic Map
DIXIE Pipeline System
2022 Hydrotest
Lamar County, MS



- Legend**
- Discharge Location
 - DIXIE Pipeline

Attachment B

HTNOI Forms



March 7, 2022

Federal Express

Chief, Environmental Permits Division
Mississippi Department of Environmental Quality
Office of Pollution Control
515 East Amite Street
Jackson, Mississippi 39201

**Re: Hydrostatic Test Notice of Intent for Coverage under Hydrostatic Test General Permit
Dixie Pipeline Company LLC
Mont Belvieu to Apex (Dixie) Pipeline
Lamar County, Mississippi**

To Whom It May Concern:

Dixie Pipeline Company LLC (Dixie) is submitting the enclosed Hydrostatic Test Notice of Intent (HTNOI) for coverage under Mississippi's Hydrostatic Test General Permit. Dixie proposes to hydrotest the existing Grangeville to Hattiesburg segment (LID 120 AID 5459) and associated infrastructure to support the Mont Belvieu to Apex (Dixie) Pipeline. The Grangeville to Hattiesburg segment being pressure tested is approximately 104.37 miles of used 12-inch diameter pipe which currently transports propane. The proposed discharge site is located approximately 2.64 miles south of the city of Oloh in Lamar County, Mississippi. Please refer to Attachment A, Figure 1 for the Project Vicinity Map.

Hydrostatic test water will be sourced from an unnamed pond located on private property near the headwaters of East Gully Creek which is directly adjacent to the Dixie Pipeline right-of-way. Dixie is proposing to hydrostatically test the existing Grangeville to Hattiesburg segment resulting in the discharge of approximately 3,108,000 gallons (74,000 barrels) of test water (Attachment A, Figure 2).

The discharge will occur at the following location:

Latitude: 31°15'32.41" N
Longitude: 89°35'2.31" W

The proposed discharge is located on the Oloh, MS 2016, U.S. Geological Survey 7.5-minute series topographic quadrangle map (Attachment A, Figure 3). Test water will be pumped from the private, unnamed pond and transported via pipe to the segment being tested. Once complete, test water will be discharged via pipe back into the pond from which it was sourced.

Required Hydrostatic Test General Permit Forms including the Mississippi Department of Environmental Quality (MDEQ) HTNOI and Outfall Information are provided as Attachment B.

RECEIVED

MAR 07 REC'D

Dept. of Environmental Quality