

MSR108817



MISSISSIPPI DEPARTMENT OF
ENVIRONMENTAL QUALITY

LARGE CONSTRUCTION NOTICE OF INTENT (LCNOI) FOR COVERAGE UNDER THE LARGE CONSTRUCTION STORM WATER GENERAL NPDES PERMIT

INSTRUCTIONS

The Large Construction Notice of Intent (LCNOI) is for coverage under the Large Construction General Permit for land disturbing activities of five (5) acres or greater; or for land disturbing activities, which are part of a larger common plan of development or sale that are initially less than five (5) acres but will ultimately disturb five (5) or more acres. Applicant must be the owner or operator. For construction activities, the operator is typically the prime contractor. The owner(s) of the property and the prime contractor associated with regulated construction activity on the property have joint and severable responsibility for compliance with the Large Construction Storm Water General Permit MSR10.

If the company seeking coverage is a corporation, a limited liability company, a partnership, or a business trust, attach proof of its registration with the Mississippi Secretary of State and/or its Certificate of Good Standing. This registration or Certificate of Good Standing must be dated within twelve (12) months of the date of the submittal of this coverage form. Coverage will be issued in the company name as it is registered with the Mississippi Secretary of State.

Completed LCNOIs should be filed at least thirty (30) days prior to the commencement of construction. Discharge of storm water from large construction activities without written notification of coverage is a violation of state law.

Submittals with this LCNOI must include:

- A site-specific Storm Water Pollution Prevention Plan (SWPPP) developed in accordance with ACT5 of the General Permit
- A detailed site-specific scaled drawing showing the property layout and the features outlined in ACT5 of the General Permit
- A United States Geological Survey (USGS) quadrangle map or photocopy, extending at least one-half mile beyond the facility property boundaries with the site location and outfalls outlined or highlighted. The name of the quadrangle map must be shown on all copies. Quadrangle maps can be obtained from the MDEQ, Office of Geology at 601-961-5523.

Additional submittals may include the following, if applicable:

- Appropriate Section 404 documentation from U.S. Army Corps of Engineers
- Appropriate documentation concerning future disposal of sanitary sewage and sewage collection system construction
- Appropriate documentation from the MDEQ Office of Land & Water concerning dam construction and low flow requirements
- Approval from County Utility Authority in Hancock, Harrison, Jackson, Pearl River and Stone Counties
- Antidegradation report for disturbance within Waters of the State

ALL QUESTIONS MUST BE ANSWERED (Answer "NA" if the question is not applicable)

APPLICANT IS THE: OWNER PRIME CONTRACTOR

OWNER CONTACT INFORMATION

OWNER CONTACT PERSON: Paul Griffin
OWNER COMPANY LEGAL NAME: Madison County Board of Supervisors
OWNER STREET OR P.O. BOX: 125 West North Street
OWNER CITY: Canton STATE: Mississippi ZIP: 39046
OWNER PHONE #: (601) 790-2590 OWNER EMAIL: greg.higginbotham@madison-co.com

PREPARER CONTACT INFORMATION

IF NOI WAS PREPARED BY SOMEONE OTHER THAN THE APPLICANT
CONTACT PERSON: Jamie McInnis
COMPANY LEGAL NAME: Waggoner Engineering Inc.
STREET OR P.O. BOX: 143A Lefleurs Square
CITY: Jackson STATE: Mississippi ZIP: 39211
PHONE # () 601-914-6362 EMAIL: jamie.mcinnis@waggonereng.com

PRIME CONTRACTOR CONTACT INFORMATION

PRIME CONTRACTOR CONTACT PERSON:
PRIME CONTRACTOR COMPANY LEGAL NAME:
PRIME CONTRACTOR STREET OR P.O. BOX:
PRIME CONTRACTOR CITY: STATE: ZIP:
PRIME CONTRACTOR PHONE #: () PRIME CONTRACTOR EMAIL:

FACILITY SITE INFORMATION

FACILITY SITE NAME: Reunion Parkway Phase 2
FACILITY SITE ADDRESS (If the physical address is not available, please indicate the nearest named road. For linear projects indicate the beginning of the project and identify all counties the project traverses.)
STREET: Reunion Parkways at Bozeman Road to Parkwa East
CITY: Madison STATE: Mississippi COUNTY: Madiosn ZIP: 39110
FACILITY SITE TRIBAL LAND ID (N/A If not applicable): N/A
LATITUDE: 32 degrees 29 minutes 55.32 seconds LONGITUDE: 90 degrees 07 minutes 44.08 seconds
LAT & LONG DATA SOURCE (GPS (Please GPS Project Entrance/Start Point) or Map Interpolation):
TOTAL ACREAGE THAT WILL BE DISTURBED 1: 27

IS THIS PART OF A LARGER COMMON PLAN OF DEVELOPMENT? YES NO

IF YES, NAME OF LARGER COMMON PLAN OF DEVELOPMENT: NA
AND PERMIT COVERAGE NUMBER: MSR10 _____

ESTIMATED CONSTRUCTION PROJECT START DATE: 2022-10-01
YYYY-MM-DD

ESTIMATED CONSTRUCTION PROJECT END DATE: 2023-12-31
YYYY-MM-DD

DESCRIPTION OF CONSTRUCTION ACTIVITY: New Roadway and Bridge Overpass Construction

PROPOSED DESCRIPTION OF PROPERTY USE AFTER CONSTRUCTION HAS BEEN COMPLETED:

SIC Code: 1 6 1 1 NAICS Code 2 3 7 3 1 0

NEAREST NAMED RECEIVING STREAM: Bear Creek

IS RECEIVING STREAM ON MISSISSIPPI'S 303(d) LIST OF IMPAIRED WATER BODIES? (The 303(d) list of impaired waters and TMDL stream segments may be found on MDEQ's web site: http://www.deq.state.ms.us/MDEQ.nsf/page/TWB_Total_Maximum_Daily_Load_Section) YES NO

HAS A TMDL BEEN ESTABLISHED FOR THE RECEIVING STREAM SEGMENT? YES NO

FOR WHICH POLLUTANT:

ARE THERE RECREATIONAL STREAMS, PRIVATE/PUBLIC PONDS OR LAKES WITHIN ½ MILE DOWNSTREAM OF PROJECT BOUNDRY THAT MAY BE IMPACTED BY THE CONSTRUCTION ACTIVITY? YES NO

EXISTING DATA DESCRIBING THE SOIL (for linear projects please describe in SWPPP):
Loring silty clay loam, severely eroded gently sloping phase

WILL FLOCCULANTS BE USED TO TREAT TURBIDITY IN STORM WATER? YES NO

IF YES, INDICATE THE TYPE OF FLOCCULANT. ANIONIC POLYACRYLIMIDE (PAM)
 OTHER _____

IF YES, DOES THE SWPPP DESCRIBE THE METHOD OF INTRODUCTION, THE LOCATION OF INTRODUCTION AND THE LOCATION OF WHERE FLOCCULATED MATERIAL WILL SETTLE?

IS A SDS SHEET INCLUDED FOR THE FLOCCULATE? YES NO

WILL THERE BE A 50 FT BUFFER BETWEEN THE PROJECT DISTURBANCE AND THE WATERS OF THE STATE? YES NO

IF NOT, PROVIDE EQUIVALENT CONTROL MEASURES IN THE SWPPP.

¹ Acreage for subdivision development includes areas disturbed by construction of roads, utilities and drainage. Additionally, a housesite of at least 10,000 ft² per lot (entire lot, if smaller) shall be included in calculating acreage disturbed.

DOCUMENTATION OF COMPLIANCE WITH OTHER REGULATIONS/REQUIREMENTS
 COVERAGE UNDER THIS PERMIT WILL NOT BE GRANTED UNTIL ALL OTHER REQUIRED
 MDEQ PERMITS AND APPROVALS ARE SATISFACTORILY ADDRESSED

IS LCNOI FOR A FACILITY THAT WILL REQUIRE OTHER PERMITS?

YES NO

IF YES, CHECK ALL THAT APPLY: AIR HAZARDOUS WASTE PRETREATMENT
 WATER STATE OPERATING INDIVIDUAL NPDES OTHER: NA

IS THE PROJECT REROUTING, FILLING OR CROSSING A WATER CONVEYANCE OF ANY KIND? (If yes, contact the U.S. Army Corps of Engineers' Regulatory Branch for permitting requirements.) YES NO

IF THE PROJECT REQUIRES A CORPS OF ENGINEER SECTION 404 PERMIT, PROVIDE APPROPRIATE DOCUMENTATION THAT:

- The project has been approved by individual permit, or
- The work will be covered by a nationwide permit and NO NOTIFICATION to the Corps is required, or
- The work will be covered by a nationwide or general permit and NOTIFICATION to the Corps is required

IS THE PROJECT REROUTING, FILLING OR CROSSING A STATE WATER CONVEYANCE OF ANY KIND? (If yes, please provide an antidegradation report.) YES NO

IS A LAKE REQUIRING THE CONSTRUCTION OF A DAM BEING PROPOSED? (If yes, provide appropriate approval documentation from MDEQ Office of Land and Water, Dam Safety.) YES NO

IF THE PROJECT IS A SUBDIVISION OR A COMMERCIAL DEVELOPMENT, HOW WILL SANITARY SEWAGE BE DISPOSED? Check one of the following and attach the pertinent documents.

- Existing Municipal or Commercial System. Please attach plans and specifications for the collection system and the associated "Information Regarding Proposed Wastewater Projects" form or approval from County Utility Authority in Hancock, Harrison, Jackson, Pearl River and Stone Counties. If the plans and specifications can not be provided at the time of LCNOI submittal, MDEQ will accept written acknowledgement from official(s) responsible for wastewater collection and treatment that the flows generated from the proposed project can and will be transported and treated properly. The letter must include the estimated flow.
- Collection and Treatment System will be Constructed. Please attach a copy of the cover of the NPDES discharge permit from MDEQ or indicate the date the application was submitted to MDEQ (Date: _____.)
- Individual Onsite Wastewater Disposal Systems for Subdivisions Less than 35 Lots. Please attach a copy of the Letter of General Acceptance from the Mississippi State Department of Health or certification from a registered professional engineer that the platted lots should support individual onsite wastewater disposal systems.
- Individual Onsite Wastewater Disposal Systems for Subdivisions Greater than 35 Lots. A determination of the feasibility of installing a central sewage collection and treatment system must be made by MDEQ. A copy of the response from MDEQ concerning the feasibility study must be attached. If a central collection and wastewater system is not feasible, then please attach a copy of the Letter of General Acceptance from the State Department of Health or certification from a registered professional engineer that the platted lots should support individual onsite wastewater disposal systems.

INDICATE ANY LOCAL STORM WATER ORDINANCE (I.E. MS4) WITH WHICH THE PROJECT MUST COMPLY:

I certify under penalty of law that this document and all attachments were prepared under my direction or supervision in accordance with a system designed to assure that qualified personnel properly gathered and evaluated the information submitted. Based on my inquiry of the person or persons who manage the system, or those persons directly responsible for gathering the information, the information submitted is, to the best of my knowledge and belief, true, accurate and complete. I am aware that there are significant penalties for submitting false information, including the possibility of fine and imprisonment for knowing violations.

Signature of Applicant¹ (owner or prime contractor)

8/15/22
Date Signed

Paul Griffin
Printed Name¹

President
Title

¹This application shall be signed as follows:

- For a corporation, by a responsible corporate officer.
- For a partnership, by a general partner.
- For a sole proprietorship, by the proprietor.

For a municipal, state or other public facility, by principal executive officer, mayor, or ranking elected official

Please submit the LCNOI form to:

Chief, Environmental Permits Division
MS Department of Environmental Quality, Office of Pollution Control
P.O. Box 2261
Jackson, Mississippi 39225

Electronically:

<https://www.mdeq.ms.gov/construction-stormwater/>

Revised 3/23/22

*long run to
28+00
with off-site
drainage coming in
Add cross drain at
18+20±*

SF

add 24" culvert 150' x 30" skew OK

Riprap check Dam

SF riprap check Dam

use 20" waffles @ 100' intervals in ditch

use 20" waffles @ 100' intervals in ditch

PLAN MISSISSIPPI DEPARTMENT OF TRANSPORTATION 6/21/2022 18:57:51 MSP DRAIN-1.DGN

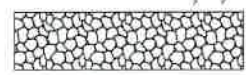
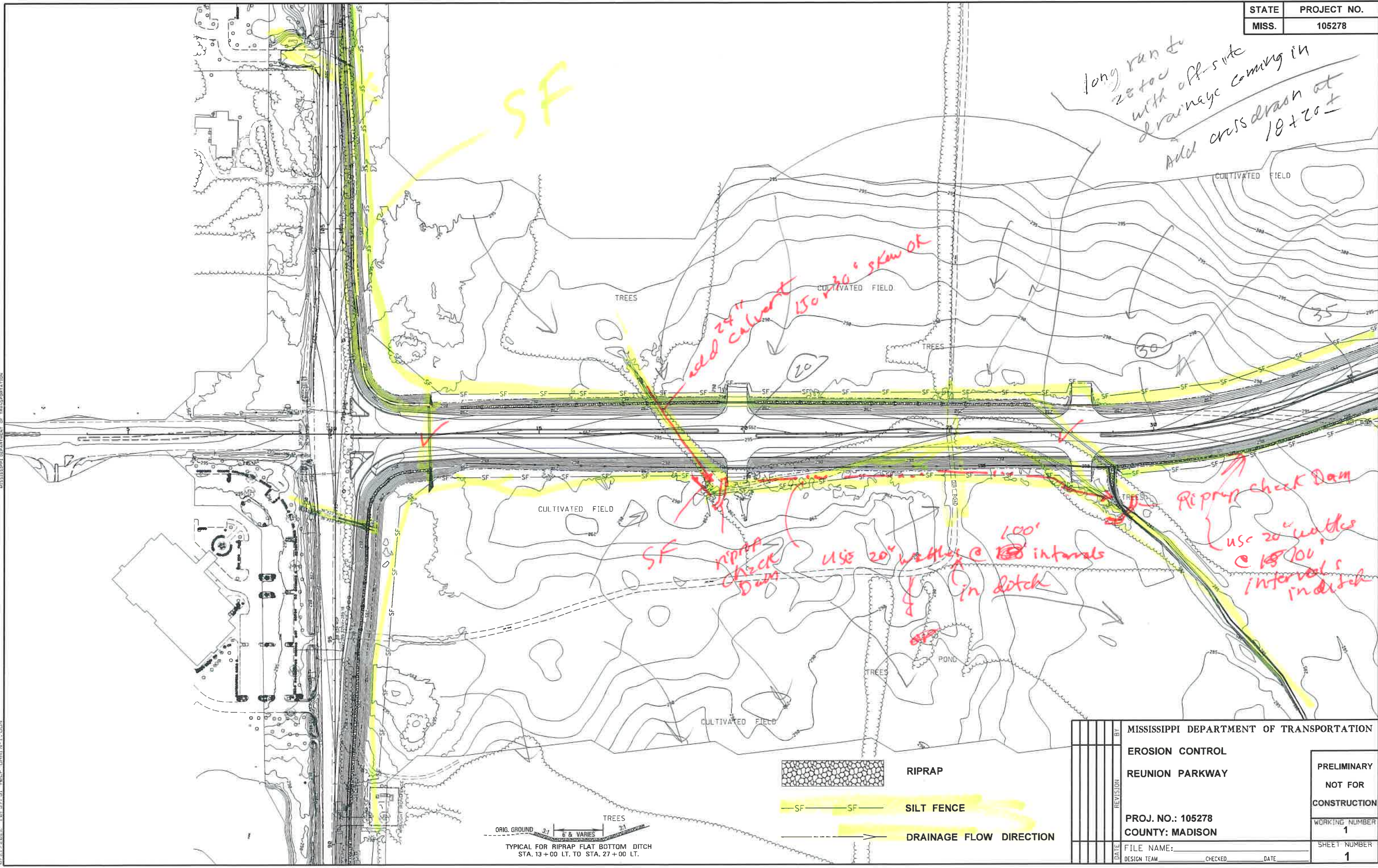

RIPRAP



SILT FENCE



DRAINAGE FLOW DIRECTION

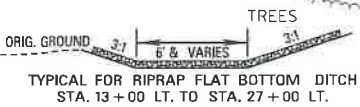

BY	MISSISSIPPI DEPARTMENT OF TRANSPORTATION		
REVISION	EROSION CONTROL		
	REUNION PARKWAY		
	PRELIMINARY		
	NOT FOR CONSTRUCTION		
	PROJ. NO.: 105278		
	COUNTY: MADISON		
DATE	FILE NAME:	WORKING NUMBER	1
DESIGN TEAM	CHECKED	DATE	SHEET NUMBER
			1

Need to locate outlets
Not disturbing this side of road?

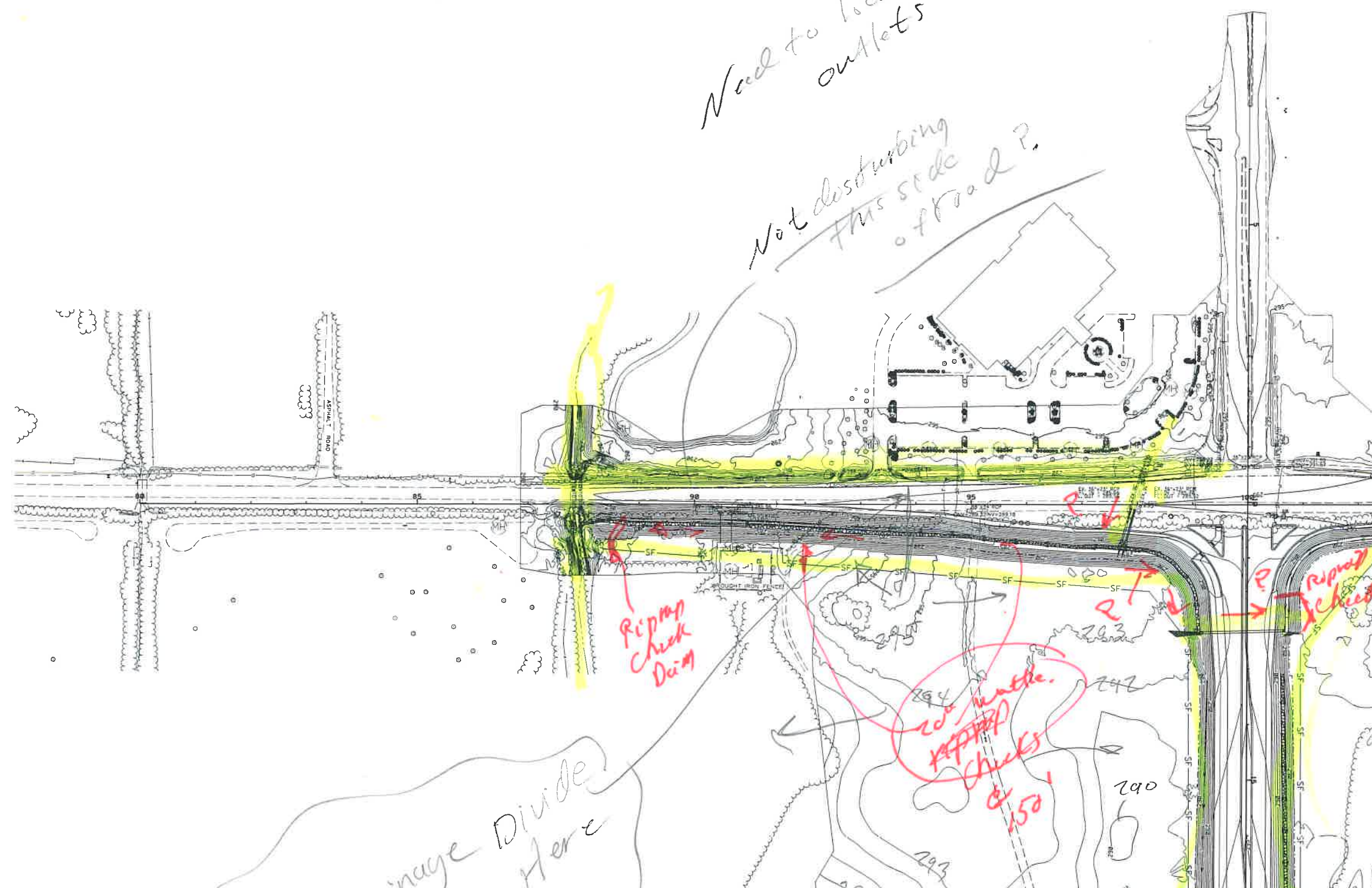

	RIPRAP
	SILT FENCE
	DRAINAGE FLOW DIRECTION

BY	MISSISSIPPI DEPARTMENT OF TRANSPORTATION		
REVISION	EROSION CONTROL		
	BOZEMAN RD.		
	PROJ. NO.: 105278		
	COUNTY: MADISON		
DATE	FILE NAME:	CHECKED	DATE

PRELIMINARY
NOT FOR
CONSTRUCTION
WORKING NUMBER
1A
SHEET NUMBER
3

6/21/2022 1:01:57.55 ASEP DRAWN-TA.DGN
 ROADWAY DESIGN DIVISION
 MISSISSIPPI DEPARTMENT OF TRANSPORTATION

STATE	PROJECT NO.
MISS.	105278

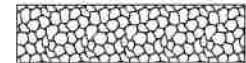

RIPRAP

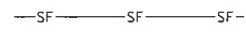

SILT FENCE



DRAINAGE FLOW DIRECTION

REVISION	BY	MISSISSIPPI DEPARTMENT OF TRANSPORTATION	PRELIMINARY NOT FOR CONSTRUCTION
		EROSION CONTROL	
		BOZEMAN RD.	
		PROJ. NO.: 105278	WORKING NUMBER
		COUNTY: MADISON	SHEET NUMBER
DATE	DESIGN TEAM	FILE NAME:	7
		CHECKED	
		DATE	

E:\21\2022\105278\PCP\DRAWING\1B.DWG MISSISSIPPI DEPT. OF TRANSPORTATION ROADWAY DESIGN DIVISION

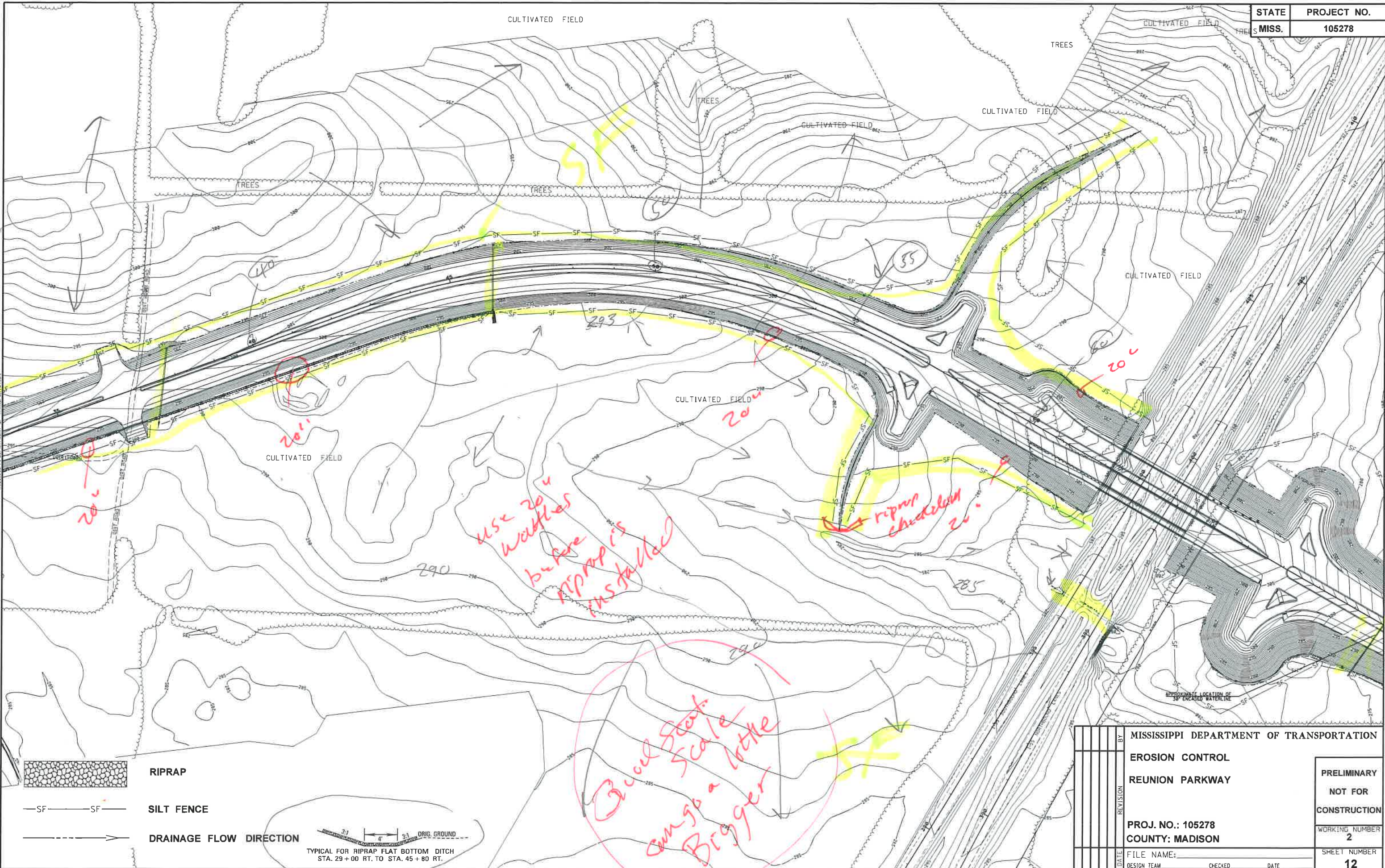

BY MISSISSIPPI DEPARTMENT OF TRANSPORTATION	
EROSION CONTROL	
REUNION PARKWAY	
PRELIMINARY	
NOT FOR CONSTRUCTION	
PROJ. NO.: 105278	
COUNTY: MADISON	
DATE	FILE NAME:
DESIGN TEAM	CHECKED
	DATE
	WORKING NUMBER
	2
	SHEET NUMBER
	12

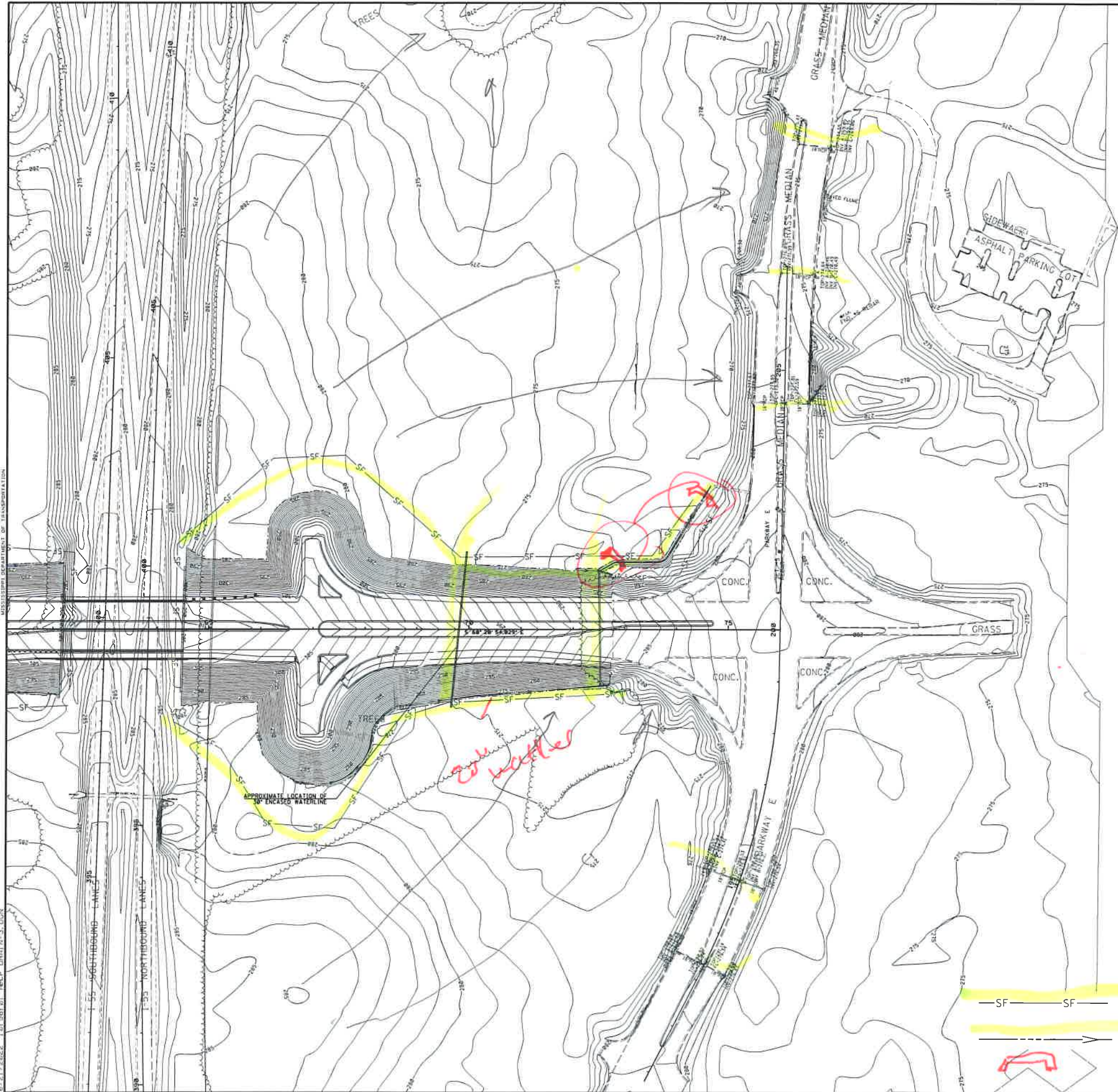

APPROXIMATE LOCATION OF AN ENCASED WATERLINE

CONCRETE

SF

— SF — SF — SILT FENCE
 ————> DRAINAGE FLOW DIRECTION
RIPRAP CHECK DAM

MISSISSIPPI DEPARTMENT OF TRANSPORTATION
 ROADWAY DESIGN DIVISION
 HUNTER

E:21/2222 131, 58, 01, P&CP, DRAWING-3, CON

BY	MISSISSIPPI DEPARTMENT OF TRANSPORTATION		
REVISION	EROSION CONTROL		
	REUNION PARKWAY		
	PRELIMINARY NOT FOR CONSTRUCTION		
	PROJ. NO.: 105278		
	COUNTY: MADISON		
DATE	FILE NAME:	WORKING NUMBER	3
DESIGN TEAM	CHECKED	DATE	SHEET NUMBER
			15