

AI : 82952



Coverage number:
MSG130618

E-mail Rec'd :
12/15/2022

9 Greenway Plaza,
Suite 2800
Houston, Texas 770146
(270) 926-8686

December 15, 2022

Chief, Environmental Permits Division
Mississippi Department of Environmental Quality
Office of Pollution Control
P.O. Box 2261
Jackson, MS 39225

Re: Hydrostatic Notice of Intent
Gulf South Pipeline Company, LLC
PN 13685
Forrest County, Mississippi
Providence Project No. 196-585

To Whom It May Concern:

Gulf South Pipeline Company, LLC is submitting this Hydrostatic Notice of Intent (HTNOI) requesting authorization for a discharge of hydrostatic test water from their 16-inch-diameter pipeline in Forrest County, Mississippi. The volume of water for the hydrostatic test will be approximately 13,000 gallons from an on-site water well and discharged onto their existing right-of-way (Outfall 001). All water will be discharged at a rate of approximately 500 gallons-per-minute into a haybale structure.

Please find attached a topographic map showing the discharge locations (**Figure 1**) and the HTNOI general permit forms and requisite supporting information (**Attachment A**). The Mississippi Secretary of State Certificate of Good Standing is included as **Attachment B**. The water use permit is included as **Attachment C**. If you have questions, please contact Kelsey Gocke at (713) 301-8360 or kelsey.gocke@bwpipelines.com or Yvonne Baker at (225) 766-7400 or yvonnebaker@providenceeng.com.

Sincerely,
Gulf South Pipeline Company, LLC

A handwritten signature in blue ink that reads "Montana Patin".

Montana Patin
Supervisor, Environmental Permitting

Enclosures: As stated

cc: Kelsey Gocke, Gulf South Pipeline Company, LLC
Yvonne Baker, Providence Engineering and Environmental Group LLC

FIGURE 1
SITE LOCATION MAP

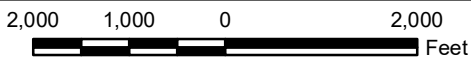
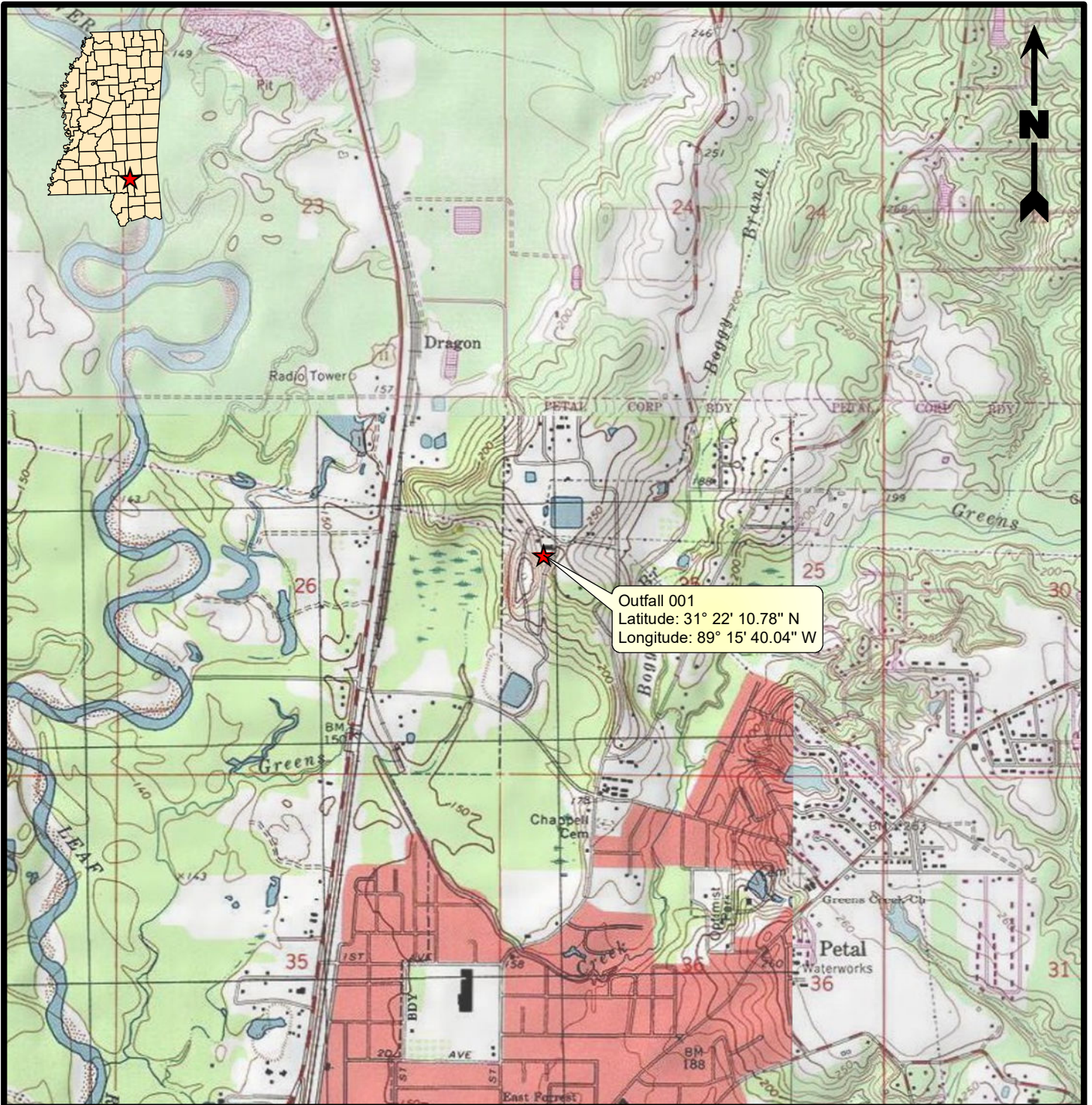

Legend

★ Site Location

Reference

Base map comprised of United States Geological Survey (USGS) 7.5-minute topographic map, "Hattiesburg, MS".

Site Location Map

Hydrostatic Test Notice of Intent
Petal, Forrest County, Mississippi

Gulf South Pipeline Company, LLC
Hydrostatic Test (PN 13685)



PROVIDENCE

Drawn By	AFA	08/18/22
Checked By	TDJ	08/18/22
Approved By	YWB	08/18/22

Project Number	196-585	1 Figure
Drawing Number		

ATTACHMENT A
HYDROSTATIC TEST NOTICE OF INTENT



MISSISSIPPI DEPARTMENT OF ENVIRONMENTAL QUALITY

HYDROSTATIC TEST NOTICE OF INTENT (HTNOI)

FOR COVERAGE UNDER MISSISSIPPI'S HYDROSTATIC TEST GENERAL PERMIT GENERAL PERMIT MSG13 _____

(Number to be assigned by MDEQ)

INSTRUCTIONS

The Hydrostatic Test Notice of Intent (HTNOI) is for coverage under the Hydrostatic Test General Permit to discharge hydrostatic test water. Applicant must be the owner or operator. The coverage recipient is responsible for compliance with the conditions of the general permit.

Completed HTNOIs should be filed at least thirty (30) days prior to the commencement of regulated activity. Discharge of hydrostatic test water without written notification of coverage is a violation of state law.

If the company seeking coverage is a corporation, a limited liability company, a partnership, or a business trust, attach proof of its registration with the Mississippi Secretary of State and /or its Certificate of Good Standing. This registration or Certificate of Good Standing must be dated within twelve (12) months of the date of the submittal of this coverage form. Coverage will be issued in the company name as it is registered with the Mississippi Secretary of State.

IF REGULATED LAND DISTURBING ACTIVITIES ARE TO OCCUR, LIST ACRES DISTURBED: 0
NOTE: If disturbing five (5) acres or more, a stormwater construction coverage is required.

A USGS quadrangle map or copy is a required submittal. The map shall extend at least one-half of a mile beyond the facility/ project property boundary. In the case of linear pipeline projects the map shall extend at least one-half of a mile beyond the pipeline right-of-way. The site location and outfalls must be outlined and labeled. Quad maps can be obtained from the Office of Geology (601-961-5523). If a copy is submitted, provide the name of the quadrangle map that is found in upper right hand corner.

Additional submittals may include the following:

- Labeled site drawing noting the outfall(s) associated with hydrostatic test water discharge(s)
- List of chemical Additives,
- Appropriate Section 404 documentation from U.S. Army Corps of Engineers, or
- Written authorization from the MDEQ, Office of Land and Water, if water withdrawal from surface waters or ground waters is to be used for the testing. For information call the Office of Land and Water at 601/961-5202

ALL REQUESTED INFORMATION MUST BE PROVIDED (Answer "NA" if not applicable)

APPLICANT IS THE: OWNER OPERATOR (Must check one or both)

OWNER INFORMATION

OWNER CONTACT NAME & POSITION: Montana Patin, Supervisor, Environmental Permitting

OWNER EMAIL ADDRESS: Montana.Patin@bwpipelines.com

OWNER COMPANY NAME: Gulf South Pipeline Company, LLC

OWNER STREET (P.O. BOX): 9 Greenway Plaza, Suite 2800

OWNER CITY: Houston STATE: TX ZIP: 77046

OWNER PHONE # (INCLUDE AREA CODE): (713) 479-8099

OPERATOR INFORMATION

OPERATOR CONTACT NAME & POSITION: Montana Patin, Supervisor, Environmental Permitting
 OPERATOR EMAIL: Montana.Patin@bwpipelines.com
 OPERATOR COMPANY: Gulf South Pipeline Company, LLC
 OPERATOR STREET (P.O. BOX): 9 Greeway Plaza, Suite 2800
 OPERATOR CITY: Houston STATE: TX ZIP: 77046
 OPERATOR PHONE # (INCLUDE AREA CODE): (713) 479-8099

FACILITY/PROJECT INFORMATION

FACILITY/PROJECT NAME: Hydrostatic Test Discharge PN 13685
 PIPELINE, STORAGE TANK OR FLOWLINE BEING TESTED IS: NEW USED
 IF USED, LIST PRIOR MATERIAL SERVICE OF EQUIPMENT: Not Applicable (NA)
 PHYSICAL SITE ADDRESS (If not available, indicate nearest named road. Linear projects indicate beginning of project):
 STREET: 1382 US Highway 11 North CITY: Petal
 COUNTY: Forrest ZIP: 39465
 Facility site tribal land ID (NA if not applicable) NA
 TYPE OF TREATMENT (IF PROVIDED): Filtration
 SIC Code 4922, 4923 NAICS Code 21120, 486210

I certify under penalty of law that this document and all attachments were prepared under my direction or supervision in accordance with a system designed to assure that qualified personnel properly gathered and evaluated the information submitted. Based on my inquiry of the person or persons who manage the system, or those persons directly responsible for gathering the information, the information submitted is, to the best of my knowledge and belief, true, accurate and complete. I am aware that there are significant penalties for submitting false information, including the possibility of fines and/or imprisonment for knowing violations.

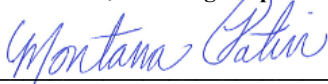

12/15/2022

Signature¹ (Must be signed by operator when different than owner)

Date Signed

Montana Patin

Supervisor, Environmental Permitting

Printed Name

Title

¹This application shall be signed according to ACT6, T-17 of the General Permit, as follows:

- For a corporation, by a responsible corporate officer.
- For a partnership, by a general partner.
- For a sole proprietorship, by the proprietor.
- For a municipal, state or other public facility, by principal executive officer, the mayor, or ranking elected official.

HTNOI forms must be submitted to: **Chief, Environmental Permits Division**
MS Dept of Environmental Quality, Office of Pollution Control
P.O. Box 2261
Jackson, Mississippi 39225

OUTFALL INFORMATION

(To be submitted with HTNOI and Major Modification Forms)

INSTRUCTIONS:

1. For each outfall, complete the information in the table below (NOTE: Complete the last column of this form, only if it is being submitted with a Major Modification Form).
2. All outfalls must be spotted and labeled on a USGS quadrangle map.

OUTFALL NO.	LATITUDE ¹ (deg/min/sec)	LONGITUDE ¹ (deg/min/sec)	SOURCE OF FILL WATER	NEAREST RECEIVING STREAM ²				EST. TOTAL DISCHARGE (MIL GAL)	STATUS OF TANK, PIPELINE, FLOWLINE ETC.		EXPECTED TEST DATE(S) (mm/dd/yr)	INDICATE WHETHER OUTFALL IS NEW OF EXISTING	
				NAME	ON MDEQ 303(D) LIST? ³		HAS TMDL? ³		New	Used			
					Yes	No	Yes						No
001	31°22'10.78"N	89°15'40.04"W	On-Site Water Well	Boggy Branch	<input type="checkbox"/>	<input checked="" type="checkbox"/>	<input type="checkbox"/>	<input checked="" type="checkbox"/>	0.013		X	2/1/2023	New
002					<input type="checkbox"/>	<input type="checkbox"/>	<input type="checkbox"/>	<input type="checkbox"/>					
003					<input type="checkbox"/>	<input type="checkbox"/>	<input type="checkbox"/>	<input type="checkbox"/>					
004					<input type="checkbox"/>	<input type="checkbox"/>	<input type="checkbox"/>	<input type="checkbox"/>					
005					<input type="checkbox"/>	<input type="checkbox"/>	<input type="checkbox"/>	<input type="checkbox"/>					
006					<input type="checkbox"/>	<input type="checkbox"/>	<input type="checkbox"/>	<input type="checkbox"/>					
007					<input type="checkbox"/>	<input type="checkbox"/>	<input type="checkbox"/>	<input type="checkbox"/>					
008					<input type="checkbox"/>	<input type="checkbox"/>	<input type="checkbox"/>	<input type="checkbox"/>					
009					<input type="checkbox"/>	<input type="checkbox"/>	<input type="checkbox"/>	<input type="checkbox"/>					
010					<input type="checkbox"/>	<input type="checkbox"/>	<input type="checkbox"/>	<input type="checkbox"/>					
011					<input type="checkbox"/>	<input type="checkbox"/>	<input type="checkbox"/>	<input type="checkbox"/>					
012					<input type="checkbox"/>	<input type="checkbox"/>	<input type="checkbox"/>	<input type="checkbox"/>					

Revised: 03/15/17

NOTE: To Comply with EPA's NPDES e-Reporting rule, MDEQ has implemented the use of U.S.EPA's NetDMR for the submittal of DMRs. Permittees required to submit DMRs must submit DMRs electronically using NetDMR. A training video and additional info can be found at <http://bit.ly/2gao6sW>. For additional information about NetDMR, please send an email to netdmrhelp@mdeq.ms.gov or contact Annette Brocks at 601-961-5252

¹ List the latitude and longitude of its location to the nearest 15 seconds.

² Name of the nearest named receiving stream as listed on a USGS Quad Map.

³ MDEQ's 303(d) List of Impaired Water Bodies and approved TMDLs can be found at: http://www.deq.state.ms.us/MDEQ.nsf/page/TWB_Total_Maximum_Daily_Load_Section

ATTACHMENT B

MISSISSIPPI SECRETARY OF STATE CERTIFICATE OF GOOD STANDING



Michael Watson

SECRETARY OF STATE

This is not an official certificate of good standing.

Name History

Name	Name Type
GULF SOUTH PIPELINE COMPANY, LLC	Legal
GULF SOUTH PIPELINE COMPANY, LP	Previous Legal

Business Information

Business Type:	Limited Liability Company
Business ID:	696643
Status:	Good Standing
Effective Date:	01/16/2001
State of Incorporation:	DE
Principal Office Address:	9 Greenway Plaza Suite 2800, 9 Greenway Plaza Suite 2800 Houston, TX 77046

Registered Agent

Name
CORPORATION SERVICE COMPANY
109 Executive Drive, Suite 3
Madison, MS 39110

Officers & Directors

Name	Title
Boardwalk Pipelines, LP 9 Greenway Plaza, Suite 2800 Houston, TX 77046	Member

ATTACHMENT C
WATER USE PERMIT

STATE OF MISSISSIPPI
TATE REEVES
GOVERNOR
MISSISSIPPI DEPARTMENT OF ENVIRONMENTAL QUALITY

Dear Landowner:

Enclosed you will find water-use permit(s) recently issued in your name by the State Permit Board. Please note that a copy of the enclosed permit(s) will also be sent to applicable applicant(s) or actual water user(s) if different from the landowner of record. The enclosed permit(s) supersede all previously issued permit(s) for the indicated diversion or withdrawal point(s).

In issuing the enclosed permit(s), the State Permit Board has authorized the holder to divert and/or withdraw the waters of the state for beneficial use from the specified source(s) only in the volume(s) and rate(s) stated. Unless otherwise indicated, permit(s) expire ten (10) years from the date of issuance or reissuance of previously existing permits.

If critical conditions should arise regarding the management and continued use of the permitted water resources (ref. Mississippi Code of 1972, as amended Section 51-3-1, et seq.), the Mississippi Department of Environmental Quality may require that you and other permittees reduce the permitted volume of water being diverted and/or withdrawn or cease pumping completely.

If you have any questions regarding your permit(s), applicable statutes or regulations, or the management of water resources in the state, please give me a call at (601) 961-5775.

Sincerely,



Chris Hawkins, P.E.
Chief, Permitting, Certification, and Compliance Division

cc: applicant (if different from landowner)

STATE OF MISSISSIPPI
Department of Environmental Quality
Office of Land and Water Resources
P.O.Box 2309
Jackson, Mississippi 39225

PERMIT
TO DIVERT OR WITHDRAW FOR BENEFICIAL USE THE PUBLIC WATERS

This permit is issued to the landowner named below in accordance with the provisions of the Mississippi Water Laws, Mississippi Code Sections 51-3-1, et seq.(1972, as amended), and the regulations and standards as promulgated thereunder. Whether or not specifically named in this permit or in the applications for this permit, anyone using water from the diversion/withdrawal point described below shall do so in compliance with the provisions of this permit. Neither this permit, nor any authority conferred hereby, may be sold, conveyed, encumbered, assigned or otherwise aliened, for any period of time or under any conditions whatsoever. This permit may not be modified, transferred, or revoked without prior action by the Permit Board. Any attempts to modify, transfer or revoke this permit, or to take any other action on this permit, shall be invalid and unenforceable and may result in immediate revocation or suspension of this permit. The holder of this permit shall at all times be responsible for adherence to the terms and conditions of this permit. No agreement between the permit holder and any other party shall affect the obligations and liabilities of the permit holder. Water use under this permit is allowed only when the streamflow or lake level elevation (whichever, if any, is applicable) is above the established minimum, pursuant to Mississippi Code Section 51-3-7. Authorization is hereby granted to divert/withdraw water for the beneficial use designated herein, and for no other purpose, subject to the following terms, conditions, and limitations:

Permit Number: MS-GW-16325

Landowner Name: GULF SOUTH PIPELINE COMPANY LLC
Landowner Address: 9 GREENWAY PLAZA
ATTN: GAS STORAGE
STE 2800
HOUSTON, TX 77046

Source of Water: MIOCENE AQUIFER SYSTEM

Beneficial Use(s): INDUSTRIAL

Diversion/Withdrawal Location: SW 1/4 of the SW 1/4 **Section:** 24 **Township:** 05N **Range:** 13W

County: FORREST **Quad:** EASTBUCHIE

Permitted Volume: **Annual:** 504.0630 Acre-feet equivalent to **Daily:** 0.4500 Million Gallons

Maximum Pumping Rate: 1000.00 Gallons/Minute

Applicant Name: GULF SOUTH PIPELINE COMPANY LLC
Applicant Address: 9 GREENWAY PLAZA
ATTN: GAS STORAGE
STE 2800
HOUSTON, TX 77046

Date Permit Issued: 08/14/2006

Date Permit Expires: 09/20/2031

Date Permit Modified: 08/23/2011

Date Permit Reissued: 09/20/2021

This permit shall be deemed null and void if construction has not begun within one (1) year of permit issue date.

SPECIAL TERMS AND CONDITIONS 1:

See Attachment I which is hereby declared part of this permit.

SPECIAL TERMS AND CONDITIONS 2:

Annual Water Use Report required

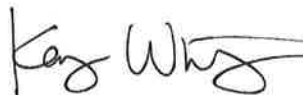

Kay Whittington, Director
Office of Land and Water Resources

STATE OF MISSISSIPPI
Department of Environmental Quality
Office of Land and Water Resources
P.O.Box 2309
Jackson, Mississippi 39225

PERMIT
TO DIVERT OR WITHDRAW FOR BENEFICIAL USE THE PUBLIC WATERS

This permit is issued to the landowner named below in accordance with the provisions of the Mississippi Water Laws, Mississippi Code Sections 51-3-1, et seq.(1972, as amended), and the regulations and standards as promulgated thereunder. Whether or not specifically named in this permit or in the applications for this permit, anyone using water from the diversion/withdrawal point described below shall do so in compliance with the provisions of this permit. Neither this permit, nor any authority conferred hereby, may be sold, conveyed, encumbered, assigned or otherwise aliened, for any period of time or under any conditions whatsoever. This permit may not be modified, transferred, or revoked without prior action by the Permit Board. Any attempts to modify, transfer or revoke this permit, or to take any other action on this permit, shall be invalid and unenforceable and may result in immediate revocation or suspension of this permit. The holder of this permit shall at all times be responsible for adherence to the terms and conditions of this permit. No agreement between the permit holder and any other party shall affect the obligations and liabilities of the permit holder. Water use under this permit is allowed only when the streamflow or lake level elevation (whichever, if any, is applicable) is above the established minimum, pursuant to Mississippi Code Section 51-3-7. Authorization is hereby granted to divert/withdraw water for the beneficial use designated herein, and for no other purpose, subject to the following terms, conditions, and limitations:

Permit Number: MS-GW-16333

Landowner Name: GULF SOUTH PIPELINE COMPANY LLC

Landowner Address: 9 GREENWAY PLAZA
ATTN: GAS STORAGE
STE 2800
HOUSTON, TX 77046

Source of Water: MIOCENE AQUIFER SYSTEM

Beneficial Use(s): INDUSTRIAL

Diversion/Withdrawal Location: NW 1/4 of the SW 1/4 **Section:** 24 **Township:** 05N **Range:** 13W

County: FORREST **Quad:** EASTBUCHIE

Permitted Volume: **Annual:** 504.0630 Acre-feet equivalent to **Daily:** 0.4500 Million Gallons

Maximum Pumping Rate: 1000.00 Gallons/Minute

Applicant Name: GULF SOUTH PIPELINE COMPANY LLC

Applicant Address: 9 GREENWAY PLAZA
ATTN: GAS STORAGE
STE 2800
HOUSTON, TX 77046

Date Permit Issued: 11/13/2006

Date Permit Expires: 09/20/2031

Date Permit Modified: 08/23/2011

Date Permit Reissued: 09/20/2021

This permit shall be deemed null and void if construction has not begun within one (1) year of permit issue date.

SPECIAL TERMS AND CONDITIONS 1:

See Attachment I which is hereby declared part of this permit.

SPECIAL TERMS AND CONDITIONS 2:

Annual Water Use Report required

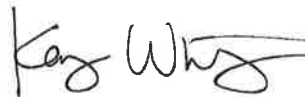

Kay Whittington, Director
Office of Land and Water Resources

STATE OF MISSISSIPPI
Department of Environmental Quality
Office of Land and Water Resources
P.O.Box 2309
Jackson, Mississippi 39225

PERMIT
TO DIVERT OR WITHDRAW FOR BENEFICIAL USE THE PUBLIC WATERS

This permit is issued to the landowner named below in accordance with the provisions of the Mississippi Water Laws, Mississippi Code Sections 51-3-1, et seq.(1972, as amended), and the regulations and standards as promulgated thereunder. Whether or not specifically named in this permit or in the applications for this permit, anyone using water from the diversion/withdrawal point described below shall do so in compliance with the provisions of this permit. Neither this permit, nor any authority conferred hereby, may be sold, conveyed, encumbered, assigned or otherwise aliened, for any period of time or under any conditions whatsoever. This permit may not be modified, transferred, or revoked without prior action by the Permit Board. Any attempts to modify, transfer or revoke this permit, or to take any other action on this permit, shall be invalid and unenforceable and may result in immediate revocation or suspension of this permit. The holder of this permit shall at all times be responsible for adherence to the terms and conditions of this permit. No agreement between the permit holder and any other party shall affect the obligations and liabilities of the permit holder. Water use under this permit is allowed only when the streamflow or lake level elevation (whichever, if any, is applicable) is above the established minimum, pursuant to Mississippi Code Section 51-3-7. Authorization is hereby granted to divert/withdraw water for the beneficial use designated herein, and for no other purpose, subject to the following terms, conditions, and limitations:

Permit Number: MS-GW-16292

Landowner Name: GULF SOUTH PIPELINE COMPANY LLC

Landowner Address: 9 GREENWAY PLAZA
ATTN: GAS STORAGE
STE 2800
HOUSTON, TX 77046

Source of Water: MIOCENE AQUIFER SYSTEM

Beneficial Use(s): INDUSTRIAL

Diversion/Withdrawal Location: SW 1/4 of the SW 1/4 **Section:** 24 **Township:** 05N **Range:** 13W

County: FORREST **Quad:** EASTBUCHIE

Permitted Volume: **Annual:** 504.0630 Acre-feet equivalent to **Daily:** 0.4500 Million Gallons

Maximum Pumping Rate: 1000.00 Gallons/Minute

Applicant Name: GULF SOUTH PIPELINE COMPANY LLC

Applicant Address: 9 GREENWAY PLAZA
ATTN: GAS STORAGE
STE 2800
HOUSTON, TX 77046

Date Permit Issued: 08/14/2006

Date Permit Expires: 09/20/2031

Date Permit Modified: 08/23/2011

Date Permit Reissued: 09/20/2021

This permit shall be deemed null and void if construction has not begun within one (1) year of permit issue date.

SPECIAL TERMS AND CONDITIONS 1:

See Attachment I which is hereby declared part of this permit.

SPECIAL TERMS AND CONDITIONS 2:

Annual Water Use Report required

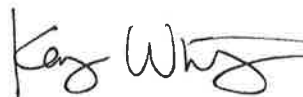

Kay Whittington, Director
Office of Land and Water Resources

STATE OF MISSISSIPPI
Department of Environmental Quality
Office of Land and Water Resources
P.O.Box 2309
Jackson, Mississippi 39225

PERMIT
TO DIVERT OR WITHDRAW FOR BENEFICIAL USE THE PUBLIC WATERS

This permit is issued to the landowner named below in accordance with the provisions of the Mississippi Water Laws, Mississippi Code Sections 51-3-1, et seq.(1972, as amended), and the regulations and standards as promulgated thereunder. Whether or not specifically named in this permit or in the applications for this permit, anyone using water from the diversion/withdrawal point described below shall do so in compliance with the provisions of this permit. Neither this permit, nor any authority conferred hereby, may be sold, conveyed, encumbered, assigned or otherwise aliened, for any period of time or under any conditions whatsoever. This permit may not be modified, transferred, or revoked without prior action by the Permit Board. Any attempts to modify, transfer or revoke this permit, or to take any other action on this permit, shall be invalid and unenforceable and may result in immediate revocation or suspension of this permit. The holder of this permit shall at all times be responsible for adherence to the terms and conditions of this permit. No agreement between the permit holder and any other party shall affect the obligations and liabilities of the permit holder. Water use under this permit is allowed only when the streamflow or lake level elevation (whichever, if any, is applicable) is above the established minimum, pursuant to Mississippi Code Section 51-3-7. Authorization is hereby granted to divert/withdraw water for the beneficial use designated herein, and for no other purpose, subject to the following terms, conditions, and limitations:

Permit Number: MS-GW-01441

Landowner Name: GULF SOUTH PIPELINE COMPANY LLC
Landowner Address: 9 GREENWAY PLAZA
ATTN: GAS STORAGE
STE 2800
HOUSTON, TX 77046

Source of Water: MIOCENE AQUIFER SYSTEM

Beneficial Use(s): INDUSTRIAL

Diversion/Withdrawal Location: SW 1/4 of the SW 1/4 **Section:** 24 **Township:** 05N **Range:** 13W

County: FORREST **Quad:** EASTBUCHIE

Permitted Volume: **Annual:** 548.8686 Acre-feet equivalent to **Daily:** 0.4900 Million Gallons

Maximum Pumping Rate: 1100.00 Gallons/Minute

Applicant Name: GULF SOUTH PIPELINE COMPANY LLC
Applicant Address: 9 GREENWAY PLAZA
ATTN: GAS STORAGE
STE 2800
HOUSTON, TX 77046

Date Permit Issued: 06/26/1990

Date Permit Expires: 09/20/2031

Date Permit Modified: 08/23/2011

Date Permit Reissued: 09/20/2021

This permit shall be deemed null and void if construction has not begun within one (1) year of permit issue date.

SPECIAL TERMS AND CONDITIONS 1:

See Attachment I which is hereby declared part of this permit.

SPECIAL TERMS AND CONDITIONS 2:

Annual Water Use Report required



Kay Whittington, Director
Office of Land and Water Resources

ATTACHMENT 1

SPECIAL TERMS AND CONDITIONS

MS-GW-01441, MS-GW-16292, MS-GW-16325, MS-GW-16333

Gulf South Pipeline Company LP

Forrest County

- Withdrawals from the above referenced Industrial wells shall be limited to a total maximum volume not to exceed 1.84 million gallons per day (mg/d) at a total maximum rate of 4,100 gallons per minute (gpm) or less at this facility. These wells may be pumped in any manner desired to obtain the maximum permitted volume.
- The use of the above referenced wells or any other source of water for once-through non-contact cooling water at this facility is strictly prohibited.
- The Permittee shall allow MDEQ staff access to these wells for water level measurements upon appropriate notification.
- The Permittee shall maintain water use records by recording the daily hours of well operation or reporting metered water use if a MDEQ approved flowmeter is installed. This information shall be made available to MDEQ by participating in the annual Water Use Survey.
- MDEQ maintains the right to place additional restrictions on the use of the referenced wells in the event the local availability of groundwater for priority beneficial uses, such as drinking water supplies, is determined to be adversely impacted.

July 20, 2021