



9 Greenway Plaza, Ste. 2800
Houston, TX 77046
(713) 479-8000

April 18, 2023

Chief, Environmental Permits Division
Mississippi Department of Environmental Quality
Office of Pollution Control
P.O. Box 2261
Jackson, MS 39225

Re: Hydrostatic Notice of Intent
Texas Gas Transmission, LLC
PN 14438
Coahoma and Tunica Counties, Mississippi
Providence Project No. 196-622

To Whom It May Concern:

Texas Gas Transmission, LLC is submitting this Hydrostatic Notice of Intent (HTNOI) requesting authorization for a discharge of hydrostatic test water from their 18-inch-diameter pipeline in Coahoma and Tunica Counties, Mississippi. The volume of water for the hydrostatic test in Coahoma County will be approximately 195,000 gallons from an on-site water well and discharged onto their existing right-of-way (Outfall 001). The volume of water for the hydrostatic test in Tunica County will be approximately 140,000 gallons from an on-site water well and discharged onto their existing right-of-way (Outfall 002). All water will be discharged at a rate of approximately 500 gallons-per-minute into a haybale structure.

Please find attached a site location map showing the discharge locations (**Figure 1**) and the HTNOI general permit forms and requisite supporting information (**Attachment A**). The Mississippi Secretary of State Certificate of Good Standing is included as **Attachment B**. If you have questions, please contact Kelsey Gocke at (713) 479-8080 or kelsey.gocke@bwpipelines.com or Yvonne Baker at (225) 766-7400 or yvonnebaker@providenceeng.com.

Sincerely,
Texas Gas Transmission, LLC

A handwritten signature in blue ink that reads "Montana Patin".

Montana Patin
Supervisor, Environmental Permitting

Enclosures: As stated

cc: Kelsey Gocke, Gulf South Pipeline Company, LLC
Yvonne Baker, Providence Engineering and Environmental Group LLC

FIGURE 1
SITE LOCATION MAP

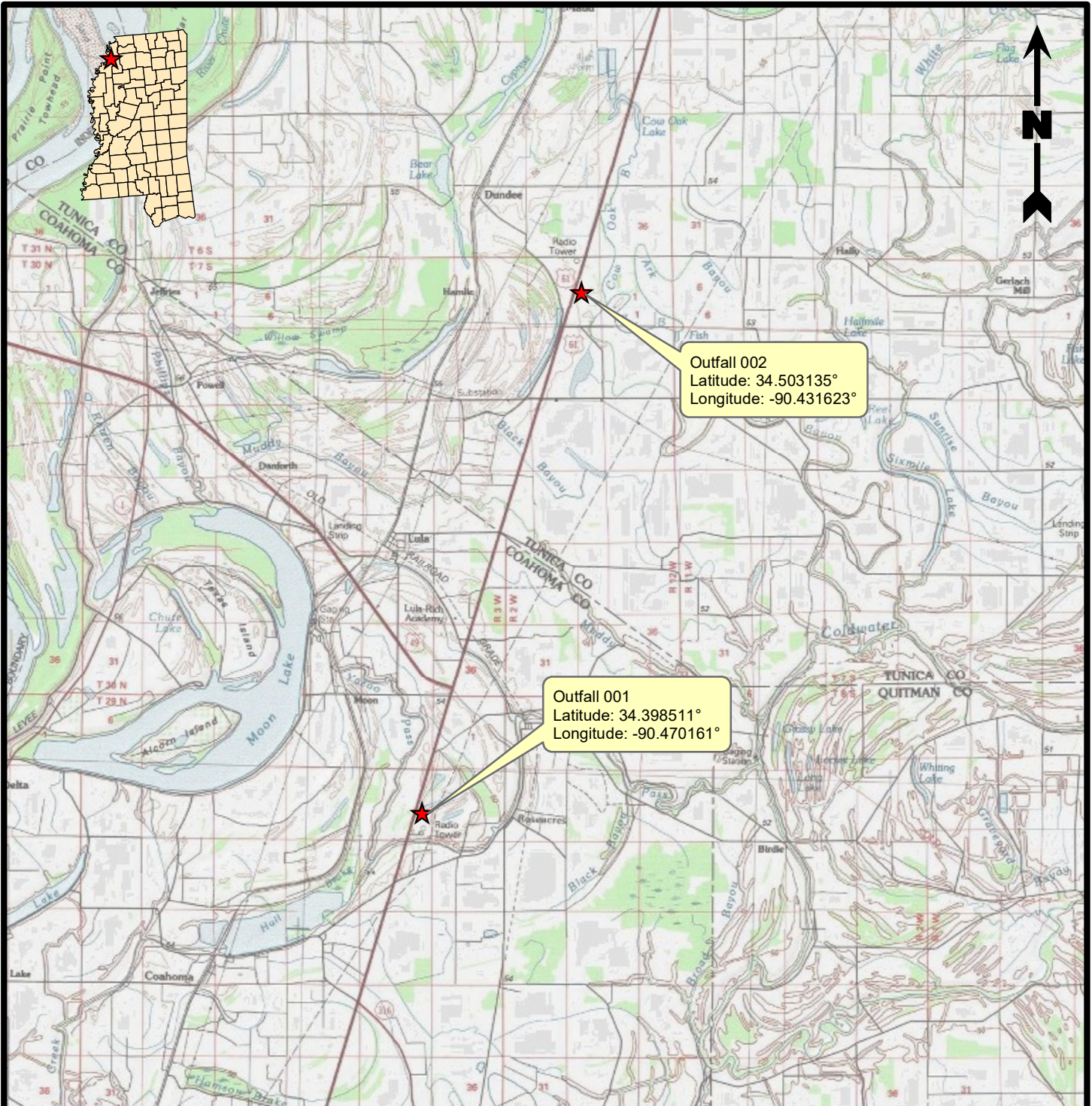

Outfall 002
 Latitude: 34.503135°
 Longitude: -90.431623°

Outfall 001
 Latitude: 34.398511°
 Longitude: -90.470161°

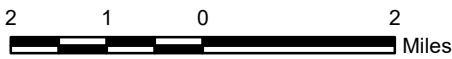

Legend

★ Outfall Locations

Reference

Base map comprised of U.S.G.S. 100K topographic maps, "Helena, AR, MS, TN" and "Clarksdale, MS, AR" dated 1998.

Site Location Map

Hydrostatic Test Notice of Intent
 Tunica and Coahoma Counties, Mississippi

Texas Gas Transmission, LLC

PN 14438



PROVIDENCE

Drawn By	CMM	04/12/23
Checked By	YWB	04/12/23
Approved By	YWB	04/12/23

Project Number	196-622
Drawing Number	196-622-A001

1
Figure

ATTACHMENT A
HYDROSTATIC TEST NOTICE OF INTENT

AI: 83749



MISSISSIPPI DEPARTMENT OF ENVIRONMENTAL QUALITY

Rec'd via email:
04/19/2023

HYDROSTATIC TEST NOTICE OF INTENT (HTNOI)

FOR COVERAGE UNDER MISSISSIPPI'S HYDROSTATIC TEST GENERAL PERMIT

GENERAL PERMIT MSG13 **0621**

(Number to be assigned by MDEQ)

INSTRUCTIONS

The Hydrostatic Test Notice of Intent (HTNOI) is for coverage under the Hydrostatic Test General Permit to discharge hydrostatic test water. Applicant must be the owner or operator. The coverage recipient is responsible for compliance with the conditions of the general permit.

Completed HTNOIs should be filed at least thirty (30) days prior to the commencement of regulated activity. Discharge of hydrostatic test water without written notification of coverage is a violation of state law.

If the company seeking coverage is a corporation, a limited liability company, a partnership, or a business trust, attach proof of its registration with the Mississippi Secretary of State and /or its Certificate of Good Standing. This registration or Certificate of Good Standing must be dated within twelve (12) months of the date of the submittal of this coverage form. Coverage will be issued in the company name as it is registered with the Mississippi Secretary of State.

IF REGULATED LAND DISTURBING ACTIVITIES ARE TO OCCUR, LIST ACRES DISTURBED: _____

NOTE: If disturbing five (5) acres or more, a stormwater construction coverage is required.

A USGS quadrangle map or copy is a required submittal. The map shall extend at least one-half of a mile beyond the facility/ project property boundary. In the case of linear pipeline projects the map shall extend at least one-half of a mile beyond the pipeline right-of-way. The site location and outfalls must be outlined and labeled. Quad maps can be obtained from the Office of Geology (601-961-5523). If a copy is submitted, provide the name of the quadrangle map that is found in upper right hand corner.

Additional submittals may include the following:

- Labeled site drawing noting the outfall(s) associated with hydrostatic test water discharge(s)
- List of chemical Additives,
- Appropriate Section 404 documentation from U.S. Army Corps of Engineers, or
- Written authorization from the MDEQ, Office of Land and Water, if water withdrawal from surface waters or ground waters is to be used for the testing. For information call the Office of Land and Water at 601/961-5202

ALL REQUESTED INFORMATION MUST BE PROVIDED (Answer "NA" if not applicable)

APPLICANT IS THE: OWNER OPERATOR (Must check one or both)

OWNER INFORMATION

OWNER CONTACT NAME & POSITION: Montana Patin, Supervisor, Environmental Permitting

OWNER EMAIL ADDRESS: Montana.Patin@bwpipelines.com

OWNER COMPANY NAME: Texas Gas Transmission, LLC

OWNER STREET (P.O. BOX): 9 Greenway PLaza, Suite 2800

OWNER CITY: Houston STATE: TX ZIP: 77046

OWNER PHONE # (INCLUDE AREA CODE): (713) 479-8099

O.C

OPERATOR INFORMATION

OPERATOR CONTACT NAME & POSITION: Montana Patin, Supervisor, Environmental Permitting
OPERATOR EMAIL: Montana.Patin@bwpipelines.com
OPERATOR COMPANY: Texas Gas Transmission, LLC
OPERATOR STREET (P.O. BOX): 9 Greenway Plaza, Suite 2800
OPERATOR CITY: Houston STATE: TX ZIP: 77046
OPERATOR PHONE # (INCLUDE AREA CODE): (713) 479-8099

FACILITY/PROJECT INFORMATION

FACILITY/PROJECT NAME: Hydrostatic Test Discharge PN 14438
PIPELINE, STORAGE TANK OR FLOWLINE BEING TESTED IS: [] NEW [X] USED
IF USED, LIST PRIOR MATERIAL SERVICE OF EQUIPMENT: Natural Gas
PHYSICAL SITE ADDRESS (If not available, indicate nearest named road. Linear projects indicate beginning of project):
STREET: Off Highway 61 CITY: Rich, Dundee
COUNTY: Coahoma, Tunica ZIP: 38614
Facility site tribal land ID (NA if not applicable) NA
TYPE OF TREATMENT (IF PROVIDED): Filtration
SIC Code 4922, 7923 NAICS Code 21120, 486210

I certify under penalty of law that this document and all attachments were prepared under my direction or supervision in accordance with a system designed to assure that qualified personnel properly gathered and evaluated the information submitted. Based on my inquiry of the person or persons who manage the system, or those persons directly responsible for gathering the information, the information submitted is, to the best of my knowledge and belief, true, accurate and complete. I am aware that there are significant penalties for submitting false information, including the possibility of fines and/or imprisonment for knowing violations.

Handwritten signature of Montana Patin

Signature (Must be signed by operator when different than owner)

Montana Patin

Printed Name

04/18/2023

Date Signed

Supervisor, Environmental Permitting

Title

This application shall be signed according to ACT6, T-17 of the General Permit, as follows:

- For a corporation, by a responsible corporate officer.
For a partnership, by a general partner.
For a sole proprietorship, by the proprietor.
For a municipal, state or other public facility, by principal executive officer, the mayor, or ranking elected official.

HTNOI forms must be submitted to: Chief, Environmental Permits Division
MS Dept of Environmental Quality, Office of Pollution Control
P.O. Box 2261
Jackson, Mississippi 39225

OUTFALL INFORMATION

(To be submitted with HTNOI and Major Modification Forms)

INSTRUCTIONS:

1. For each outfall, complete the information in the table below (NOTE: Complete the last column of this form, only if it is being submitted with a Major Modification Form).
2. All outfalls must be spotted and labeled on a USGS quadrangle map.

OUTFALL NO.	LATITUDE ¹ (deg/min/sec)	LONGITUDE ¹ (deg/min/sec)	SOURCE OF FILL WATER	NEAREST RECEIVING STREAM ²				EST. TOTAL DISCHARGE (MIL GAL)	STATUS OF TANK, PIPELINE, FLOWLINE ETC.		EXPECTED TEST DATE(S) (mm/dd/yr)	INDICATE WHETHER OUTFALL IS NEW OF EXISTING	
				NAME	ON MDEQ 303(D) LIST? ³		HAS TMDL? ³		New	Used			
					Yes	No	Yes						No
001	34° 23' 54.6396" N	90° 28' 12.5796" W	non-municipal	Yazoo Pass	<input type="checkbox"/>	<input checked="" type="checkbox"/>	<input type="checkbox"/>	<input checked="" type="checkbox"/>	0.195		X	5/9/2023	Existing
002	34° 30' 11.286" N	90° 25' 53.8428" W	non-municipal	Cow Oak Bayou	<input type="checkbox"/>	<input checked="" type="checkbox"/>	<input type="checkbox"/>	<input checked="" type="checkbox"/>	0.140		X	5/31/2023	Existing
003					<input type="checkbox"/>	<input type="checkbox"/>	<input type="checkbox"/>	<input type="checkbox"/>					
004					<input type="checkbox"/>	<input type="checkbox"/>	<input type="checkbox"/>	<input type="checkbox"/>					
005					<input type="checkbox"/>	<input type="checkbox"/>	<input type="checkbox"/>	<input type="checkbox"/>					
006					<input type="checkbox"/>	<input type="checkbox"/>	<input type="checkbox"/>	<input type="checkbox"/>					
007					<input type="checkbox"/>	<input type="checkbox"/>	<input type="checkbox"/>	<input type="checkbox"/>					
008					<input type="checkbox"/>	<input type="checkbox"/>	<input type="checkbox"/>	<input type="checkbox"/>					
009					<input type="checkbox"/>	<input type="checkbox"/>	<input type="checkbox"/>	<input type="checkbox"/>					
010					<input type="checkbox"/>	<input type="checkbox"/>	<input type="checkbox"/>	<input type="checkbox"/>					
011					<input type="checkbox"/>	<input type="checkbox"/>	<input type="checkbox"/>	<input type="checkbox"/>					
012					<input type="checkbox"/>	<input type="checkbox"/>	<input type="checkbox"/>	<input type="checkbox"/>					

Revised: 03/15/17

NOTE: To Comply with EPA's NPDES e-Reporting rule, MDEQ has implemented the use of U.S.EPA's NetDMR for the submittal of DMRs. Permittees required to submit DMRs must submit DMRs electronically using NetDMR. A training video and additional info can be found at <http://bit.ly/2gao6sW>. For additional information about NetDMR, please send an email to netdmrhelp@mdeq.ms.gov or contact Annette Brocks at 601-961-5252

¹ List the latitude and longitude of its location to the nearest 15 seconds.

² Name of the nearest named receiving stream as listed on a USGS Quad Map.

³ MDEQ's 303(d) List of Impaired Water Bodies and approved TMDLs can be found at: http://www.deq.state.ms.us/MDEQ.nsf/page/TWB_Total_Maximum_Daily_Load_Section

ATTACHMENT B

MISSISSIPPI SECRETARY OF STATE CERTIFICATE OF GOOD STANDING



Michael Watson

SECRETARY OF STATE

This is not an official certificate of good standing.

Name History

Name	Name Type
TEXAS GAS TRANSMISSION, LLC	Legal

Business Information

Business Type:	Limited Liability Company
Business ID:	733779
Status:	Good Standing
Effective Date:	05/16/2003
State of Incorporation:	DE
Principal Office Address:	9 GREENWAY PLAZA SUITE 2800 HOUSTON, TX 77046

Registered Agent

Name
CORPORATION SERVICE COMPANY
109 Executive Drive, Suite 3
Madison, MS 39110

Officers & Directors

Name	Title
James D Jones 9 GREENWAY PLAZA STE. 2800 HOUSTON, TX 77046	Manager
H DEAN JONES II 3800 FREDERICA ST	

OWENSBORO, KY 42304

Stanley C Horton
9 GREENWAY PLAZA STE. 2800
HOUSTON, TX 77046

President

Steven Barkauskus
9 Greenway Plaza Suite 2800
Houston, MS 77046

Treasurer