

MISSISSIPPI DEPARTMENT OF  
ENVIRONMENTAL QUALITYRev'd via email:  
06/26/2023**HYDROSTATIC TEST NOTICE OF INTENT (HTNOI)****FOR COVERAGE UNDER MISSISSIPPI'S HYDROSTATIC TEST****GENERAL PERMIT****GENERAL PERMIT MSG13 0 6 2 7**

(Number to be assigned by MDEQ)

**INSTRUCTIONS**

The Hydrostatic Test Notice of Intent (HTNOI) is for coverage under the Hydrostatic Test General Permit to discharge hydrostatic test water. Applicant must be the owner or operator. The coverage recipient is responsible for compliance with the conditions of the general permit.

Completed HTNOIs should be filed at least thirty (30) days prior to the commencement of regulated activity. Discharge of hydrostatic test water without written notification of coverage is a violation of state law.

If the company seeking coverage is a corporation, a limited liability company, a partnership, or a business trust, attach proof of its registration with the Mississippi Secretary of State and /or its Certificate of Good Standing. This registration or Certificate of Good Standing must be dated within twelve (12) months of the date of the submittal of this coverage form. Coverage will be issued in the company name as it is registered with the Mississippi Secretary of State.

IF REGULATED LAND DISTURBING ACTIVITIES ARE TO OCCUR, LIST ACRES DISTURBED: N/A

NOTE: If disturbing five (5) acres or more, a stormwater construction coverage is required.

A USGS quadrangle map or copy is a required submittal. The map shall extend at least one-half of a mile beyond the facility/ project property boundary. In the case of linear pipeline projects the map shall extend at least one-half of a mile beyond the pipeline right-of-way. The site location and outfalls must be outlined and labeled. Quad maps can be obtained from the Office of Geology (601-961-5523). If a copy is submitted, provide the name of the quadrangle map that is found in upper right hand corner.

Additional submittals may include the following:

- Labeled site drawing noting the outfall(s) associated with hydrostatic test water discharge(s)
- List of chemical Additives,
- Appropriate Section 404 documentation from U.S. Army Corps of Engineers, or
- Written authorization from the MDEQ, Office of Land and Water, if water withdrawal from surface waters or ground waters is to be used for the testing. For information call the Office of Land and Water at 601/961-5202

**ALL REQUESTED INFORMATION MUST BE PROVIDED** (Answer "NA" if not applicable)

APPLICANT IS THE:  OWNER  OPERATOR (Must check one or both)

**OWNER INFORMATION**

OWNER CONTACT NAME & POSITION: Chad Burrows, Environmental Advisor

OWNER EMAIL ADDRESS: chad.burrows@enbridge.com

OWNER COMPANY NAME: Enbridge Energy Company, Inc.

OWNER STREET (P.O. BOX): 915 North Eldridge Parkway

OWNER CITY: Houston STATE: TX ZIP: 77079

OWNER PHONE # (INCLUDE AREA CODE): Tel: 713-627-6299 / Cell: 972-679-1569

OPERATOR INFORMATION

OPERATOR CONTACT NAME & POSITION: SAME AS ABOVE

OPERATOR EMAIL: \_\_\_\_\_

OPERATOR COMPANY: \_\_\_\_\_

OPERATOR STREET (P.O. BOX): \_\_\_\_\_

OPERATOR CITY: \_\_\_\_\_ STATE: \_\_\_\_\_ ZIP: \_\_\_\_\_

OPERATOR PHONE # (INCLUDE AREA CODE): \_\_\_\_\_

FACILITY/PROJECT INFORMATION

FACILITY/PROJECT NAME: YAZO-KOSC MP 118 Pipeline Replacement

PIPELINE, STORAGE TANK OR FLOWLINE BEING TESTED IS:  NEW  USED

IF USED, LIST PRIOR MATERIAL SERVICE OF EQUIPMENT: \_\_\_\_\_

PHYSICAL SITE ADDRESS (If not available, indicate nearest named road. Linear projects indicate beginning of project):

STREET: Pearce Road CITY: approx. 10 miles NE of Yazoo City

COUNTY: Yazoo ZIP: 39194

Facility site tribal land ID (NA if not applicable) N/A

TYPE OF TREATMENT (IF PROVIDED): \_\_\_\_\_

SIC Code 4 9 2 2 NAICS Code 4 8 6 2 1 0

I certify under penalty of law that this document and all attachments were prepared under my direction or supervision in accordance with a system designed to assure that qualified personnel properly gathered and evaluated the information submitted. Based on my inquiry of the person or persons who manage the system, or those persons directly responsible for gathering the information, the information submitted is, to the best of my knowledge and belief, true, accurate and complete. I am aware that there are significant penalties for submitting false information, including the possibility of fines and/or imprisonment for knowing violations.

Joe McGaver  
 Signature<sup>1</sup> (Must be signed by operator when different than owner)  
 Joe McGaver  
 Printed Name

06/06/2023  
 Date Signed  
 Manager Environment Projects  
 Title

<sup>1</sup>This application shall be signed according to ACT6, T-17 of the General Permit, as follows:

- For a corporation, by a responsible corporate officer.
- For a partnership, by a general partner.
- For a sole proprietorship, by the proprietor.
- For a municipal, state or other public facility, by principal executive officer, the mayor, or ranking elected official.

HTNOI forms must be submitted to: Chief, Environmental Permits Division  
 MS Dept of Environmental Quality, Office of Pollution Control  
 P.O. Box 2261  
 Jackson, Mississippi 39225

## OUTFALL INFORMATION

(To be submitted with HTNOI and Major Modification Forms)

### INSTRUCTIONS:

1. For each outfall, complete the information in the table below (NOTE: Complete the last column of this form, only if it is being submitted with a Major Modification Form).
2. All outfalls must be spotted and labeled on a USGS quadrangle map.

OUTFALL NO.	deg/decimal min	deg/decimal min	SOURCE OF FILL WATER	NEAREST RECEIVING STREAM <sup>2</sup>				EST. TOTAL DISCHARGE (MIL GAL)	STATUS OF TANK, PIPELINE, FLOWLINE ETC.		EXPECTED TEST DATE(S) (mm/dd/yr)	INDICATE WHETHER OUTFALL IS NEW OF EXISTING	
	LATITUDE <sup>1</sup> (deg/min/sec)	LONGITUDE <sup>1</sup> (deg/min/sec)		NAME	ON MDEQ 303(D) LIST? <sup>3</sup>		HAS TMDL? <sup>3</sup>		New	Used			
	Yes	No			Yes	No							
001	32/54.476	-90/14.590	municipal	Tesheva Creek	<input checked="" type="checkbox"/>	<input type="checkbox"/>	<input checked="" type="checkbox"/>	<input type="checkbox"/>	0.023	X		July 12/13	
002	32/54.622	-90/14.326	municipal	Tesheva Creek	<input checked="" type="checkbox"/>	<input type="checkbox"/>	<input checked="" type="checkbox"/>	<input type="checkbox"/>	0.023	X		July 12/13	
003	32/54.590	-90/14.308	municipal	Tesheva Creek	<input checked="" type="checkbox"/>	<input type="checkbox"/>	<input checked="" type="checkbox"/>	<input type="checkbox"/>	0.023	X		July 12/13	
004					<input type="checkbox"/>	<input type="checkbox"/>	<input type="checkbox"/>	<input type="checkbox"/>					
005					<input type="checkbox"/>	<input type="checkbox"/>	<input type="checkbox"/>	<input type="checkbox"/>					
006					<input type="checkbox"/>	<input type="checkbox"/>	<input type="checkbox"/>	<input type="checkbox"/>					
007					<input type="checkbox"/>	<input type="checkbox"/>	<input type="checkbox"/>	<input type="checkbox"/>					
008					<input type="checkbox"/>	<input type="checkbox"/>	<input type="checkbox"/>	<input type="checkbox"/>					
009					<input type="checkbox"/>	<input type="checkbox"/>	<input type="checkbox"/>	<input type="checkbox"/>					
010					<input type="checkbox"/>	<input type="checkbox"/>	<input type="checkbox"/>	<input type="checkbox"/>					
011					<input type="checkbox"/>	<input type="checkbox"/>	<input type="checkbox"/>	<input type="checkbox"/>					
012					<input type="checkbox"/>	<input type="checkbox"/>	<input type="checkbox"/>	<input type="checkbox"/>					

Revised: 03/15/17

**NOTE:** To Comply with EPA's NPDES e-Reporting rule, MDEQ has implemented the use of U.S.EPA's NetDMR for the submittal of DMRs. Permittees required to submit DMRs must submit DMRs electronically using NetDMR. A training video and additional info can be found at <http://bit.ly/2gao6sW>. For additional information about NetDMR, please send an email to [netdmrhelp@mdeq.ms.gov](mailto:netdmrhelp@mdeq.ms.gov) or contact Annette Brocks at 601-961-5252

<sup>1</sup> List the latitude and longitude of its location to the nearest 15 seconds.

<sup>2</sup> Name of the nearest named receiving stream as listed on a USGS Quad Map.

<sup>3</sup> MDEQ's 303(d) List of Impaired Water Bodies and approved TMDLs can be found at: [http://www.deq.state.ms.us/MDEQ.nsf/page/TWB\\_Total\\_Maximum\\_Daily\\_Load\\_Section](http://www.deq.state.ms.us/MDEQ.nsf/page/TWB_Total_Maximum_Daily_Load_Section)

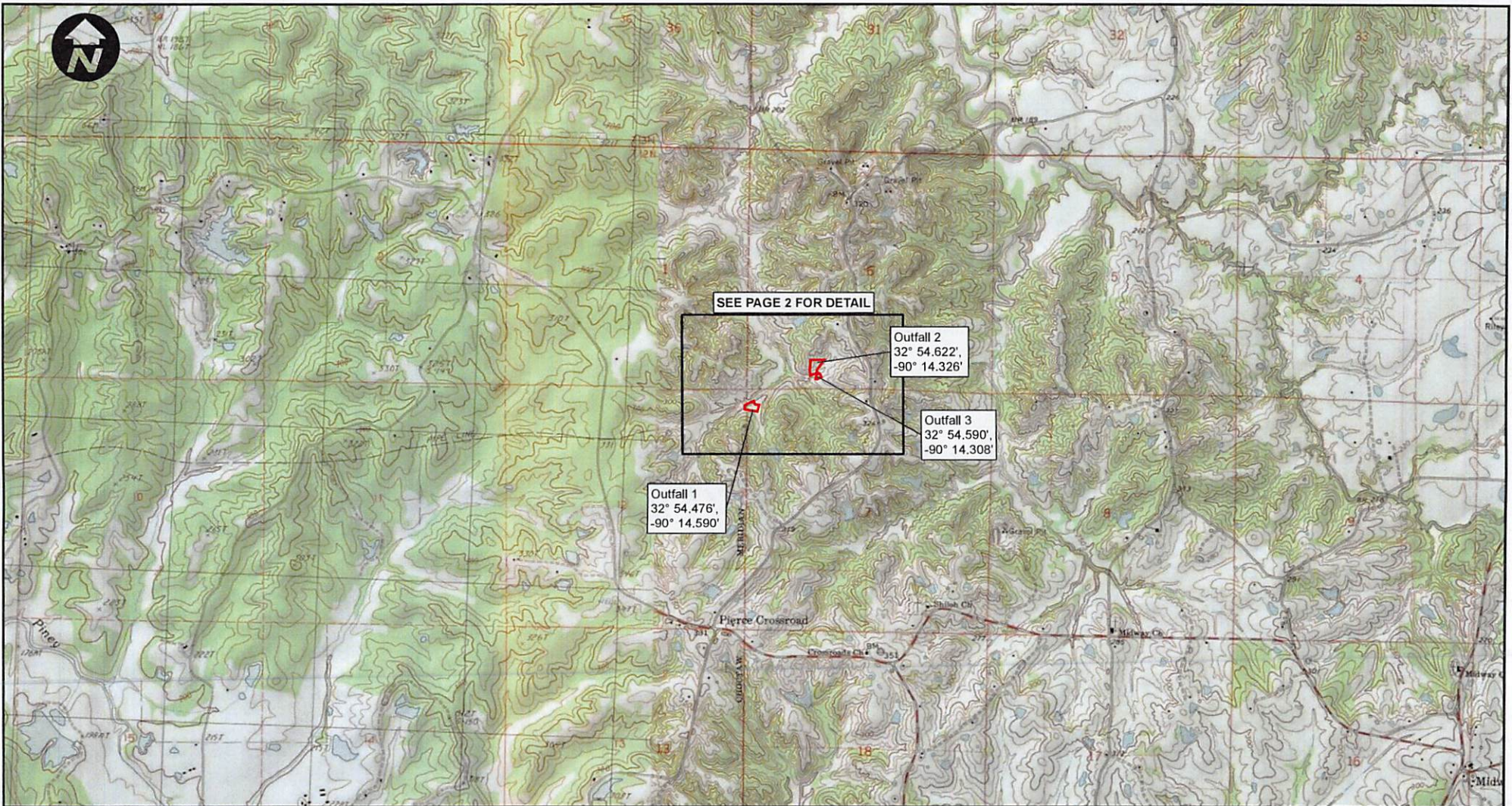

Outfall Location

USGS QUAD NAME: ZEIGLerville, MS  
 MAP COORDINATES: DEGREES - DECIMAL MINUTES

**HYDROSTATIC TEST NOTICE OF INTENT**  
 SE-22-18453 GH-276



Page 1 of 2

ENBRIDGE LINE 26  
 YAZO-KOSC PIPELINE  
 YAZOO COUNTY, MISSISSIPPI

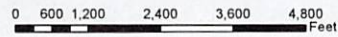

Prepared by: MF	Checked by: MZ	Date: 6/20/2023	1" = 2000'
-----------------	----------------	-----------------	------------

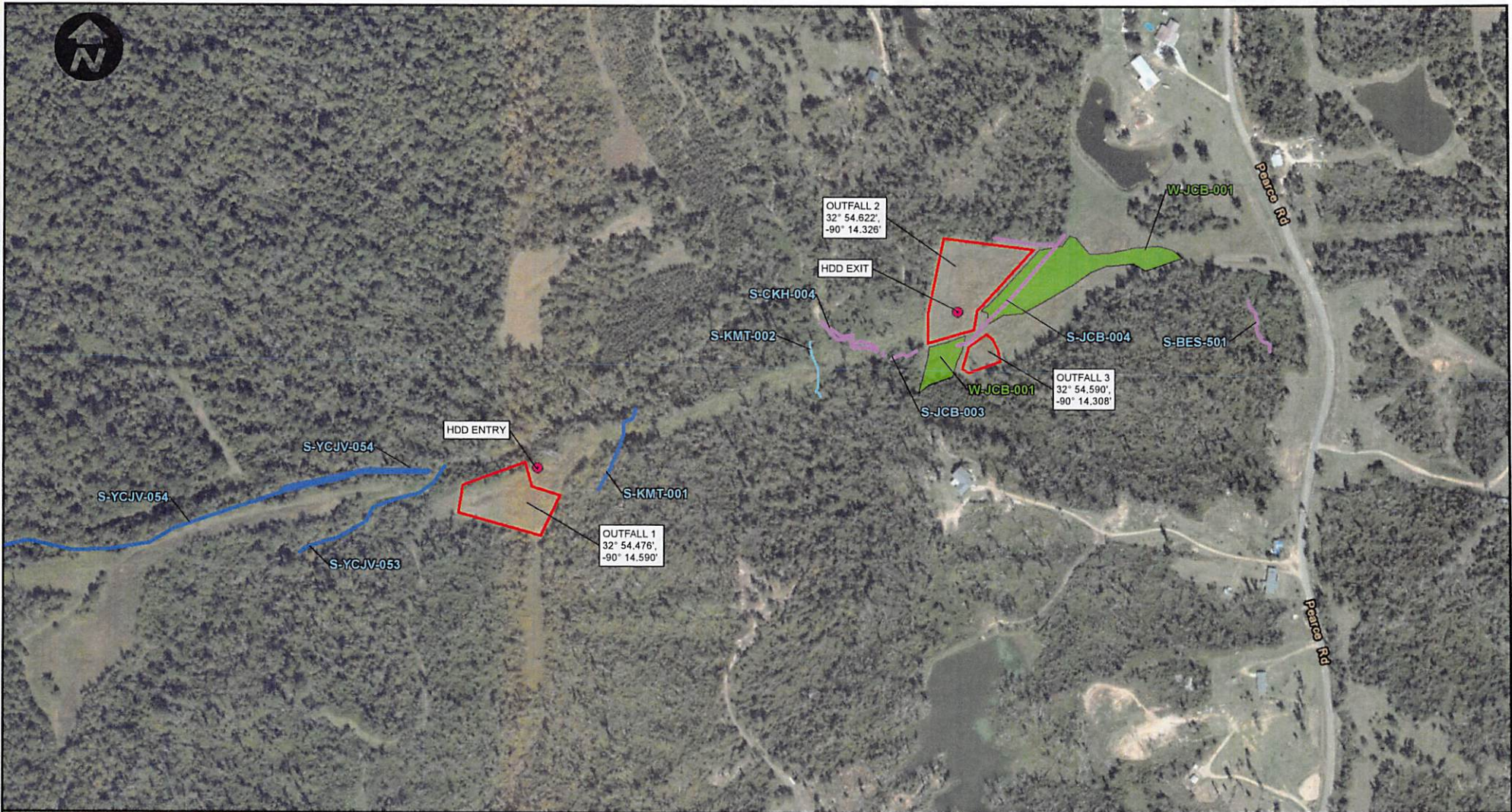

- HDD Entry/Exit
- Outfall Location
- Delineated Perennial Stream
- Delineated Ephemeral Stream
- Delineated Intermittent Stream
- Delineated PEM Wetland

MAP COORDINATES: DEGREES - DECIMAL MINUTES

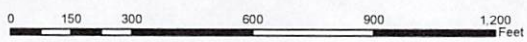

**HYDROSTATIC TEST NOTICE OF INTENT**  
SE-22-18453 GH-276



Page 2 of 2  
ENBRIDGE LINE 26  
YAZO-KOSC PIPELINE  
YAZOO COUNTY, MISSISSIPPI

Prepared by: MF	Checked by: MZ	Date: 6/20/2023	1 inch = 300 feet
-----------------	----------------	-----------------	-------------------

Document Path: M:\GIS\Projects\Projects\Enbridge\Enbridge Line 15 Return to Service\MXD\Findings\Permitting\SIP\_MP\118 GH 276\MP 118 GH 276\_Hydrostatic Test Notice of Intent\_p\_2.mxd

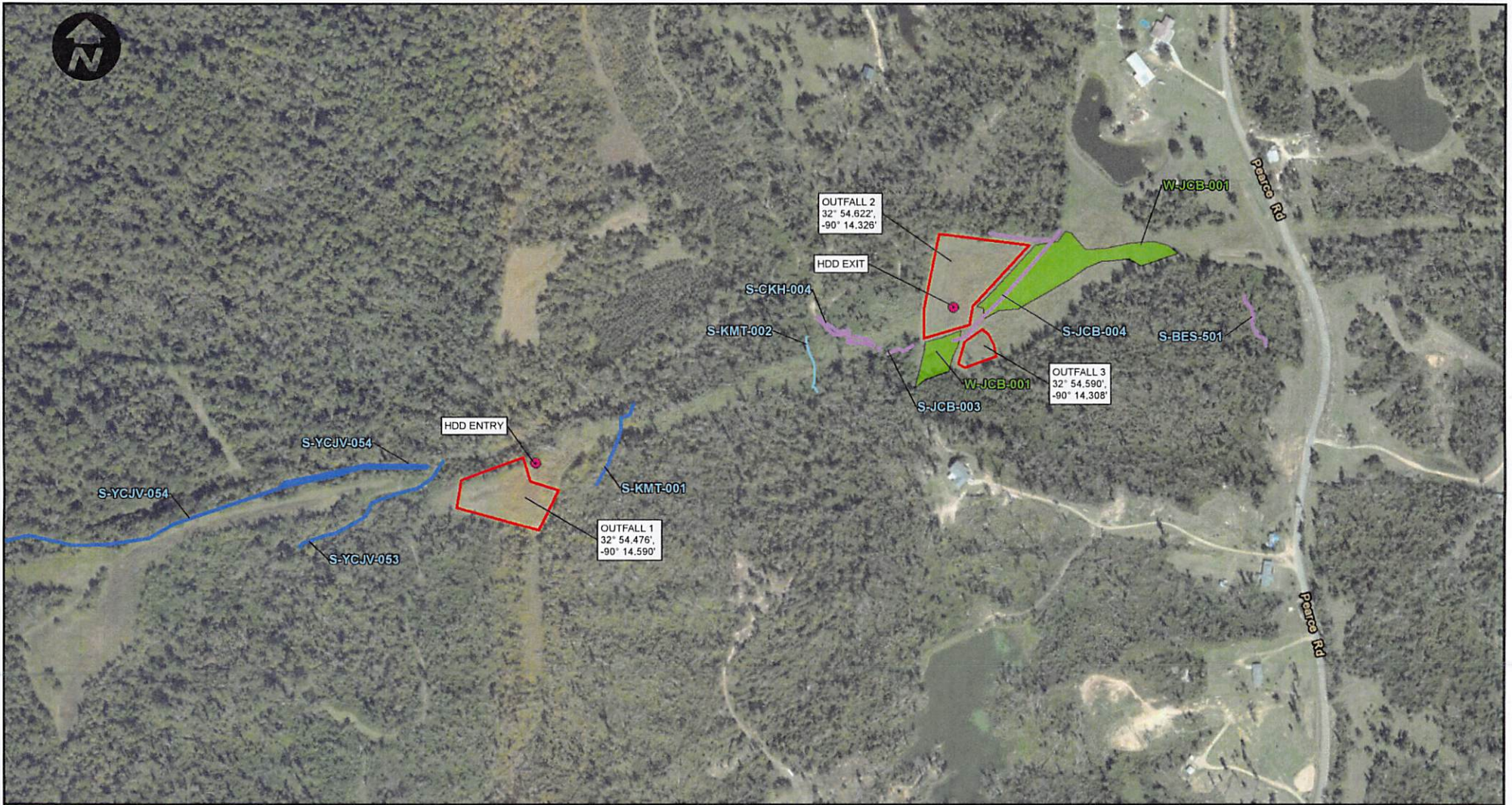

- HDD Entry/Exit
- Outfall Location
- Delineated Ephemeral Stream
- Delineated Intermittent Stream

- Delineated Perennial Stream
- Delineated PEM Wetland

MAP COORDINATES: DEGREES - DECIMAL MINUTES



**HYDROSTATIC TEST NOTICE OF INTENT**  
SE-22-18453 GH-276



Page 2 of 2  
ENBRIDGE LINE 26  
YAZO-KOSC PIPELINE  
YAZOO COUNTY, MISSISSIPPI

Prepared by: MF	Checked by: MZ	Date: 6/20/2023	1 inch = 300 feet
-----------------	----------------	-----------------	-------------------