

MISSISSIPPI ASBESTOS DEMOLITION/RENOVATION NOTIFICATION FORM

Mail notification to: **MDEQ Asbestos and Lead Branch, 515 E. Amite Street, Jackson, MS 39201**

MDEQ Use Only: <input checked="" type="checkbox"/> Email <input type="checkbox"/> Mail <input type="checkbox"/> Hand Delivery		Postmark (mail only)	Date Received 08-16-2024	AI Number
I. Type of Notification (O=Original R=Revised C=Canceled A= Annual) Original				
II. TYPE OF OPERATION (D=Demo O= Ordered Demo R=Renovation E=Emer. Renovation) D				
III. FACILITY DESCRIPTION (Include building name, number and floor or room number) Throughout				
Bldg. Name: Former Merit Health River Region - West Campus				
Address: 1111 N. Frontage Road				
City: Vicksburg		State: MS	Zip: 39180	County: Warren
Site Location: Throughout			Tel:	
Building Size: 150,000		# of Floors: 4	Age in Years: 30+	
Present Use: Vacant		Prior Use: Healthcare		
IV. FACILITY INFORMATION (Identify owner, asbestos removal contractor, and other operator)				
OWNER NAME: Merit Health				
Address: 4000 Meridan Blvd.				
City: Franklin		State: TN	Zip: 37067	
Contact: Beth Moser			Tel:	
ASBESTOS REMOVAL CONTRACTOR: Environmental Abatement, Inc.				
Address: 340 Rockland Road				
City: Hendersonville		State: TN	Zip: 37075	
Contact: Dan Kempf			Tel: 615.264.2711	
Certification Number: ABC-00009155			Expiration Date: 01/26/2025	
OTHER OPERATOR: EAI - Demolition Contractor				
Address: Same				
City:		State:	Zip:	
Contact:			Tel:	
V. WAS SITE INSPECTED TO DETERMINE PRESENCE OF ASBESTOS? (Yes/No): Yes				
WAS ASBESTOS PRESENT? (Yes/No): Yes		ABI-12568	Inspection Date: 7/8 - 7/11/2024	
Inspector: Rachel Cole, GHR & Hannah V Jones		Certification Number: ABI-00009744	Expiration Date: 05.14.2025	
VI. SUSPECT MATERIALS SAMPLED AND PROCEDURES USED TO DETECT THE PRESENCE OF ASBESTOS MATERIAL: PLM - Flooring, Piping, Roofing, Surfacing, Windows See Attached report				
VII. QUANTITY OF RACM TO BE REMOVED: See Attached				
Pipes (LN FT): 5,000		Surface Area (SQ FT): <small>109,000 Tile/M and 15,000 Fireproofing</small>	Volume of Facility Components (CU FT):	
VIII. QUANTITY OF NONFRIABLE ASBESTOS NOT REMOVED: N/A - Will Remove all ACM Identified in the survey report				
Category I:			Category II:	
IX. SCHEDULED DATES ASBESTOS REMOVAL (MM/DD/YY) Start: 09.03.2024			Complete: 12.06.2024	
X. SCHEDULED DATES DEMO/RENOVATION (MM/DD/YY) Start: 10.07.2024			Complete: 12.31.2024	

XI. DESCRIPTION OF PLANNED DEMOLITION OR RENOVATION WORK, AND METHOD(S) TO BE USED:		
Removal of all identified asbestos containing materials including pipe insulation, fireproofing, vinyl tile, mastic, trasnite, sinks, and duct mastic.		
XII. DESCRIPTION OF WORK PRACTICES AND ENGINEERING CONTROLS TO BE USED TO PREVENT EMISSIONS OF ASBESTOS AT THE DEMOLITION OR RENOVATION SITE:		
Negative pressure enclosure and wet methods of removal.		
XIII. WASTE TRANSPORTER #1		
Name: Waste Connections		
Address: 632 Meadowlark Drive		
City: Monroe	State: LA	Zip: 71203
Contact Person: Danny Massey	Tel: 318.537.2325	
WASTE TRANSPORTER #2		
Name:		
Address:		
City:	State:	Zip:
Contact Person:	Tel:	
XIV. WASTE DISPOSAL SITE		
Name: White Oaks Landfill		
Address: 588 Meadowlark Drive		
City: Monroe	State: LA	Zip: 71203
Contact Person: Danny Massey	Tel: 318.537.2325	
XV. IF DEMOLITION ORDERED BY A GOVERNMENT AGENCY, PLEASE IDENTIFY THE AGENCY BELOW:		
Name:	Title:	
Authority:		
Date of Order (MM/DD/YY):	Date Ordered to Begin (MM/DD/YY):	
XVI. FOR EMERGENCY RENOVATIONS:		
Date and Hour of Emergency (MM/DD/YY):		
Description of the sudden unexpected event:		
Explanation of how the event caused unsafe conditions or would cause equipment damage or an unreasonable financial burden:		
XVII. DESCRIPTION OF PROCEDURES TO BE FOLLOWED IN THE EVENT THAT UNEXPECTED ASBESTOS IS FOUND OR PREVIOUSLY NONFRIABLE ASBESTOS MATERIAL BECOMES CRUMBLED, PULVERIZED, OR REDUCED TO POWDER:		
Stop all work and notify the owner, restrict all access		
XVIII. I CERTIFY THAT AN INDIVIDUAL TRAINED IN THE PROVISIONS OF THIS REGULATION (40 CFR PART 61, SUBPART M) WILL BE ONSITE DURING THE DEMOLITION OR RENOVATION, AND EVIDENCE THAT THE REQUIRED TRAINING HAS BEEN ACCOMPLISHED BY THIS PERSON WILL BE AVAILABLE FOR INSPECTION DURING NORMAL BUSINESS HOURS.		
Dan Kempf	(Signature of Owner/Operator)	08.16.2024
Type or Print Name		(Date)
XIX. I CERTIFY THAT THE ABOVE INFORMATION IS CORRECT:		
Dan Kempf	(Signature of Owner/Operator)	08.16.2024
Type or Print Name		(Date)



NESHAP ASBESTOS-CONTAINING MATERIALS SURVEY REPORT



At:

**Merit Health River Region, West Campus
Site Specific Asbestos Survey
1111 North Frontage Rd.
Vicksburg, MS 39180**

For:

**Beth Moser
Senior Director, Project Management
CHSPSC, LLC, Facilities Management Department
4000 Meridian Blvd.
Franklin, TN 37067**

GHP Project No. 230046.01

**Survey Date: July 8-11, 2024
Final Report Date: July 30, 2024**



TABLE OF CONTENTS

SECTION	PAGE
1.0 EXECUTIVE SUMMARY	1
TABLE 1: SUMMARY OF ACM RESULTS	
2.0 ACM MATERIAL BY LOCATION	3
TABLE 2: SUMMARY OF MATERIALS WITH >1% ASBESTOS CONCENTRATIONS	
3.0 SUSPECT ACM, VERIFIED NON-ACM.....	16
TABLE 3: SUMMARY OF NON-ASBESTOS SAMPLE RESULTS	
4.0 BACKGROUND.....	44
5.0 REGULATORY REVIEW	44
6.0 CONCLUSIONS.....	45
7.0 DISCLAIMER	45
APPENDIX A - Asbestos Bulk Sample Results & Chain of Custody	
APPENDIX B - Drawings	
APPENDIX C - Photo Log	
APPENDIX D - Certification and Licensure	

1.0 EXECUTIVE SUMMARY

During the investigation, GHP identified the following regulated material:

Asbestos: Materials identified to contain more than 1% asbestos.

TABLE 1: SUMMARY OF ACM RESULTS		
Area	MATERIAL	QTY
MAIN HOSPITAL		
Main Hospital – 1 st Floor	Mastic Associated with 12" x 12" Beige Ceramic Floor Tile & Grout	Approx. 42,000 SF
	Mastic Associated with 12" x 12" Grey/Beige Vinyl Floor Tile	
	Mastic Associated with Light & Dark Wood Patterned Floor Sheeting	
	Mastic Associated with 12" x 12" White/Grey/Brown Vinyl Floor Tile	
	Mastic Associated with 12" x 12" Beige Patterned Vinyl Floor Tile	
	Mastic Associated with 12" x 12" Beige w/Brown Fleck Vinyl Floor Tile	
	12" x 12" Pink Speckled Vinyl Floor Tile w/ Teal Flecks and Mastic	
	12" x 12" Cream Vinyl Floor Tile w/Brown Specks and Mastic	
	12" x 12" Peach w/ Spots Vinyl Floor Tile and Mastic	
	12" x 12" Beige Vinyl Floor Tile and Mastic	
	12" x 12" Blue Speckled Vinyl Floor Tile and Mastic	
	12" x 12" Cream with Brown Flecks Floor Tile and Mastic	
Main Hospital – 1 st Floor & Roof Mechanical	12" Steam Line End Cap	Throughout
	4" Yellow Steam Line Pipe Insulation	Throughout
	12" White Hard Pipe Insulation	Throughout
	4" Red Low Pressure Cond. Pipe Insulation	Throughout
	8" Hard Pipe Insulation	Throughout
	Red Hard Pipe Elbow	Throughout
	Teal Boiler/Steam tank Insulation	Throughout
	Silver Steam Condenser Tank	Throughout
	Insulation Associated with 4" Cloth Pipe Wrap	Throughout

Main Hospital – 2 nd Floor	Mastic Associated with 12" x 12" Pink Vinyl Floor Tile w Teal Specks	Approx. 32,000 SF
	Mastic Associated with 12" x 12" Teal Vinyl Floor Tile	
	Mastic Associated with 12" x 12" Light Grey with Dark Streak Vinyl Floor Tile	
	Mastic and Tile Associated with Pink w/ Teal Speck Patterned Floor Sheeting	
	Mastic and Tile Associated with White with Blue Specks Floor Sheeting	
	12" x 12" Beige Floor Tile and Mastic	
	Grey Gummy Layer Associated with 4" Tan Pipe Wrap	
Main Hospital – 3 rd Floor	Mastic Associated with 12" x 12" Pink Floor Tile with Teal Specks	Corridors – Approx. 6,500 SF
	12" x 12" Sand Color Vinyl Floor Tile and Mastic	Rooms – Approx. 13,500 SF
Main Hospital – 4 th Floor	Black Mirror Mastic	Throughout
Main Hospital – Throughout	White Seam Paste on Fiberglass Piping	Throughout
	Black Mastic on Foam Glass Pipe Insulation	Throughout
	Fire Door Core with Green Label	Throughout
	Grey Sink Undercoat	Throughout
	Brown Sink Undercoat	Throughout
	Black Mirror Mastic	Throughout
Main Hospital – Crawlspace	Cementitious Pipe Insulation	Throughout
BUILDING B		
Building B (Attached MOB) – 1 st Floor	Tan Fireproofing	Approx. 15,000 SF
	12" x 12" Cream Floor Tile and Mastic	Approx. 15,000 SF
	Mastic Associated with 12" x 12" Grey Floor Tile	
	Mastic Associated with 12" x 12" Mauve Floor Tile	
	Mastic Associated with 12" x 12" Brown Floor Tile	
	Grey Sink Undercoat	Approx. 30 sinks
	Pink Sink Undercoat	
	Metal Panel Fill Below Window	Approx. 70 Windows

Building B (Attached MOB) – 2 nd Floor	White Sink Undercoat	Throughout
Building B (Attached MOB) – Penthouse	Brown Duct Mastic	Approx. 100 LF

2.0 ACM MATERIAL BY LOCATION

The following materials were found to contain more than 1% asbestos. Please refer to the Table below. Please refer to attached drawings for locations of ACM locations.

HA – Homogenous Area, NAD – No Asbestos Detected

TABLE 2: SUMMARY OF MATERIALS WITH >1% ASBESTOS CONCENTRATIONS					
HA	Sample ID	Material Description	Material Location	Sample Location	Results
MAIN BUILDING SURVEY					
A	MH-FT-A01	Layer 1: 12x12 Beige Vinyl Floor Tile Layer 2: Black Mastic	1 st Floor	Cafeteria Dining Room	Layer 1: 2% Chrysotile Layer 2: 3% Chrysotile
A	MH-FT-A02	Layer 1: 12x12 Beige Vinyl Floor Tile Layer 2: Black Mastic	1 st Floor	Cafeteria Dining Room	Layer 1: 2% Chrysotile Layer 2: 4% Chrysotile
A	MH-FT-A12	Layer 1: 12x12 Beige Vinyl Floor Tile Layer 2: Black Mastic	1 st Floor	Cafeteria Dining Room	Layer 1: 2% Chrysotile Layer 2: 5% Chrysotile
G	MH-MS-G11	Layer 1: 12x12 Beige Ceramic Floor Tile & Grout Layer 2: Black Mastic	1 st Floor	Cafeteria Dining Room/Kitchen	Layer 1: None Detected Layer 2: 5% Chrysotile
G	MH-MS-G13	Layer 1: 12x12 Beige Ceramic Floor Tile & Grout Layer 2: Black Mastic	1 st Floor	Cafeteria Dining Room/Kitchen	Layer 1: None Detected Layer 2: 5% Chrysotile
L	MH-FT-L20	Layer 1: 12x12 Beige Vinyl Floor Tile Layer 2: 2 nd Layer Floor Tile Layer 3: Black Mastic	1 st Floor	Cafeteria Dining Room/Office	Layer 1: None Detected Layer 2: 2% Chrysotile Layer 3: 5% Chrysotile

TABLE 2: SUMMARY OF MATERIALS WITH >1% ASBESTOS CONCENTRATIONS					
HA	Sample ID	Material Description	Material Location	Sample Location	Results
L	MH-FT-L21	Layer 1: 12x12 Beige Vinyl Floor Tile Layer 2: 2 nd Layer Floor Tile Layer 3: Black Mastic	1 st Floor	Cafeteria Dining Room/Office	Layer 1: None Detected Layer 2: 2% Chrysotile Layer 3: 5% Chrysotile
P	MH-FT-P29	Layer 1: 12x12 Beige Vinyl Floor Tile Layer 2: 2 nd Layer Floor Tile Layer 3: Black Mastic	1 st Floor	Lobby Security Office	Layer 1: None Detected Layer 2: 2% Chrysotile Layer 3: 5% Chrysotile
P	MH-FT-P37	Layer 1: 12x12 Beige Vinyl Floor Tile Layer 2: Black Mastic	1 st Floor	Work/Cashier Room	Layer 1: 2% Chrysotile Layer 2: 5% Chrysotile
Q	MH-FS-Q31	Layer 1: Light & Dark Wood Patterned Floor Sheeting Layer 2: Black Mastic	1 st Floor	Lobby, Corridor Outside Restroom	Layer 1: None Detected Layer 2: 2% Chrysotile
Q	MH-FS-Q32	Layer 1: Light & Dark Wood Patterned Floor Sheeting Layer 2: Black Mastic	1 st Floor	Lobby	Layer 1: None Detected Layer 2: 3% Chrysotile
Q	MH-FS-Q33	Layer 1: Light & Dark Wood Patterned Floor Sheeting Layer 2: Black Mastic	1 st Floor	Lobby, Corridor/Retiring Room Entrance	Layer 1: None Detected Layer 2: 3% Chrysotile
W	MH-FT-W44	Layer 1: 12x12 White/Grey/Brown Vinyl Floor Tile Layer 2: Black Mastic	1 st Floor	Corridor O/S Radiology	Layer 1: None Detected Layer 2: 5% Chrysotile
AA	MH-FT-AA54	Layer 1: 12x12 Beige w/Brown Fleck Vinyl Floor Tile Layer 2: Black Mastic	1 st Floor	Radiology Corridor	Layer 1: None Detected Layer 2: 3% Chrysotile

TABLE 2: SUMMARY OF MATERIALS WITH >1% ASBESTOS CONCENTRATIONS					
HA	Sample ID	Material Description	Material Location	Sample Location	Results
AA	MH-FT-AA55	Layer 1: 12x12 Beige w/Brown Fleck Vinyl Floor Tile Layer 2: Black Mastic	1 st Floor	Radiology Corridor	Layer 1: None Detected Layer 2: 3% Chrysotile
AB	MH-FT-AB56	Layer 1: 12x12 Pink Speckled Vinyl Floor Tile w/ Teal Flecks Layer 2: Grey Floor Tile Layer 3: Black Mastic	1 st Floor	Radiology Staff Lounge	Layer 1: None Detected Layer 2: 2% Chrysotile Layer 3: 5% Chrysotile
AB	MH-FT-AB92	Layer 1: 12x12 Pink Speckled Vinyl Floor Tile w/ Teal Flecks	1 st Floor	Sleep Center	Layer 1: None Detected (Assume Mastic Underneath is Positive)
AB	MH-FT-AB114	Layer 1: 12x12 Pink Speckled Vinyl Floor Tile w/ Teal Flecks	1 st Floor	Plant Ops Office	Layer 1: None Detected (Assume Mastic Underneath is Positive)
AB	MH-FT-AB230	Layer 1: 12x12 Pink Speckled Vinyl Floor Tile w/ Teal Flecks Layer 2: Black Mastic	2 nd Floor	Patient Room 2-104	Layer 1: None Detected Layer 2: 4% Chrysotile
AB	MH-FT-AB231	Layer 1: 12x12 Pink Speckled Vinyl Floor Tile w/ Teal Flecks Layer 2: Black Mastic	2 nd Floor	Patient Room 2-127	Layer 1: None Detected Layer 2: 4% Chrysotile
AB	MH-FT-AB302	Layer 1: 12x12 Pink Speckled Vinyl Floor Tile w/ Teal Flecks Layer 2: Brown Mastic	3 rd Floor	Patient Room 3-331	Layer 1: None Detected Layer 2: None Detected (Assume Mastic Underneath is Positive)
AB	MH-FT-AB303	Layer 1: 12x12 Pink Speckled Vinyl Floor Tile w/ Teal Flecks Layer 2: Black Mastic	3 rd Floor	Elevator Lobby	Layer 1: None Detected Layer 3: 2% Chrysotile
AB	MH-FT-AB337	12x12 Pink Speckled Vinyl Floor Tile w/ Teal Flecks	4 th Floor	Corridor by Dining	None Detected (Assume Mastic Underneath is Positive)

TABLE 2: SUMMARY OF MATERIALS WITH >1% ASBESTOS CONCENTRATIONS					
HA	Sample ID	Material Description	Material Location	Sample Location	Results
AB	MH-FT-AB338	12x12 Pink Speckled Vinyl Floor Tile w/ Teal Flecks	4 th Floor	Corridor Outside Clean Utility	None Detected (Assume Mastic Underneath is Positive)
AC	MH-SU-AC57	Grey Sink Undercoat	1 st Floor	Radiology Film Process Alcove	3% Chrysotile
AC	MH-SU-AC112	Grey Sink Undercoat	1 st Floor	Plant Ops Office	4% Chrysotile
AF	MH-SU-AF60	Brown Sink Undercoat	1 st Floor	Radiology, X-Ray	2% Chrysotile
AF	MH-SU-AF88	Brown Sink Undercoat	1 st Floor	Physical Therapy Admin	2% Chrysotile
AG	MH-FT-AG63	Layer 1: 12x12 Cream Vinyl Floor Tile w/Brown Specks Layer 2: Black Mastic	1 st Floor	Admin Corridor	Layer 1: 2% Chrysotile Layer 2: 5% Chrysotile
AG	MH-FT-AG64	Layer 1: 12x12 Cream Vinyl Floor Tile w/Brown Specks Layer 2: Black Mastic	1 st Floor	Admin Corridor	Layer 1: 2% Chrysotile Layer 2: 5% Chrysotile
AG	MH-FT-AG93	Layer 1: 12x12 Cream Vinyl Floor Tile w/Brown Specks Layer 2: Black Mastic	1 st Floor	Sleep Center	Layer 1: None Detected Layer 2: 5% Chrysotile
AG	MH-FT-AG100	Layer 1: 12x12 Cream Vinyl Floor Tile w/Brown Specks Layer 2: Black Mastic	1 st Floor	Storage	Layer 1: None Detected Layer 2: 4% Chrysotile
AG	MH-FT-AG107	Layer 1: 12x12 Cream Vinyl Floor Tile w/Brown Specks Layer 2: Black Mastic	1 st Floor	Storage	Layer 1: None Detected (Assume Positive) Layer 2: None Detected (Assume Positive)
AG	MH-FT-AG108	Layer 1: 12x12 Cream Vinyl Floor Tile w/Brown Specks Layer 2: Black Mastic	1 st Floor	Storage	Layer 1: 2% Chrysotile Layer 2: 5% Chrysotile

TABLE 2: SUMMARY OF MATERIALS WITH >1% ASBESTOS CONCENTRATIONS					
HA	Sample ID	Material Description	Material Location	Sample Location	Results
AH	MH-FT-AH65	Layer 1: 12x12 Cream Vinyl Floor Tile w/ Grey Flecks Layer 2: Black Mastic	1 st Floor	Admin Corridor, Transcription	Layer 1: None Detected Layer 2: 5% Chrysotile
AH	MH-FT-AH66	Layer 1: 12x12 Cream Vinyl Floor Tile w/ Grey Flecks Layer 2: Bottom Layer Floor Tile Layer 3: Black Mastic	1 st Floor	Admin Corridor, Transcription	Layer 1: None Detected Layer 2: 2% Chrysotile Layer 3: 5% Chrysotile
AL	MH-FT-AL74	Layer 1: 12x12 Grey/Beige Vinyl Floor Tile Layer 2: Black Mastic	1 st Floor	Admin Offices	Layer 1: None Detected Layer 2: 2% Chrysotile
AL	MH-FT-AL75	Layer 1: 12x12 Grey/Beige Vinyl Floor Tile Layer 2: Black Mastic	1 st Floor	Admin Offices	Layer 1: None Detected Layer 2: 5% Chrysotile
AM	MH-FT-AM76	Layer 1: 12x12 Peach w/ Spots Vinyl Floor Tile Layer 2: Bottom Layer Floor Tile Layer 3: Black Mastic	1 st Floor	Exam Room	Layer 1: None Detected Layer 2: 2% Chrysotile Layer 3: 5% Chrysotile
AM	MH-FT-AM77	Layer 1: 12x12 Peach w/ Spots Vinyl Floor Tile Layer 2: Black Mastic	1 st Floor	Physical Therapy	Layer 1: 2% Chrysotile Layer 2: 5% Chrysotile
AO	MH-SU-AO80	Grey Sink Undercoat	1 st Floor	Biomed	2% Chrysotile
AQ	MH-FT-AQ82	Layer 1: Blue Speckled 12x12 Vinyl Floor Tile Layer 2: Black Mastic	1 st Floor	Physical Therapy Admin	Layer 1: None Detected Layer 2: None Detected (Assume Mastic Underneath is Positive)

TABLE 2: SUMMARY OF MATERIALS WITH >1% ASBESTOS CONCENTRATIONS					
HA	Sample ID	Material Description	Material Location	Sample Location	Results
AQ	MH-FT-AQ83	Layer 1: Blue Speckled 12x12 Vinyl Floor Tile Layer 2: Brown Mastic	1 st Floor	Physical Therapy Admin	Layer 1: None Detected Layer 2: None Detected (Assume Mastic Underneath is Positive)
AQ	MH-FT-AQ84	Layer 1: Blue Speckled 12x12 Vinyl Floor Tile Layer 2: Bottom Layer Floor Tile Layer 3: Black Mastic	1 st Floor	Physical Therapy Admin	Layer 1: None Detected Layer 2: 2% Chrysotile Layer 3: 5% Chrysotile
AQ	MH-FT-AQ85	Layer 1: Blue Speckled 12x12 Vinyl Floor Tile Layer 2: Bottom Layer Floor Tile Layer 3: Black Mastic	1 st Floor	Physical Therapy Admin	Layer 1: None Detected Layer 2: 2% Chrysotile Layer 3: 5% Chrysotile
AQ	MH-FT-AQ91	Layer 1: Blue Speckled 12x12 Vinyl Floor Tile Layer 2: Black Mastic	1 st Floor	Sleep Center	Layer 1: None Detected Layer 2: None Detected (Assume Mastic Underneath is Positive)
AV	MH-FD-AV98	Fire Door Core, Green Label	1 st Floor	Corridor O/S Sleep Center	2% Chrysotile 8% Amosite
AV	MH-FD-AV351	Fire Door Core, Green Label	4 th Floor	Fire Exit by Comm.	5% Chrysotile 5% Amosite
AV	MH-FD-AV356	Fire Door Core	4 th Floor	Eastern Stairwell	5% Chrysotile 5% Amosite
BD	MH-PW-BD127	4" Pipe Wrap, Tan	1 st Floor	Cafeteria, Above Ceiling	None Detected (Assume Positive)
BD	MH-PW-BD129	4" Pipe Wrap, Tan	1 st Floor	Central Storage	None Detected (Assume Positive)
BD	MH-PW-BD210	4" Pipe Wrap, Tan	1 st Floor	Lobby	None Detected (Assume Positive)
BD	MH-PW-BD215	4" Pipe Wrap, Tan	1 st Floor	Physical Therapy Admin	None Detected (Assume Positive)

TABLE 2: SUMMARY OF MATERIALS WITH >1% ASBESTOS CONCENTRATIONS					
HA	Sample ID	Material Description	Material Location	Sample Location	Results
BD	MH-PW-BD278	4" Tan Pipe Wrap	2 nd Floor	Outside Room 2-127	2% Chrysotile
BD	MH-PW-BD279	6" Tan Pipe Wrap	2 nd Floor	Outside Room 2-127	None Detected (Assume Positive)
BD	MH-PW-BD280	4" Tan Pipe Wrap	2 nd Floor	Outside Room 2-114	None Detected (Assume Positive)
BD	MH-PW-BD281	6" Tan Pipe Wrap	2 nd Floor	Outside Patient Room 2-114	None Detected (Assume Positive)
BD	MH-PW-BD282	4" Tan Pipe Wrap	2 nd Floor	Outside Patient Room 2-106	2% Chrysotile
BD	MH-PW-BD283	6" Tan Pipe Wrap	2 nd Floor	Outside Patient Room 2-106	None Detected (Assume Positive)
BD	MH-PW-BD332	4" Tan Pipe Wrap	3 rd Floor	Elevator Bank Corridor	None Detected (Assume Positive)
BD	MH-PW-BD333	6" Tan Pipe Wrap	3 rd Floor	Corridor Outside Dining	None Detected (Assume Positive)
BD	MH-PW-BD339	Tan Pipe Wrap	4 th Floor	Northwestern Corridor	None Detected (Assume Positive)
BD	MH-PW-BD340	Tan Pipe Wrap	4 th Floor	Northwestern Corridor	None Detected (Assume Positive)
BD	MH-PW-BD341	Tan Pipe Wrap	4 th Floor	Northwestern Corridor	None Detected (Assume Positive)
BG	MH-PI-BG131	12" Steam Line End Cap	1 st Floor	Plant Ops, Mech. Shop	20% Chrysotile
BG	MH-PI-BG401	12" Steam Line End Cap	2 nd Floor, Roof	Mech. Room 5	None Detected (Assume Positive)
BH	MH-PI-BH132	8" Teal Elbow	1 st Floor	Plant Ops, Mech. Shop	None Detected (Assume Positive)
BH	MH-PI-BH133	8" Teal Elbow	1 st Floor	Plant Ops, Mech. Shop	None Detected (Assume Positive)
BH	MH-PI-BH134	8" Teal Elbow	1 st Floor	Plant Ops, Mech. Shop	None Detected (Assume Positive)

TABLE 2: SUMMARY OF MATERIALS WITH >1% ASBESTOS CONCENTRATIONS					
HA	Sample ID	Material Description	Material Location	Sample Location	Results
BH	MH-PI-BH397	8" Teal Elbow	2 nd Floor, Roof	Mech. Room 5	5% Chrysotile
BI	MH-PI-BI135	12" Blue Pipe Insulation, CWS	1 st Floor	Plant Ops, Mech. Shop	None Detected (Assume Positive)
BI	MH-PI-BI135	12" Blue Pipe Insulation, CWS	1 st Floor	Plant Ops, Mech. Shop	None Detected (Assume Positive)
BI	MH-PI-BI399	12" Blue Pipe Insulation, CWS	2 nd Floor, Roof	Mech. Room 5	None Detected (Assume Positive)
BI	MH-PI-BI400	12" Blue Pipe Insulation, CWS	2 nd Floor, Roof	Mech. Room 5	5% Chrysotile
BK	MH-PI-BK138	4" Steam Line Yellow Pipe Insulation	1 st Floor	Plant Ops, Mech. Shop	None Detected (Assume Positive)
BK	MH-PI-BK144	4" Steam Line Yellow Pipe Insulation	1 st Floor	Plant Ops, Mech. Shop	5% Chrysotile 5% Amosite
BK	MH-PI-BK146	4" Steam Line Yellow Pipe Insulation	1 st Floor	Plant Ops, Mech. Shop	5% Chrysotile 5% Amosite
BK	MH-PI-BK393	4" Steam Line Yellow Pipe Insulation	2 nd Floor, Roof	Mech. Room 5	10% Amosite
BK	MH-PI-BK394	4" Steam Line Yellow Pipe Insulation	2 nd Floor, Roof	Mech. Room 5	None Detected (Assume Positive)
BM	MH-MI-BM141	Teal Boiler/Steam Tank Insulation	1 st Floor	Plant Ops, Mech. Shop	20% Chrysotile
BM	MH-MI-BM142	Teal Boiler/Steam Tank Insulation	1 st Floor	Plant Ops, Mech. Shop	20% Chrysotile
BM	MH-MI-BM143	Teal Boiler/Steam Tank Insulation	1 st Floor	Plant Ops, Mech. Shop	20% Chrysotile
BN	MH-PI-BN145	12" White Hard Pipe Insulation	1 st Floor	Plant Ops, Mech. Shop	20% Chrysotile
BN	MH-PI-BN148	12" White Hard Pipe Insulation	1 st Floor	Plant Ops, Mech. Shop	20% Chrysotile
BN	MH-PI-BN149	12" White Hard Pipe Insulation	1 st Floor	Plant Ops, Mech. Shop	20% Chrysotile

TABLE 2: SUMMARY OF MATERIALS WITH >1% ASBESTOS CONCENTRATIONS					
HA	Sample ID	Material Description	Material Location	Sample Location	Results
BO	MH-PI-BO147	4" Red LP Cond. Pipe Insulation	1 st Floor	Plant Ops, Mech. Shop	5% Chrysotile 5% Amosite
BO	MH-PI-BO150	4" Red LP Cond. Pipe Insulation	1 st Floor	Plant Ops, Mech. Shop	5% Chrysotile 10% Amosite
BO	MH-PI-BO395	4" Red LP Cond. Pipe Insulation	2 nd Floor, Roof	Mech. Room 5	None Detected (Assume Positive)
BP	MH-PI-BP151	Red Hard Pipe Elbow	1 st Floor	Plant Ops, Mech. Shop	5% Chrysotile 5% Amosite
BP	MH-PI-BP152	Red Hard Pipe Elbow	1 st Floor	Plant Ops, Mech. Shop	None Detected (Assume Positive)
BP	MH-PI-BP396	Red Hard Pipe Elbow	2 nd Floor, Roof	Mech. Room 5	None Detected (Assume Positive)
BQ	MH-MI-BQ153	Steam Condenser Tank, Silver	1 st Floor	Plant Ops, Mech. Shop	5% Chrysotile 10% Amosite
BQ	MH-MI-BQ154	Steam Condenser Tank, Silver	1 st Floor	Plant Ops, Mech. Shop	20% Chrysotile
BQ	MH-MI-BQ155	Steam Condenser Tank, Silver	1 st Floor	Plant Ops, Mech. Shop	20% Chrysotile
BY	MH-MA-BY174	12" Pipe Black Mastic	1 st Floor	Plant Ops Corridor	5% Chrysotile
BY	MH-MA-BY184	12" Pipe Black Mastic	1 st Floor	Radiology Storage	5% Chrysotile
BY	MH-MA-BY207	12" Pipe Black Mastic	1 st Floor	Radiology Waiting	5% Chrysotile
BY	MH-MA-BY288	Black Mastic on Sulfur Pipe	2 nd Floor	Behavioral Wing Corridor	5% Chrysotile
BY	MH-MA-BY335	Black Mastic on Sulfur Pipe	3 rd Floor	Elevator Bank	5% Chrysotile
CA	MH-PW-CA182	4" Cloth Pipe Wrap	1 st Floor	Plant Ops Corridor	5% Chrysotile 5% Amosite

TABLE 2: SUMMARY OF MATERIALS WITH >1% ASBESTOS CONCENTRATIONS					
HA	Sample ID	Material Description	Material Location	Sample Location	Results
CC	MH-PI-CC185	8" Hard Pipe Insulation	1 st Floor	Plant Ops Corridor	5% Chrysotile 10% Amosite
CC	MH-PI-CC216	8" Hard Pipe Insulation	1 st Floor	Physical Therapy Admin	5% Chrysotile 8% Amosite
CD	MH-SP-CD187	White Seam Paste on Fiberglass Pipe	1 st Floor	Radiology Storage	None Detected (Assume Positive)
CD	MH-SP-CD188	White Seam Paste on Fiberglass Pipe	1 st Floor	Admin Offices	None Detected (Assume Positive)
CD	MH-SP-CD191	White Seam Paste on Fiberglass Piping	1 st Floor	Admin Office	4% Chrysotile
CL	MH-SP-CL265	White Seam Paste	2 nd Floor	Behavioral Corridor	2% Chrysotile
CL	MH-SP-CL370	White Seam Paste	3 rd Floor	Western Corridor	3% Chrysotile
CL	MH-SP-CL371	White Seam Paste	3 rd Floor	Southwestern Corridor	3% Chrysotile
CT	MH-FT-CT234	Layer 1: 12x12 Teal Vinyl Floor Tile Layer 2: Black Mastic	2 nd Floor	SE Corridor	Layer 1: None Detected Layer 2: 2% Chrysotile
CT	MH-FT-CT235	Layer 1: 12x12 Teal Vinyl Floor Tile Layer 2: Black Mastic	2 nd Floor	Corridor O/S Lobby	Layer 1: None Detected Layer 2: 2% Chrysotile
CV	MH-FS-CV238	Layer 1: Pink w/ Teal Speck Patterned Floor Sheeting Layer 2: Floor Tile Layer 3: Black Mastic	2 nd Floor	Admin Office Corridor	Layer 1: None Detected Layer 2: 2% Chrysotile Layer 3: 5% Chrysotile
CV	MH-FS-CV239	Layer 1: Pink w/ Teal Speck Patterned Floor Sheeting Layer 2: Floor Tile Layer 3: Black Mastic	2 nd Floor	Eastern Exam Room	Layer 1: None Detected Layer 2: 2% Chrysotile Layer 3: 5% Chrysotile

TABLE 2: SUMMARY OF MATERIALS WITH >1% ASBESTOS CONCENTRATIONS					
HA	Sample ID	Material Description	Material Location	Sample Location	Results
DB	MH-FT-DB255	Layer 1: 12x12 Light Grey w/ Dark Streak Vinyl Floor Tile	2 nd Floor	Behavioral Corridor	Layer 1: None Detected (Assume Mastic Underneath is Positive)
DB	MH-FT-DB256	Layer 1: 12x12 Light Grey w/ Dark Streak Vinyl Floor Tile Layer 2: Black Mastic	2 nd Floor	Patient Room 2-117	Layer 1: None Detected Layer 2: 2% Chrysotile
DD	MH-FS-DD273	Layer 1: White Floor Sheeting w/ Blue Specks Layer 2: Floor Tile Layer 3: Black Mastic	2 nd Floor	OR Area	Layer 1: None Detected Layer 2: 2% Chrysotile Layer 3: 5% Chrysotile
DD	MH-FS-DD274	Layer 1: White Floor Sheeting w/ Blue Specks Layer 2: Floor Tile Layer 3: Black Mastic	2 nd Floor	OR Area	Layer 1: None Detected Layer 2: 2% Chrysotile Layer 3: 2% Chrysotile
DD	MH-FS-DD320	White Floor Sheeting w/ Blue Specks	3 rd Floor	Soiled Utility Room	None Detected (Assume Mastic & Floor Tile Underneath is Positive)
DD	MH-FS-DD358	White Floor Sheeting w/ Blue Specks	4 th Floor	Office Bathroom O/S Elevator Bank	None Detected (Assume Mastic & Floor Tile Underneath is Positive)
DF	MH-FT-DF286	Layer 1: 12x12 Beige Floor Tile Layer 2: Black Mastic	2 nd Floor	OR Corridor O/S Stairwell	Layer 1: 2% Chrysotile Layer 2: 5% Chrysotile
DF	MH-FT-DF287	Layer 1: 12x12 Beige Floor Tile Layer 2: Black Mastic	2 nd Floor	Recovery	Layer 1: 2% Chrysotile Layer 2: 5% Chrysotile
DM	MH-FT-DM306	Sand Color 12x12 Vinyl Floor Tile	3 rd Floor	Nurses Station	None Detected (Assume Positive)
DM	MH-FT-DM307	Layer 1: Sand Color 12x12 Vinyl Floor Tile Layer 2: Black Mastic	3 rd Floor	Nourishment Room	Layer 1: 2% Chrysotile Layer 2: 5% Chrysotile

TABLE 2: SUMMARY OF MATERIALS WITH >1% ASBESTOS CONCENTRATIONS					
HA	Sample ID	Material Description	Material Location	Sample Location	Results
DM	MH-FT-DM352	Sand Color 12x12 Vinyl Floor Tile	4 th Floor	Room 421	None Detected (Assume Positive)
DM	MH-FT-DM353	Sand Color 12x12 Vinyl Floor Tile	4 th Floor	Room 421	None Detected (Assume Positive)
DU	MH-MA-DU354	Black Mirror Mastic	4 th Floor	Room 421	10% Chrysotile
DU	MH-MA-DU355	Black Mirror Mastic	4 th Floor	Room 421	10% Chrysotile
EC	MH-PI-EC389	Cementitious Pipe Insulation	Main Building	Crawlspace	5% Chrysotile 5% Amosite
EC	MH-PI-EC390	Cementitious Pipe Insulation	Main Building	Crawlspace	5% Chrysotile 5% Amosite
'BUILDING B' (Attached MOB) SURVEY					
B	BB-FP-B01	Tan Fireproofing	1 st Floor	Above Ceiling, Outside Stairwell	5% Chrysotile
B	BB-FP-B22	Tan Fireproofing	1 st Floor	Registration	5% Chrysotile
B	BB-FP-B24	Tan Fireproofing	1 st Floor	Northeast Corner Exam Room	5% Chrysotile
B	BB-FP-B26	Tan Fireproofing	1 st Floor	Family Practice Waiting #2	5% Chrysotile
B	BB-FP-B27	Tan Fireproofing	1 st Floor	Corridor Outside Playroom	5% Chrysotile
C	BB-FT-C03	Layer 1: Cream 1x1 Floor Tile Layer 2: Black Mastic	1 st Floor	Reception Office	Layer 1: 2% Chrysotile Layer 2: 5% Chrysotile
C	BB-FT-C11	Layer 1: Cream 1x1 Floor Tile Layer 2: Black Mastic	1 st Floor	Exam Room NE of Nursing Station	Layer 1: 2% Chrysotile Layer 2: 5% Chrysotile
C	BB-FT-C21	Layer 1: Cream 1x1 Floor Tile Layer 2: Black Mastic	1 st Floor	Southeast Corner Exam Room	Layer 1: 2% Chrysotile Layer 2: 5% Chrysotile

TABLE 2: SUMMARY OF MATERIALS WITH >1% ASBESTOS CONCENTRATIONS					
HA	Sample ID	Material Description	Material Location	Sample Location	Results
D	BB-FT-D04	Layer 1: Grey 1x1 Floor Tile Layer 2: Black Mastic	1 st Floor	Reception Office	Layer 1: None Detected Layer 2: 5% Chrysotile
D	BB-FT-D13	Layer 1: Grey 1x1 Floor Tile Layer 2: Black Mastic	1 st Floor	Waiting #2	Layer 1: None Detected Layer 2: 5% Chrysotile
D	BB-FT-D16	Layer 1: Grey 1x1 Floor Tile Layer 2: Black Mastic	1 st Floor	Family Practice Waiting #2	Layer 1: None Detected Layer 2: 5% Chrysotile
G	BB-FT-G07	Layer 1: Mauve 1x1 Floor Tile Layer 2: Black Mastic	1 st Floor	Exam Room South of Lab	Layer 1: None Detected Layer 2: 5% Chrysotile
I	BB-FT-I14	Layer 1: Brown 1x1 Floor Tile Layer 2: Black Mastic	1 st Floor	Corridor Outside Waiting #2	Layer 1: None Detected Layer 2: 5% Chrysotile
J	BB-SU-J18	Grey Sink Undercoat	1 st Floor	Corridor Outside Waiting #2	4% Chrysotile
K	BB-SU-K19	Pink Sink Undercoat	1 st Floor	Exam Room Between Medical Offices	5% Chrysotile
R	BB-SU-R43	White Sink Undercoat	2 nd Floor	Endoscopy Restroom	3% Chrysotile
T	BB-MS-T59	Metal Wall Panel Fill Below Window	1 st Floor	Below Window	5% Chrysotile
T	BB-MS-T60	Metal Wall Panel Fill Below Window	1 st Floor	Below Window	5% Chrysotile
X	BB-DM-X69	Brown Duct Mastic	Building B	Penthouse	2% Chrysotile
X	BB-DM-X70	Brown Duct Mastic	Building B	Penthouse	2% Chrysotile

3.0 SUSPECT ACM, VERIFIED NON-ACM

Representative materials sampled that did not contain detectable asbestos include the following:

HA - Homogenous Area

TABLE 3: SUMMARY OF NON-ASBESTOS SAMPLE RESULTS					
HA	Sample ID	Material Description	Material Location	Sample Location	Results
MAIN BUILDING SURVEY					
B	MH-MS-B03	Beige Ceramic Wall Tile	1 st Floor	Cafeteria Dining Room	None Detected
B	MH-MS-B05	Beige Ceramic Wall Tile	1 st Floor	Cafeteria Dining Room	None Detected
B	MH-MS-B111	Beige Ceramic Wall Tile	1 st Floor	Plant Ops Corridor	None Detected
B	MH-MS-B248	Beige Ceramic Wall Tile	2 nd Floor	Eastern Exam Toilet	None Detected
C	MH-PL-C04	White Wall Plaster	1 st Floor	Cafeteria Dining Room	None Detected
C	MH-PL-C62	White Wall Plaster	1 st Floor	Radiology Corridor	None Detected
C	MH-PL-C68	White Wall Plaster	1 st Floor	Admin Corridor, Data	None Detected
D	MH-WB-D06	Wallboard, Tape, & Mud (No Joint Compound)	1 st Floor	Cafeteria Dining Room	None Detected
D	MH-WB-D30	Wallboard, Tape, & Mud (No Joint Compound)	1 st Floor	Corridor Outside Lobby	None Detected
D	MH-WB-D50	Wallboard, Tape, & Mud (No Joint Compound)	1 st Floor	Admin Office	None Detected
D	MH-WB-D61	Wallboard, Tape, & Mud (No Joint Compound)	1 st Floor	Radiology Corridor	None Detected

TABLE 3: SUMMARY OF NON-ASBESTOS SAMPLE RESULTS					
HA	Sample ID	Material Description	Material Location	Sample Location	Results
D	MH-WB-D69	Wallboard, Tape, & Mud (No Joint Compound)	1 st Floor	Admin Corridor, Data	None Detected
D	MH-WB-D94	Wallboard, Tape, & Mud (No Joint Compound)	1 st Floor	Sleep Center	None Detected
D	MH-WB-D94	Wallboard, Tape, & Mud (No Joint Compound)	1 st Floor	Storage	None Detected
D	MH-WB-D125	Wallboard, Tape, & Mud (No Joint Compound)	1 st Floor	Plant Ops Office	None Detected
D	MH-WB-D219	Wallboard, Tape, & Mud (No Joint Compound)	1 st Floor	Physical Therapy Admin	None Detected
E	MH-CT-E07	2x4 Fissure Ceiling Tile	1st Floor	Cafeteria Dining Room	None Detected
E	MH-CT-E41	2x4 Fissure Ceiling Tile	1st Floor	Admin Office	None Detected
E	MH-CT-E48	2x4 Fissure Ceiling Tile	1st Floor	Admin Office	None Detected
E	MH-CT-E96	2x4 Fissure Ceiling Tile	1st Floor	Sleep Center	None Detected
E	MH-CT-E117	2x4 Fissure Ceiling Tile	1st Floor	Plant Ops Office	None Detected
E	MH-CT-E266	2x4 Fissure Ceiling Tile	2 nd Floor	Corridor O/S Physical Therapy	None Detected
F	MH-CB-F08	Beige/Grey Covebase & Yellow Mastic	1st Floor	Cafeteria Dining Room	None Detected
H	MH-CT-H09	2x4 Pinhole Ceiling Tile	1st Floor	Cafeteria Dining Room	None Detected
H	MH-CT-H10	2x4 Pinhole Ceiling Tile	1st Floor	Cafeteria Dining Room	None Detected

TABLE 3: SUMMARY OF NON-ASBESTOS SAMPLE RESULTS					
HA	Sample ID	Material Description	Material Location	Sample Location	Results
H	MH-CT-H104	2x4 Pinhole Ceiling Tile	1st Floor	Storage	None Detected
I	MH-MS-I14	6x6 Dark Brown Ceramic Floor Tile & Grout	1st Floor	Cafeteria Dining Room/Kitchen	None Detected
I	MH-MS-I15	6x6 Dark Brown Ceramic Floor Tile & Grout	1st Floor	Cafeteria Dining Room/Kitchen	None Detected
I	MH-MS-I16	6x6 Dark Brown Ceramic Floor Tile & Grout	1st Floor	Cafeteria Dining Room/Kitchen	None Detected
J	MH-CT-J17	2x4 Flat, No-Texture Ceiling Tile	1st Floor	Cafeteria Dining Room/Kitchen	None Detected
J	MH-CT-J22	2x4 Flat, No-Texture Ceiling Tile	1st Floor	Cafeteria Dining Room/Kitchen	None Detected
K	MH-CB-K18	Light Brown Covebase	1st Floor	Cafeteria Dining Room/Office	None Detected
K	MH-CB-K19	Light Brown Covebase	1st Floor	Cafeteria Dining Room/Office	None Detected
K	MH-CB-K237	Light Brown Covebase	2nd Floor	Eastern Nursing Station Corridor	None Detected
K	MH-CB-K276	Light Brown Covebase	2nd Floor	West Nursing Station	None Detected
K	MH-CB-K277	Light Brown Covebase	2nd Floor	Patient Room 2-222	None Detected
M	MH-MS-M23	Beige Textured FRP & Mastic	1st Floor	Cafeteria Dining Room	None Detected
M	MH-MS-M28	Beige Textured FRP & Mastic	1st Floor	Cafeteria Dining Room	None Detected
M	MH-MS-M126	Beige Textured FRP & Mastic	1st Floor	Plant Ops Office	None Detected
N	MH-WG-N24	White Chalky Window Caulking	1st Floor	Cafeteria Dining Room, Windows	None Detected

TABLE 3: SUMMARY OF NON-ASBESTOS SAMPLE RESULTS					
HA	Sample ID	Material Description	Material Location	Sample Location	Results
N	MH-WG-N25	White Chalky Window Caulking	1 st Floor	Cafeteria Dining Room, Windows	None Detected
N	MH-WG-N40	White Chalky Window Caulking	1 st Floor	Admin Office	None Detected
O	MH-MS-O26	Beige Textured Wallpaper	1 st Floor	Cafeteria Dining Room, Office	None Detected
O	MH-MS-O27	Beige Textured Wallpaper	1 st Floor	Cafeteria Dining Room, Office	None Detected
R	MH-MS-R34	White Automatic Door Frame Caulking	1 st Floor	Lobby, Front Entrance	None Detected
S	MH-FT-S35	12x12 White w/ Grey Specks, Vinyl Floor Tile	1 st Floor	Lobby, Restroom	None Detected
S	MH-FT-S36	12x12 White w/ Grey Specks, Vinyl Floor Tile	1 st Floor	Lobby, Restroom	None Detected
T	MH-CB-T38	Tall Grey Covebase	1 st Floor	Lobby	None Detected
T	MH-CB-T53	Tall Grey Covebase	1 st Floor	Corridor O/S Radiology	None Detected
U	MH-MS-U39	Brown/Black Threaded Wallpaper	1 st Floor	Admin Offices	None Detected
V	MH-MS-V42	Beige Textured Wallpaper	1 st Floor	Laboratory	None Detected
V	MH-MS-V43	Beige Textured Wallpaper	1 st Floor	Laboratory	None Detected
V	MH-MS-V103	Beige Textured Wallpaper	1 st Floor	Storage	None Detected
X	MH-CB-X45	Dark Brown Covebase	1 st Floor	Radiology	None Detected
X	MH-CB-X46	Dark Brown Covebase	1 st Floor	Radiology	None Detected

TABLE 3: SUMMARY OF NON-ASBESTOS SAMPLE RESULTS					
HA	Sample ID	Material Description	Material Location	Sample Location	Results
X	MH-CB-X116	Dark Brown Covebase	1 st Floor	Plant Ops Office	None Detected
Y	MH-MS-Y47	Dark Green Wallpaper	1 st Floor	Admin Office	None Detected
Y	MH-MS-Y49	Dark Green Wallpaper	1 st Floor	Radiology Corridor	None Detected
Z	MH-MS-Z51	Grey/Blue Zig-Zag Wallpaper	1 st Floor	Admin Offices	None Detected
Z	MH-MS-Z52	Grey/Blue Zig-Zag Wallpaper	1 st Floor	Admin Offices	None Detected
AD	MH-MS-AD58	White Textured Wallpaper	1 st Floor	Admin Offices	None Detected
AE	MH-MS-AE59	White Textured Wallpaper	1 st Floor	Admin Offices	None Detected
AI	MH-MS-AI67	Beige Textured/Marbled Wallpaper	1 st Floor	Admin Corridor, Data	None Detected
AJ	MH-CT-AJ70	2x4 Pinhole w/ Perforation Ceiling Tile	1 st Floor	Admin Corridor, Data	None Detected
AJ	MH-CT-AJ71	2x4 Pinhole w/ Perforation Ceiling Tile	1 st Floor	Admin Corridor, Data	None Detected
AK	MH-FS-AK72	Beige/Grey Speckle Floor Sheeting	1 st Floor	Admin Corridor, HSKP Room	None Detected
AK	MH-FS-AK73	Beige/Grey Speckle Floor Sheeting	1 st Floor	Admin Corridor, HSKP Room	None Detected
AN	MH-CT-AN78	2x2 Perforated Ceiling Tile	1 st Floor	Transcription	None Detected
AN	MH-CT-AN79	2x2 Perforated Ceiling Tile	1 st Floor	Transcription	None Detected
AP	MH-SU-AP81	White Sink Undercoat	1 st Floor	BioMed	None Detected

TABLE 3: SUMMARY OF NON-ASBESTOS SAMPLE RESULTS					
HA	Sample ID	Material Description	Material Location	Sample Location	Results
AP	MH-SU-AP101	White Sink Undercoat	1 st Floor	Storage	None Detected
AR	MH-CB-AR86	Teal/Blue/Grey Covebase	1 st Floor	Physical Therapy Admin	None Detected
AR	MH-CB-AR87	Teal/Blue/Grey Covebase	1 st Floor	Physical Therapy Admin	None Detected
AS	MH-MS-AS89	Beige Textured Wallpaper	1 st Floor	Sleep Center, Exam 7	None Detected
AS	MH-MS-AS90	Beige Textured Wallpaper	1 st Floor	Sleep Center	None Detected
AT	MH-FT-AT95	12x12 Beige Patterned Vinyl Floor Tile	1 st Floor	Corridor O/S Sleep Center	None Detected
AT	MH-FT-AT99	12x12 Beige Patterned Vinyl Floor Tile	1 st Floor	Corridor O/S Sleep Center	None Detected
AU	MH-FD-AU97	Fire Door Core	1 st Floor	Corridor O/S Sleep Center	None Detected
AU	MH-FD-AU275	Fire Door Core	2 nd Floor	Outside Gym/Doctor Lounge	None Detected
AW	MH-FS-AW102	Grey Pebble Pattern Floor Sheeting	1 st Floor	Storage	None Detected
AW	MH-FS-AW106	Grey Pebble Pattern Floor Sheeting	1 st Floor	Storage	None Detected
AX	MH-FT-AX109	Blue w/ Grey Streaks 12x12 Floor Tile	1 st Floor	Plant Ops, Work Room	None Detected
AX	MH-FT-AX110	Blue w/ Grey Streaks 12x12 Floor Tile	1 st Floor	Plant Ops, Work Room	None Detected
AY	MH-CB-AY113	Tall Beige Covebase	1 st Floor	Plant Ops Corridor	None Detected
AY	MH-CB-AY115	Tall Beige Covebase	1 st Floor	Plant Ops Corridor	None Detected

TABLE 3: SUMMARY OF NON-ASBESTOS SAMPLE RESULTS					
HA	Sample ID	Material Description	Material Location	Sample Location	Results
AZ	MH-MS-AZ118	Metal Wall Panel Glue	1 st Floor	Plant Ops Corridor	None Detected
BA	MH-FT-BA119	12x12 Beige Floor Tile w/ Army Brown Fleck	1 st Floor	Plant Ops, Shift Change	None Detected
BA	MH-FT-BA120	12x12 Beige Floor Tile w/ Army Brown Fleck	1 st Floor	Plant Ops, Shift Change	None Detected
BB	MH-FT-BB121	12x12 Dark Grey/Brown Vinyl Floor Tile	1 st Floor	Plant Ops Office	None Detected
BB	MH-FT-BB122	12x12 Dark Grey/Brown Vinyl Floor Tile	1 st Floor	Plant Ops Office	None Detected
BC	MH-MS-BC123	Cementitious Boiler Flue	1 st Floor	Biohazard	None Detected
BC	MH-MS-BC124	Cementitious Boiler Flue	1 st Floor	Biohazard	None Detected
BE	MH-PI-BE128	8" Orange HW Line Insulation	1 st Floor	Plant Ops, Mech. Shop	None Detected
BF	MH-PI-BF130	8" Orange HW Line Elbow	1 st Floor	Plant Ops, Mech. Shop	None Detected
BJ	MH-PI-BJ136	12" Blue Pipe Insulation, CWS	1 st Floor	Plant Ops, Mech. Shop	None Detected
BJ	MH-PI-BJ137	12" Blue Pipe Insulation, CWS	1 st Floor	Plant Ops, Mech. Shop	None Detected
BL	MH-PI-BL139	12" Teal Chill Water Pipe Insulation, CWR	1 st Floor	Plant Ops, Mech. Shop	None Detected
BL	MH-PI-BL140	12" Teal Chill Water Pipe Insulation, CWR	1 st Floor	Plant Ops, Mech. Shop	None Detected
BL	MH-PI-BL169	12" Teal Chill Water Pipe Insulation, CWR	1 st Floor	Plant Ops, Mech. Room	None Detected

TABLE 3: SUMMARY OF NON-ASBESTOS SAMPLE RESULTS					
HA	Sample ID	Material Description	Material Location	Sample Location	Results
BL	MH-PI-BL398	8" Teal Chill Water Pipe Insulation, CWR	2 nd Floor, Roof	Mech. Room 5	None Detected
BR	MH-DM-BR156	Red Duct Mastic	1 st Floor	Radiology Restroom	None Detected
BR	MH-DM-BR157	Red Duct Mastic	1 st Floor	Radiology Waiting	None Detected
BR	MH-DM-BR336	Red Duct Mastic	3 rd Floor	Elevator Bank	None Detected
BS	MH-DM-BS158	White Cloth Duct Tape	1 st Floor	Radiology Corridor	None Detected
BS	MH-DT-BS159	White Cloth Duct Tape	1 st Floor	Radiology Corridor	None Detected
BS	MH-DT-BS213	White Cloth Duct Tape	1 st Floor	Sleep Center Restroom	None Detected
BS	MH-DT-BS261	White Cloth Duct Tape	2 nd Floor	Corridor O/S Activity Room	None Detected
BS	MH-DT-BS262	White Cloth Duct Tape	2 nd Floor	Staff Lounge	None Detected
BS	MH-DT-BS344	White Cloth Duct Tape	4 th Floor	Western Corridor	None Detected
BS	MH-DT-BS345	White Cloth Duct Tape	4 th Floor	Northwestern Corridor	None Detected
BT	MH-FP-BT160	Tan Fireproofing	1 st Floor	Radiology Corridor	None Detected
BT	MH-FP-BT161	Tan Fireproofing	1 st Floor	Radiology, Echo	None Detected
BT	MH-FP-BT162	Tan Fireproofing	1 st Floor	Corridor O/S Activity Room	None Detected
BT	MH-FP-BT163	Tan Fireproofing	1 st Floor	Radiology Storage	None Detected
BT	MH-FP-BT199	Tan Fireproofing	1 st Floor	Service Lobby	None Detected

TABLE 3: SUMMARY OF NON-ASBESTOS SAMPLE RESULTS					
HA	Sample ID	Material Description	Material Location	Sample Location	Results
BT	MH-FP-BT200	Tan Fireproofing	1 st Floor	Physical Therapy Admin	None Detected
BT	MH-FP-BT201	Tan Fireproofing	1 st Floor	Admin Offices	None Detected
BT	MH-FP-BT202	Tan Fireproofing	1 st Floor	Corridor O/S Activity Room	None Detected
BT	MH-FP-BT220	Tan Fireproofing	1 st Floor	Physical Therapy Admin	None Detected
BT	MH-FP-BT315	Tan Fireproofing	3 rd Floor	Corridor O/S Clean Utility	None Detected
BT	MH-FP-BT316	Tan Fireproofing	3 rd Floor	Soiled Utility	None Detected
BT	MH-FP-BT317	Tan Fireproofing	3 rd Floor	Social Work	None Detected
BU	MH-PI-BU164	12" Orange HWR Hard Elbow	1 st Floor	Plant Ops, Mech. Shop	None Detected
BU	MH-PI-BU165	12" Orange HWR Hard Elbow	1 st Floor	Plant Ops, Mech. Shop	None Detected
BU	MH-PI-BU166	12" Orange HWR Hard Elbow	1 st Floor	Plant Ops, Mech. Shop	None Detected
BV	MH-PI-BV167	12" Orange HWR Pipe Insulation	1 st Floor	Plant Ops, Mech. Shop	None Detected
BV	MH-PI-BV168	12" Orange HWR Pipe Insulation	1 st Floor	Plant Ops, Mech. Shop	None Detected
BW	MH-PW-BW170	Teal Pipe Wrap	1 st Floor	Plant Ops, Mech. Shop	None Detected
BW	MH-PW-BW171	Teal Pipe Wrap	1 st Floor	Plant Ops, Mech. Shop	None Detected
BW	MH-PW-BW172	Teal Pipe Wrap	1 st Floor	Plant Ops, Mech. Shop	None Detected
BX	MH-MS-BX173	Red Fire Stop	1 st Floor	Plant Ops, Mech. Shop	None Detected

TABLE 3: SUMMARY OF NON-ASBESTOS SAMPLE RESULTS					
HA	Sample ID	Material Description	Material Location	Sample Location	Results
BX	MH-MS-BX186	Red Fire Stop	1 st Floor	Admin Offices	None Detected
BX	MH-MS-BX228	Red Fire Stop	1 st Floor	Sleep Center	None Detected
BX	MH-MS-BX334	Red Fire Stop	3 rd Floor	Corridor Outside Offices	None Detected
BX	MH-MS-BX346	Red Fire Stop	4 th Floor	Room 418	None Detected
BZ	MH-FP-BZ175	Grey Fireproofing	1 st Floor	Radiology Corridor	None Detected
BZ	MH-FP-BZ176	Grey Fireproofing	1 st Floor	Radiology Storage	None Detected
BZ	MH-FP-BZ177	Grey Fireproofing	1 st Floor	Radiology Storage	None Detected
BZ	MH-FP-BZ178	Grey Fireproofing	1 st Floor	Radiology Corridor	None Detected
BZ	MH-FP-BZ179	Grey Fireproofing	1 st Floor	Radiology Corridor	None Detected
BZ	MH-FP-BZ180	Grey Fireproofing	1 st Floor	Radiology Waiting	None Detected
BZ	MH-FP-BZ181	Grey Fireproofing	1 st Floor	Radiology Restroom	None Detected
CB	MH-PI-CB183	4" Line Hard Elbow Insulation	1 st Floor	Plant Ops, Corridor	None Detected
CE	MH-PI-CE189	12" Hard Pipe Elbow	1 st Floor	Plant Ops, Corridor	None Detected
CF	MH-PI-CF190	12" Pipe Insulation	1 st Floor	Plant Ops, Corridor	None Detected
CF	MH-PI-CF221	12" Pipe Insulation	1 st Floor	Physical Therapy Admin	None Detected
CF	MH-PI-CF229	12" Pipe Insulation	1 st Floor	Sleep Center	None Detected

TABLE 3: SUMMARY OF NON-ASBESTOS SAMPLE RESULTS					
HA	Sample ID	Material Description	Material Location	Sample Location	Results
CG	MH-DP-CG192	Yellow Duct Paste on Soft Duct	1 st Floor	Radiology Storage	None Detected
CG	MH-DP-CG193	Yellow Duct Paste on Soft Duct	1 st Floor	Radiology Storage	None Detected
CG	MH-DP-CG217	Yellow Duct Paste on Soft Duct	1 st Floor	Physical Therapy Admin	None Detected
CG	MH-DP-CG263	Yellow Duct Paste on Soft Duct	2 nd Floor	Corridor O/S Activity Room	None Detected
CG	MH-DP-CG264	Yellow Duct Paste on Soft Duct	2 nd Floor	Behavioral Corridor	None Detected
CG	MH-DP-CG328	Yellow Duct Paste on Soft Duct	3 rd Floor	Western Corridor	None Detected
CG	MH-DP-CG329	Yellow Duct Paste on Soft Duct	3 rd Floor	Western Corridor	None Detected
CH	MH-DP-CH194	White Duct Paste on Soft Duct	1 st Floor	Sleep Center	None Detected
CH	MH-DP-CH195	White Duct Paste on Soft Duct	1 st Floor	Sleep Center	None Detected
CI	MH-DT-CI196	Brown Duct Tape on Soft Duct	1 st Floor	Radiology Storage	None Detected
CI	MH-DT-CI197	Brown Duct Tape on Soft Duct	1 st Floor	Physical Therapy Admin	None Detected
CJ	MH-PW-CJ199	8" Pipe Wrap, Tan over Fiberglass	1 st Floor	Plant Ops Corridor	None Detected
CK	MH-MS-CK203	Yellow Fire Stop	1 st Floor	Radiology Storage	None Detected
CK	MH-MS-CK204	Yellow Fire Stop	1 st Floor	Radiology Storage	None Detected
CL	MH-SP-CL205	Brown Seam Paste on Duct Insulation	1 st Floor	Lobby	None Detected
CL	MH-SP-CL260	Brown Seam Paste on Duct Insulation	2 nd Floor	Patient Room 2-101	None Detected

TABLE 3: SUMMARY OF NON-ASBESTOS SAMPLE RESULTS					
HA	Sample ID	Material Description	Material Location	Sample Location	Results
CL	MH-SP-CL342	White Seam Paste	4 th Floor	Northwestern Corridor	None Detected
CL	MH-SP-CL343	White Seam Paste	4 th Floor	Northwestern Corridor	None Detected
CM	MH-PI-CM206	6" Pipe Insulation	1 st Floor	Lobby	None Detected
CM	MH-PI-CM218	6" Pipe Insulation	1 st Floor	Physical Therapy Admin	None Detected
CN	MH-CT-CN208	2x2 Textured Ceiling Tile	1 st Floor	Lobby	None Detected
CN	MH-CT-CN209	2x2 Textured Ceiling Tile	1 st Floor	Lobby	None Detected
CO	MH-DM-CO211	Grey Duct Mastic	1 st Floor	Physical Therapy Admin	None Detected
CO	MH-DM-CO212	Grey Duct Mastic	1 st Floor	Physical Therapy Admin	None Detected
CP	MH-PI-CP214	8" Pipe Elbow	1 st Floor	Physical Therapy Admin	None Detected
CQ	MH-FP-CQ222	Beige/Grey Fireproofing	1 st Floor	Sleep Center	None Detected
CQ	MH-FP-CQ223	Beige/Grey Fireproofing	1 st Floor	Sleep Center	None Detected
CQ	MH-FP-CQ227	Beige/Grey Fireproofing	1 st Floor	Sleep Center	None Detected
CR	MH-PW-CR224	8" Pipe Wrap, White	1 st Floor	Sleep Center	None Detected
CR	MH-PW-CR225	8" Pipe Wrap, White	1 st Floor	Sleep Center	None Detected
CR	MH-PW-CR226	8" Pipe Wrap, White	1 st Floor	Sleep Center	None Detected

TABLE 3: SUMMARY OF NON-ASBESTOS SAMPLE RESULTS					
HA	Sample ID	Material Description	Material Location	Sample Location	Results
CS	MH-FS-CS232	Light & Dark Wood Pattern Floor Sheeting	2 nd Floor	Eastern Nursing Station	None Detected
CS	MH-FS-CS233	Light & Dark Wood Pattern Floor Sheeting	2 nd Floor	Eastern Nursing Station	None Detected
CU	MH-SU-CU236	Dark Grey Sink Undercoat	2 nd Floor	Eastern Exam Room	None Detected
CU	MH-SU-CU254	Dark Grey Sink Undercoat	2 nd Floor	Admin Office Corridor	None Detected
CW	MH-WG-CW240	Window Glaze	2 nd Floor	Patient Room 2-101	None Detected
CW	MH-WG-CW241	Window Glaze	2 nd Floor	Patient Room 2-102	None Detected
CX	MH-FT-CX242	Brown Ceramic Floor Tile	2 nd Floor	Tub Room	None Detected
CX	MH-FT-CX243	Brown Ceramic Floor Tile	2 nd Floor	Tub Room	None Detected
CY	MH-WB-CY244	Wallboard, Tape, & Mud (No Joint Compound)	2 nd Floor	Patient Room 2-101	None Detected
CY	MH-WB-CY245	Wallboard, Tape, & Mud (No Joint Compound)	2 nd Floor	Patient Room 2-102	None Detected
CY	MH-WB-CY246	Wallboard, Tape, & Mud (No Joint Compound)	2 nd Floor	Patient Room 2-109	None Detected
CY	MH-WB-CY249	Wallboard, Tape, & Mud (No Joint Compound)	2 nd Floor	Activity Room Exterior	None Detected
CY	MH-WB-CY251	Wallboard, Tape, & Mud (No Joint Compound)	2 nd Floor	Occupational Therapy Corridor	None Detected

TABLE 3: SUMMARY OF NON-ASBESTOS SAMPLE RESULTS					
HA	Sample ID	Material Description	Material Location	Sample Location	Results
CY	MH-WB-CY257	Wallboard, Tape, & Mud (No Joint Compound)	2 nd Floor	Corridor O/S Day Room	None Detected
CY	MH-WB-CY258	Wallboard, Tape, & Mud (No Joint Compound)	2 nd Floor	Day Room	None Detected
CY	MH-WB-CY259	Wallboard, Tape, & Mud (No Joint Compound)	2 nd Floor	Patient Room 2-113	None Detected
CY	MH-WB-CY268	Wallboard, Tape, & Mud (No Joint Compound)	2 nd Floor	Patient Room 2-130	None Detected
CY	MH-WB-CY269	Wallboard, Tape, & Mud (No Joint Compound)	2 nd Floor	Behavioral Nursing Station, West	None Detected
CY	MH-WB-CY270	Wallboard, Tape, & Mud (No Joint Compound)	2 nd Floor	Patient Room/Exam Room 222	None Detected
CY	MH-WB-CY271	Wallboard, Tape, & Mud (No Joint Compound)	2 nd Floor	Patient Room 204	None Detected
CY	MH-WB-CY272	Wallboard, Tape, & Mud (No Joint Compound)	2 nd Floor	Behavioral Corridor	None Detected
CZ	MH-FS-CZ246	Blue & Grey Speckle Floor Sheeting	2 nd Floor	Patient Room 2-102, Restroom	None Detected
CZ	MH-FS-CZ247	Blue & Grey Speckle Floor Sheeting	2 nd Floor	Patient Room 2-100	None Detected
DA	MH-FS-DA252	Brown & Yellow Floor Sheeting	2 nd Floor	Admin Office Corridor	None Detected
DA	MH-FS-DA252	Brown & Yellow Floor Sheeting	2 nd Floor	Physical Therapy	None Detected
DA	MH-FS-DA321	Brown & Yellow Floor Sheeting	3 rd Floor	Clean Utility Med Closet	None Detected

TABLE 3: SUMMARY OF NON-ASBESTOS SAMPLE RESULTS					
HA	Sample ID	Material Description	Material Location	Sample Location	Results
DC	MH-SU-DC267	Black Tar Sink Undercoat	2 nd Floor	Clean Utility	None Detected
DE	MH-FT-DE284	Black Ceramic Tile	2 nd Floor	OR Entry	None Detected
DE	MH-FT-DE285	Black Ceramic Tile	2 nd Floor	OR Corridor	None Detected
DG	MH-MA-DG289	AHU Mastic	2 nd Floor	AHU 4	None Detected
DG	MH-MA-DG290	AHU Mastic	2 nd Floor	AHU 4	None Detected
DG	MH-MA-DG290	AHU Mastic	2 nd Floor	AHU 4	None Detected
DH	MH-SP-DH292	White Seam Paste	2 nd Floor, Roof	Mech. Room 4	None Detected
DH	MH-SP-DH293	White Seam Paste	2 nd Floor, Roof	Mech. Room 4	None Detected
DI	MH-RM-DI294	White Roof Caulk	2 nd Floor, Roof	Rooftop	None Detected
DI	MH-RM-DI295	White Roof Caulk	2 nd Floor, Roof	Rooftop	None Detected
DJ	MH-WG-DJ296	Window Glaze	2 nd Floor, Roof	Patient Room Window Exterior	None Detected
DJ	MH-WG-DJ297	Window Glaze	2 nd Floor, Roof	Patient Room Window Exterior	None Detected
DJ	MH-WG-DJ298	Window Glaze	2 nd Floor, Roof	Patient Room Window Exterior	None Detected
DK	MH-RM-DK299	Black Roof Penetration Tar	2 nd Floor, Roof	Rooftop	None Detected
DK	MH-RM-DK300	Black Roof Penetration Tar	2 nd Floor, Roof	Rooftop	None Detected
DK	MH-RM-DK301	Black Roof Penetration Tar	2 nd Floor, Roof	Rooftop	None Detected

TABLE 3: SUMMARY OF NON-ASBESTOS SAMPLE RESULTS					
HA	Sample ID	Material Description	Material Location	Sample Location	Results
DL	MH-CB-DL304	Tall Brown Covebase	3 rd Floor	Patient Room 3-304	None Detected
DL	MH-CB-DL305	Tall Brown Covebase	3 rd Floor	Isolation Room	None Detected
DN	MH-FT-DN308	Grey Ceramic Tile	3 rd Floor	Patient Room 3-328	None Detected
DN	MH-FT-DN309	Grey Ceramic Tile	3 rd Floor	Patient Room 3-328	None Detected
DO	MH-WB-DO310	Wallboard, Tape, & Mud (No Joint Compound)	3 rd Floor	Patient Room 3-326	None Detected
DO	MH-WB-DO311	Wallboard, Tape, & Mud (No Joint Compound)	3 rd Floor	Elevator Bank	None Detected
DO	MH-WB-DO312	Wallboard, Tape, & Mud (No Joint Compound)	3 rd Floor	Eastern Stairwell	None Detected
DO	MH-WB-DO313	Wallboard, Tape, & Mud (No Joint Compound)	3 rd Floor	Day Room	None Detected
DO	MH-WB-DO314	Wallboard, Tape, & Mud (No Joint Compound)	3 rd Floor	Patient Room 3-308	None Detected
DP	MH-MS-DP322	Grey Swirl Wallpaper	3 rd Floor	Patient Education Center Corridor	None Detected
DP	MH-MS-DP323	Grey Swirl Wallpaper	3 rd Floor	Patient Education Center Corridor	None Detected
DQ	MH-FT-DQ318	12x12 Black w/ White Streak Vinyl Floor Tile	3 rd Floor	Soiled Utility Room	None Detected
DQ	MH-FT-DQ319	12x12 Black w/ White Streak Vinyl Floor Tile	3 rd Floor	Soiled Utility Room	None Detected
DR	MH-MS-DR324	White FRP & Mastic	3 rd Floor	Day Room	None Detected

TABLE 3: SUMMARY OF NON-ASBESTOS SAMPLE RESULTS					
HA	Sample ID	Material Description	Material Location	Sample Location	Results
DR	MH-MS-DR325	White FRP & Mastic	3 rd Floor	Day Room	None Detected
DS	MH-CB-DS326	Green Covebase	3 rd Floor	Nurse Supervisor Office	None Detected
DS	MH-CB-DS327	Green Covebase	3 rd Floor	Nurse Supervisor Office	None Detected
DT	MH-WB-DT347	Wallboard, Tape, & Mud (No Joint Compound)	4 th Floor	Room 414	None Detected
DT	MH-WB-DT348	Wallboard, Tape, & Mud (No Joint Compound)	4 th Floor	Patient Room 413	None Detected
DT	MH-WB-DT349	Wallboard, Tape, & Mud (No Joint Compound)	4 th Floor	Elevator Bank	None Detected
DT	MH-WB-DT350	Wallboard, Tape, & Mud (No Joint Compound)	4 th Floor	Eastern Nursing Station	None Detected
DT	MH-WB-DT357	Wallboard, Tape, & Mud (No Joint Compound)	4 th Floor	Day Room	None Detected
DV	MH-FS-DV359	Brown Textured Floor Sheeting	4 th Floor	Eastern Public Restrooms	None Detected
DV	MH-FS-DV360	Brown Textured Floor Sheeting	4 th Floor	Eastern Public Restrooms	None Detected
DW	MH-MS-DW361	Exterior Brick	Main Building	Exterior, SE Corner	None Detected
DW	MH-MS-DW362	Exterior Brick	Main Building	Exterior, West Side	None Detected
DW	MH-MS-DW363	Exterior Brick	Main Building	Exterior, N. Buildout	None Detected
DW	MH-MS-DW364	Exterior Brick	Main Building	Exterior, NW Corner	None Detected

TABLE 3: SUMMARY OF NON-ASBESTOS SAMPLE RESULTS					
HA	Sample ID	Material Description	Material Location	Sample Location	Results
DW	MH-MS-DW365	Exterior Brick	Main Building	Exterior, NE Corner	None Detected
DW	MH-MS-DW366	Exterior Brick	Main Building	Exterior, SW Corner	None Detected
DW	MH-MS-DW367	Exterior Brick	Main Building	Exterior, NE Corner	None Detected
DX	MH-MS-DX368	Exterior Mortar	Main Building	Exterior, N. Buildout	None Detected
DX	MH-MS-DX369	Exterior Mortar	Main Building	Exterior, NW Corner	None Detected
DX	MH-MS-DX370	Exterior Mortar	Main Building	Exterior, East Side	None Detected
DX	MH-MS-DX370	Exterior Mortar	Main Building	Exterior, East Side	None Detected
DX	MH-MS-DX372	Exterior Mortar	Main Building	Exterior, SW Corner	None Detected
DX	MH-MS-DX373	Exterior Mortar	Main Building	Exterior, Maintenance Shop	None Detected
DX	MH-MS-DX374	Exterior Mortar	Main Building	Exterior, NE Corner	None Detected
DY	MH-MS-DY375	EFIS	Main Building	Exterior, SE Corner	None Detected
DY	MH-MS-DY376	EFIS	Main Building	Exterior, NW Corner	None Detected
DY	MH-MS-DY377	EFIS	Main Building	Exterior, South Side	None Detected
DZ	MH-WG-DZ378	Window Glaze	Main Building	Exterior, South Side	None Detected
DZ	MH-WG-DZ379	Window Glaze	Main Building	Exterior, North Buildout	None Detected

TABLE 3: SUMMARY OF NON-ASBESTOS SAMPLE RESULTS					
HA	Sample ID	Material Description	Material Location	Sample Location	Results
DZ	MH-WG-DZ380	Window Glaze	Main Building	Exterior, SE Corner	None Detected
EA	MH-MS-EA381	Window Caulking	Main Building	Exterior, SE Corner	None Detected
EA	MH-MS-EA382	Window Caulking	Main Building	Exterior, South Side	None Detected
EA	MH-MS-EA383	Window Caulking	Main Building	Exterior, N. Buildout	None Detected
EB	MH-MS-EB384	Exterior Texture on Brick – SA	Main Building	Exterior, 1 st Floor, West Side	None Detected
EB	MH-MS-EB385	Exterior Texture on Brick – SA	Main Building	Exterior, 1 st Floor, NW Corner	None Detected
EB	MH-MS-EB386	Exterior Texture on Brick – SA	Main Building	Exterior, 1 st Floor, NW Side	None Detected
EB	MH-MS-EB387	Exterior Texture on Brick – SA	Main Building	Exterior, 1 st Floor, N. Buildout	None Detected
EB	MH-MS-EB388	Exterior Texture on Brick – SA	Main Building	Exterior, 1 st Floor, NE Buildout	None Detected
ED	MH-PJ-ED391	Cementitious Pipe Joint	Main Building	Crawlspace	None Detected
ED	MH-PJ-ED392	Cementitious Pipe Joint	Main Building	Crawlspace	None Detected
EE	MH-FP-EE402	Beige Fireproofing	2 nd Floor, Roof	Mech. Room 4	None Detected
EE	MH-FP-EE403	Beige Fireproofing	2 nd Floor, Roof	Mech. Room 4	None Detected
EE	MH-FP-EE404	Beige Fireproofing	2 nd Floor, Roof	Mech. Room 4	None Detected
EE	MH-FP-EE407	Beige Fireproofing	2 nd Floor, Roof	Unlabeled Mech. Room	None Detected
EE	MH-FP-EE408	Beige Fireproofing	2 nd Floor, Roof	Unlabeled Mech. Room	None Detected

TABLE 3: SUMMARY OF NON-ASBESTOS SAMPLE RESULTS					
HA	Sample ID	Material Description	Material Location	Sample Location	Results
EE	MH-FP-EE409	Beige Fireproofing	2 nd Floor, Roof	Unlabeled Mech. Room	None Detected
EE	MH-FP-EE410	Beige Fireproofing	2 nd Floor, Roof	Unlabeled Mech. Room	None Detected
EF	MH-RM-EF405	Beige Roof Mastic	2 nd Floor, Roof	Rooftop	None Detected
EF	MH-RM-EF406	Beige Roof Mastic	2 nd Floor, Roof	Rooftop	None Detected
EG	MH-MA-EG411	Yellow AHU Mastic	2 nd Floor, Roof	Mech. Room 4, AHU Interior	None Detected
EG	MH-MA-EG412	Yellow AHU Mastic	2 nd Floor, Roof	Mech. Room 4, AHU Interior	None Detected
EH	MH-MA-EH413	Black Mastic on AHU Floor	2 nd Floor, Roof	Mech. Room 4	None Detected
EH	MH-MA-EH414	Black Mastic on AU Floor	2 nd Floor, Roof	Mech. Room 4	None Detected
EI	MH-MS-EI415	Felt/Waterproofing	2 nd Floor, Roof	Mech. Room 4	None Detected
EI	MH-MS-EI416	Felt/Waterproofing	2 nd Floor, Roof	Mech. Room 4	None Detected
EJ	MH-MS-EJ417	AHU Vibration Damper	2 nd Floor, Roof	Mech. Room 5	None Detected
EJ	MH-MS-EJ418	AHU Vibration Damper	2 nd Floor, Roof	Mech. Room 5	None Detected
EK	MH-RM-EK419	Roof Core	3 rd Floor, Roof	Rooftop	None Detected
EK	MH-RM-EK420	Roof Core	3 rd Floor, Roof	Rooftop	None Detected
EK	MH-RM-EK422	Roof Core	3 rd Floor, Roof Access	Rooftop	None Detected
EK	MH-RM-EK425	Roof Core	1 st Floor, Roof	Rooftop	None Detected

TABLE 3: SUMMARY OF NON-ASBESTOS SAMPLE RESULTS					
HA	Sample ID	Material Description	Material Location	Sample Location	Results
EL	MH-MA-EL421	Bottom Roofing Core Layer – Roof Tar	3 rd Floor, Roof Access	Rooftop	None Detected
EL	MH-MA-EL426	Bottom Roofing Core Layer – Roof Tar	1 st Floor Roof	Rooftop	None Detected
EM	MH-RM-EM423	Roof Flashing	3 rd Floor, Roof	Rooftop	None Detected
EM	MH-RM-EM424	Roof Flashing	3 rd Floor, Roof	Rooftop	None Detected
EN	MH-MA-EN427	Bottom Roof Core Layer, Roof Tar	4 th Floor Roof	Rooftop	None Detected
EN	MH-MA-EN428	Bottom Roof Core Layer, Roof Tar	4 th Floor Roof	Rooftop	None Detected
EO	MH-RM-EO429	Roof Core	4 th Floor Roof	Rooftop	None Detected
EO	MH-RM-EO430	Roof Core	4 th Floor Roof	Rooftop	None Detected
EP	MH-MS-EP431	Cooling Tower 'Comb' Filling	Cooling Towers	North End	None Detected
EP	MH-MS-EP432	Cooling Tower 'Comb' Filling	Cooling Towers	South End	None Detected
EQ	MH-MS-EQ433	Exterior Water Proofing	Exterior, On Concrete/CMU	Behind Brick on North End of Building	None Detected
'BUILDING B' (Attached MOB) SURVEY					
A	BB-WB-A02	Wallboard, Tape, & Mud	1 st Floor	Corridor Outside Laboratory	None Detected
A	BB-WB-A23	Wallboard, Tape, & Mud	1 st Floor	Registration	None Detected
A	BB-WB-A25	Wallboard, Tape, & Mud	1 st Floor	Family Practice Waiting #2	None Detected
E	BB-CT-E05	2x4 Fissure Ceiling Tile	1 st Floor	Corridor Outside Reception	None Detected

TABLE 3: SUMMARY OF NON-ASBESTOS SAMPLE RESULTS					
HA	Sample ID	Material Description	Material Location	Sample Location	Results
E	BB-CT-E20	2x4 Fissure Ceiling Tile	1 st Floor	Corridor Outside Peds Waiting	None Detected
F	BB-CB-F06	Brown Covebase	1 st Floor	Corridor Outside Waiting #1	None Detected
F	BB-CB-F09	Brown Covebase	1 st Floor	Corridor Outside Medical Office	None Detected
F	BB-CB-F17	Brown Covebase	1 st Floor	Corridor Outside Family Practice Waiting #1	None Detected
F	BB-CB-F42	Brown Covebase	2 nd Floor	Corridor Outside Waiting Room	None Detected
F	BB-CB-F46	Brown Covebase	2 nd Floor	Corridor Outside of Records	None Detected
H	BB-PL-H08	Wall Plaster	1 st Floor	Admin Corridor	None Detected
H	BB-PL-H10	Wall Plaster	1 st Floor	Exam Room Beside Nursing Station	None Detected
H	BB-PL-H12	Wall Plaster	1 st Floor	Corridor Outside Waiting #2	None Detected
H	BB-PL-H15	Wall Plaster	1 st Floor	Corridor Outside Janitor Closet	None Detected
I	BB-FT-I28	Brown 1x1 Floor Tile	2 nd Floor	Janitors Closet	None Detected
L	BB-FT-L29	Blue 1x1 Floor Tile	2 nd Floor	Outside Janitors Closet	None Detected
L	BB-FT-L39	Blue 1x1 Floor Tile	2 nd Floor	Outside Stairwell	None Detected
M	BB-WB-M30	Wallboard, Tape, & Mud	2 nd Floor	Corridor Outside Janitors Closet	None Detected
M	BB-WB-M37	Wallboard, Tape, & Mud	2 nd Floor	Corridor Outside Urology Waiting	None Detected

TABLE 3: SUMMARY OF NON-ASBESTOS SAMPLE RESULTS					
HA	Sample ID	Material Description	Material Location	Sample Location	Results
M	BB-WB-M40	Wallboard, Tape, & Mud	2 nd Floor	Corridor Outside Waiting	None Detected
M	BB-WB-M44	Wallboard, Tape, & Mud	2 nd Floor	Northeast Exam Room	None Detected
M	BB-WB-M53	Wallboard, Tape, & Mud	2 nd Floor	NW Corner Exam Room	None Detected
M	BB-WB-M55	Wallboard, Tape, & Mud	2 nd Floor	Medical Records	None Detected
N	BB-FT-N31	Beige w/ Gray Floor Tile	2 nd Floor	Corridor Outside Cast Room	None Detected
N	BB-FT-N38	Beige w/ Gray Floor Tile	2 nd Floor	Corridor Outside Urology Waiting	None Detected
N	BB-FT-N41	Beige w/ Gray Floor Tile	2 nd Floor	Waiting Room	None Detected
O	BB-MS-O32	Black Glue Dots	2 nd Floor	Lounge	None Detected
O	BB-MS-O33	Black Glue Dots	2 nd Floor	Lounge	None Detected
O	BB-MS-O51	Black Glue Dots	2 nd Floor	Lounge	None Detected
P	BB-CT-P34	2x2 Fissure & Pinhole Ceiling Tile	2 nd Floor	Corridor Outside Medical Records	None Detected
P	BB-CT-P35	2x2 Fissure & Pinhole Ceiling Tile	2 nd Floor	Corridor Outside Medical Records	None Detected
P	BB-CT-P45	2x2 Fissure & Pinhole Ceiling Tile	2 nd Floor	Corridor Outside NE Exam Room	None Detected
P	BB-CT-P52	2x2 Fissure & Pinhole Ceiling Tile	2 nd Floor	NW Exam Room	None Detected
Q	BB-FP-Q36	Grey Fireproofing	2 nd Floor	Ortho Waiting	None Detected
Q	BB-FP-Q47	Grey Fireproofing	2 nd Floor	Corridor Outside Waiting Room	None Detected

TABLE 3: SUMMARY OF NON-ASBESTOS SAMPLE RESULTS					
HA	Sample ID	Material Description	Material Location	Sample Location	Results
Q	BB-FP-Q48	Grey Fireproofing	2 nd Floor	Waiting Room	None Detected
Q	BB-FP-Q48	Grey Fireproofing	2 nd Floor	Corridor Outside NW Exam Room	None Detected
Q	BB-FP-Q48	Grey Fireproofing	2 nd Floor	Corridor Outside Urology Waiting	None Detected
Q	BB-FP-Q48	Grey Fireproofing	2 nd Floor	NE Corner Office	None Detected
Q	BB-FP-Q48	Grey Fireproofing	2 nd Floor	Medical Records	None Detected
S	BB-PI-S49	Foam Pipe Insulation	2 nd Floor	Corridor Outside Waiting Room	None Detected
S	BB-PI-S50	Foam Pipe Insulation	2 nd Floor	Corridor Outside Medical Records	None Detected
U	BB-MS-U61	Brick	Building B	Exterior, NE Side	None Detected
U	BB-MS-U62	Brick	Building B	Exterior, N Side	None Detected
U	BB-MS-U63	Brick	Building B	Exterior, SW Side	None Detected
V	BB-MS-V64	Mortar	Building B	Exterior, North Side	None Detected
V	BB-MS-V65	Mortar	Building B	Exterior, West Side	None Detected
V	BB-MS-V66	Mortar	Building B	Exterior, Center N	None Detected
W	BB-MS-W67	EFIS	Building B	Exterior, SW Side	None Detected
W	BB-MS-W68	EFIS	Building B	Exterior, SE Side	None Detected
Y	BB-MS-Y71	Lightweight Concrete	Building B	Penthouse	None Detected

TABLE 3: SUMMARY OF NON-ASBESTOS SAMPLE RESULTS					
HA	Sample ID	Material Description	Material Location	Sample Location	Results
Y	BB-MS-Y72	Lightweight Concrete	Building B	Penthouse	None Detected
Y	BB-MS-Y73	Lightweight Concrete	Building B	Penthouse	None Detected
Z	BB-WG-Z74	Window Glaze	Building B	Exterior, SE Side	None Detected
Z	BB-WG-Z75	Window Glaze	Building B	Exterior, W Side	None Detected
Z	BB-WG-Z76	Window Glaze	Building B	Exterior, N Side	None Detected
AA	BB-MS-AA77	Window Caulk	Building B	Exterior, E Side	None Detected
AA	BB-MS-AA78	Window Caulk	Building B	Exterior, SE Side	None Detected
AA	BB-MS-AA79	Window Caulk	Building B	Exterior, W Side	None Detected
AB	BB-MA-AB80	Silver Roof Mastic	Building B	Rooftop	None Detected
AB	BB-MA-AB81	Silver Roof Mastic	Building B	Rooftop	None Detected
'MOB 2' (Detached MOB Building) SURVEY					
A	MOB2-FT-A01	12x12 Beige, Black Dot Floor Tile	'The Clinic'	Nurses Station	None Detected
A	MOB2-FT-A02	12x12 Beige, Black Dot Floor Tile	'The Clinic'	Corridor by Room 5	None Detected
A	MOB2-FT-A03	12x12 Beige, Black Dot Floor Tile	'The Clinic'	Janitors Closet	None Detected
A	MOB2-FT-A04	12x12 Beige, Black Dot Floor Tile	Lobby	Lobby by South MOB Entry	None Detected
A	MOB2-FT-A05	12x12 Beige, Black Dot Floor Tile	South MOB Wing	Corridor Near Exit, Rear	None Detected

TABLE 3: SUMMARY OF NON-ASBESTOS SAMPLE RESULTS					
HA	Sample ID	Material Description	Material Location	Sample Location	Results
A	MOB2-FT-A22	12x12 Beige, Black Dot Floor Tile	South MOB Wing	Near Rear Exit	None Detected
B	MOB2-CB-BO6	Brown Cove Base	'The Clinic'	Corridor by Room 1	None Detected
B	MOB2-CB-BO7	Brown Cove Base	Lobby	Main Entry Lobby	None Detected
B	MOB2-CB-BO8	Brown Cove Base	South MOB Wing	Corridor by Room 3	None Detected
C	MOB2-CT-C09	2x2 Pinhole Ceiling Tile	'The Clinic'	Nursing Station	None Detected
C	MOB2-CT-C10	2x2 Pinhole Ceiling Tile	'The Clinic'	Corridor by Break Room	None Detected
C	MOB2-CT-C11	2x2 Pinhole Ceiling Tile	South MOB Wing	Office Near Nurses Station	None Detected
D	MOB2-WB-D12	Wallboard, Tape, & Mud	'The Clinic'	Maintenance Closet	None Detected
D	MOB2-WB-D13	Wallboard, Tape, & Mud	'The Clinic'	Near Office & Restroom	None Detected
D	MOB2-WB-D14	Wallboard, Tape, & Mud	'The Clinic'	Near Rear Exit	None Detected
D	MOB2-WB-D15	Wallboard, Tape, & Mud	Lobby	Lobby by Restrooms	None Detected
D	MOB2-WB-D16	Wallboard, Tape, & Mud	South MOB Wing	Check-In Area	None Detected
D	MOB2-WB-D17	Wallboard, Tape, & Mud	South MOB Wing	Exam Room 5	None Detected
D	MOB2-WB-D18	Wallboard, Tape, & Mud	South MOB Wing	Exam Room 4	None Detected
E	MOB2-SP-E19	White Seam Paste on Fiberglass Pipe	'The Clinic'	Maintenance Closet	None Detected
E	MOB2-SP-E20	White Seam Paste on Fiberglass Pipe	'The Clinic'	Maintenance Closet	None Detected

TABLE 3: SUMMARY OF NON-ASBESTOS SAMPLE RESULTS					
HA	Sample ID	Material Description	Material Location	Sample Location	Results
F	MOB2-RM-F21	Roof Shingle & Felt	Exterior Roof	Near Lobby Entry	None Detected
F	MOB2-RM-F23	Roof Shingle & Felt	Exterior Roof	Near MOB Rear	None Detected
G	MOB2-CB-G24	Black Cove Base	South MOB Wing	Exam Room 5	None Detected
G	MOB2-CB-G25	Black Cove Base	South MOB Wing	Exam Room 4	None Detected
J	MOB2-CM-J26	Grey Carpet Mastic	'The Clinic'	Conference Room	None Detected
J	MOB2-CM-J27	Grey Carpet Mastic	'The Clinic'	Conference Room	None Detected
H	MOB2-SU-H28	Grey Sink Undercoat	'The Clinic'	Exam Room 4 Sink	None Detected
H	MOB2-SU-H29	Grey Sink Undercoat	'The Clinic'	Exam Room 1 Sink	None Detected
I	MOB2-SU-I30	Black Sink Undercoat	South MOB Wing	Break Room Sink	None Detected
I	MOB2-SU-I31	Black Sink Undercoat	South MOB Wing	Break Room Sink	None Detected
K	MOB2-CM-K32	Grey/Green Carpet Mastic	South MOB Wing	Rear Office	None Detected
K	MOB2-CM-K33	Grey/Green Carpet Mastic	South MOB Wing	Rear Office	None Detected
L	MOB2-MS-L34	Exterior Brick	MOB Exterior	Exterior	None Detected
L	MOB2-MS-L35	Exterior Brick	MOB Exterior	Exterior	None Detected
L	MOB2-MS-L36	Exterior Brick	MOB Exterior	Exterior	None Detected
L	MOB2-MS-L37	Exterior Brick	MOB Exterior	Exterior	None Detected

TABLE 3: SUMMARY OF NON-ASBESTOS SAMPLE RESULTS					
HA	Sample ID	Material Description	Material Location	Sample Location	Results
L	MOB2-MS-L38	Exterior Brick	MOB Exterior	Exterior	None Detected
M	MOB2-MS-M39	Exterior Mortar	MOB Exterior	Exterior	None Detected
M	MOB2-MS-M40	Exterior Mortar	MOB Exterior	Exterior	None Detected
M	MOB2-MS-M41	Exterior Mortar	MOB Exterior	Exterior	None Detected
M	MOB2-MS-M42	Exterior Mortar	MOB Exterior	Exterior	None Detected
M	MOB2-MS-M43	Exterior Mortar	MOB Exterior	Exterior	None Detected
N	MOB2-MS-N44	Exterior Felt Behind Wood	MOB Exterior	Near Front Lobby	None Detected
N	MOB2-MS-N45	Exterior Felt Behind Wood	MOB Exterior	Exterior	None Detected
N	MOB2-MS-N46	Exterior Felt Behind Wood	MOB Exterior	Exterior	None Detected
MAINTENANCE BUILDING SURVEY					
A	MAINT-MS-A01	Concrete Slab	Exterior	Near Entry	None Detected
A	MAINT-MS-A02	Concrete Slab	Exterior	Near Entry	None Detected
A	MAINT-DT-A03	Concrete Slab	Exterior	Near Entry	None Detected
B	MAINT-DT-B04	Silver Duct Tape	Interior	Near Rear of Warehouse	None Detected
B	MAINT-DT-B05	Silver Duct Tape	Interior	Near Rear of Warehouse	None Detected
B	MAINT-DT-B06	Silver Duct Tape	Interior	Near Front Entry	None Detected

TABLE 3: SUMMARY OF NON-ASBESTOS SAMPLE RESULTS					
HA	Sample ID	Material Description	Material Location	Sample Location	Results
C	MAINT-DM-C07	Grey Duct Mastic	Exterior	Exterior HVAC	None Detected
C	MAINT-DM-C08	Grey Duct Mastic	Exterior	Exterior HVAC	None Detected
C	MAINT-DM-C09	Grey Duct Mastic	Exterior	Exterior HVAC	None Detected

4.0 BACKGROUND

On July 8, 2024, GHP initiated a regulated materials inspection of the main hospital, two (2) medical office buildings (MOBs), and associated maintenance sheds of Merit Health River Region, West Campus at 1111 North Frontage Road, Vicksburg, Mississippi. The purpose of the inspection was to identify asbestos-containing materials (ACM) and other regulated materials prior to any future renovation / demolition projects.

Bulk samples of all suspect ACM were randomly collected from homogenous areas by Rachel Cole and Hannah Jones of GHP. Please reference Ms. Cole’s and Ms. Jones’s Certification in Appendix D. Bulk samples were given unique identification numbers and labeled according to EPA regulations (see attached sample locations and laboratory results).

The samples were transmitted to Call Analytical Laboratory, LLC, for analysis. The samples were analyzed using Polarized Light Microscopy (PLM), coupled with Dispersion Staining as outlined in the Environmental Protection Agency’s (EPA) Method 600/R-93/116. PLM technique utilizes unique crystallographic properties of the various crystalline forms to identify the asbestos mineral types: chrysotile, amosite, tremolite, crocidolite, anthophyllite, and actinolite. Once the mineral types are identified, their percentages are visually estimated.

GHP’s conclusions and assumptions are made from sample results and visual observations. The report includes the description and location of all materials tested and laboratory analysis results of all acquired bulk samples.

5.0 REGULATORY REVIEW

EPA regulates any materials that contain greater than 1% asbestos. Mississippi has adopted the EPA National Emissions Standard for Hazardous Air Pollutants (NESHAP) regulations to govern ACM in buildings in the State of Tennessee.

The EPA NESHAP regulation requires that ACM be identified before demolition and renovation activities. NESHAP requires that no friable ACM be disturbed during these construction activities.

The October 11, 1994, revision to the OSHA Standard requires that suspect ACM in buildings built before 1981 be assumed asbestos or an inspection be conducted by an EPA accredited asbestos building inspector.

In some circumstances, point count analysis is required for bulk samples. Point counting is a more detailed means of analysis than standard PLM. The EPA defines ACM as materials containing greater than 1% asbestos. The NESHAP regulation requires that if standard PLM analysis determines that a sample contains less than 10% asbestos, the material must be considered asbestos-containing or be point counted. Even if the sample is less than one percent by standard PLM, the material either has to be assumed ACM or point counted. If the point counting analysis is different than the standard PLM analysis, the point counting result takes precedence. If standard PLM analysis determines that a material has no asbestos or that the material contains greater than 10% asbestos, point counting is not necessary.

Of note, there may be instances that building materials determined non asbestos-containing, satisfy EPA NESHAP requirements (<1%) as reported in the survey report; however, per 29 CFR 1926.1101 and as clarified by OSHA (Fairfax, 1999), some work practices and processes and prohibitions, are required by OSHA for employees demolishing or renovating building materials that are less than 1%, as it relates to employee exposure: 1926.1101 (g)(1) (ii), 1926.1101 (g)(1) (iii); 1926.1101 (g)(3) (i); 1926.1101 (g)(3) (ii), 1926.1101 (g)(3) (iv); 1926.1101 (f)(2) (i); 1926.1101 (f)(6) (i); 1926.1101 (f)(5) (i); 1926.1101 (f)(5) (ii); 1926.1101 (n)(2) (i)-(iii). These regulations require the use of wet methods during removal; prompt cleanup of debris and placing debris in sealed container in leak tight containers; prohibition of high-speed abrasive disc saws not HEPA filtered or the use of compressed air; employee rotation; record keeping requirements and employee awareness for exposure assessment of work activities.

6.0 CONCLUSIONS

This report summarizes GHP's evaluation of the conditions observed at the subject property during the course of the inspection process. Our findings are based upon our observations at the property and analyses of the samples obtained at the time of this survey.

Based on the site investigation and sample results, GHP would recommend that any regulated materials identified within this report be removed and disposed by properly licensed and trained personnel based prior to any demolition or development of the site/facility.

7.0 DISCLAIMER

In some cases, such as during renovation/demolition activities, additional bulk sampling may be required if new suspect ACM is revealed. If suspect ACMs are encountered during renovation, maintenance, or demolition, and the materials were not discussed in this report, no work should continue until suspect ACMs are tested and verified non-ACM. If already identified ACMs, but unknown to the specific project parameters, are encountered during renovation, maintenance, or demolition, these materials shall be considered ACM, and no work should continue until a properly certified/licensed asbestos consultant/inspector is contacted.

In some cases, laboratory data may report a homogenous material as both ACM and non-ACM. In this scenario, all of that homogenous material shall be identified as asbestos-containing, until proven otherwise by a properly certified/licensed asbestos consultant/inspector through additional field bulk collection and analytical means.

This asbestos survey occurred using reasonable non-destructive means for building material bulk sample collection, unless otherwise specified. Asbestos surveys are conducted in such a way as to establish a reasonable assessment of building materials surveyed. Competing factors include, but are not limited to, time, investigation costs, and reasonable accessibility. During the survey, some portions of the facility may have high occupancy that may limit access to some suspect asbestos-containing materials.

In some cases during a survey, portions of a facility can be actively operating per their normal function (e.g., operating rooms in a hospital) limiting access to all known or unknown suspect materials. In some cases, a return site survey may be conducted in these areas in preparation for demolition/renovation, to assess whether additional suspect materials are present. No asbestos survey can completely eliminate uncertainty regarding the presence of ACM.

GHP appreciates the opportunity to have provided these environmental consulting services to Merit Health River Region, West Campus. We would be glad to discuss any of the results contained in this report, at your convenience. If there are any questions concerning this report or results, please contact us at (615) 364-2143 or email me at rcole@ghp1.com.

Asbestos Inspector – Rachel Cole, GHP



MS Inspector Certificate Number: ABI-00009744

Expiration: May 14, 2025

Asbestos Inspector – Hannah Jones, GHP



MS Inspector Certificate Number: ABI-00012568

Expiration: December 6, 2024

END OF REPORT



APPENDIX A - Asbestos Bulk Sample Results & Chain of Custody

Call Analytical Laboratories, Inc.

***554 County Road 62, Gaylesville, AL 35973
Tel: 256-643-5327 Fax: 256-643-5327***

Mr. Don Cole
Gobbell Hays Partners
217 Fifth Avenue North
Nashville, TN 37219-

July 30, 2024

Subject:

CALI Project Number 014-24-029
Client Project Number: 230046.01
Project Name: Merit Health River Region

Dear Mr. Don Cole:

Enclosed are the analytical results of bulk samples submitted to this laboratory 7/19/2024. The analyses were performed by polarized light microscopy (PLM) in accordance with the EPA method as described in Perkins and Harvey, July 1993, "Methods for the Determination of Asbestos in Bulk Materials", 61pp. (EPA/600/R-93/116). The reported percentages are volume estimates obtained by calibrated visual estimation. The results in this report apply only to the items as received.

An asbestos containing material (ACM) is defined by the EPA as a material that is reported to contain greater than one percent asbestos. CALI is only responsible for the accuracy of the analytical results provided in this report and is not be held responsible for any errors resulting from improper sample collection techniques. This report may not be used to claim product endorsement by NVLAP or any other U.S. Government agency.

Vinyl floor tile samples with no asbestos detected by PLM should be submitted for confirmation by transmission electron microscopy (TEM). Friable materials reported as containing less than 10% asbestos as determined by PLM may be resubmitted for point counting at your discretion.

Thank you for using CALI, a NVLAP accredited analytical laboratory. A copy of this report will be retained on file for three years. Samples will be disposed of in 60 days unless return arrangements are completed. This report may be reproduced only in its entirety with the prior consent of CALI. Please call (256) 643-5327 for any questions or comments regarding this report.

Sincerely,

Clayton Cal

NVLAP LAB CODE: 200685-0

Call Analytical Laboratories
 554 County Road 62
 Gaylesville, AL 35973
 Tel: 256-643-5327 Fax: 256-643-5327

PLM Analysis Summary

CALJ Project Number 014-24-029
Client Project Number 230046.01

Project Name Merit Health River Region

Sample ID	Sample Description	Asbestos Percent			Other Fibers			Non-Fibers						
Client	CALI	Color	Texture	Homogeneous	Chrysotile	Amosite	Crocidolite	Anthophyllite	Tremolite/ Actinolite	Cellulose	Glass	Other	Binder/ Filler	Other

MHFTA01	255999	Black	Gummy	Yes	3								97	
---------	--------	-------	-------	-----	---	--	--	--	--	--	--	--	----	--

Analyzed 7/19/2024 by CC Lab Temp 75

Comment Asbestos Detected. Black mastic.

MHFTA01	255999	Gray	Consolidated	Yes	2								98	
---------	--------	------	--------------	-----	---	--	--	--	--	--	--	--	----	--

Analyzed 7/19/2024 by CC Lab Temp 75

Comment Asbestos Detected. Tile.

MHFTA02	256000	Gray	Consolidated	Yes	2								98	
---------	--------	------	--------------	-----	---	--	--	--	--	--	--	--	----	--

Analyzed 7/19/2024 by CC Lab Temp 75

Comment Asbestos Detected. Tile.

MHFTA02	256000	Black	Gummy	Yes	4								96	
---------	--------	-------	-------	-----	---	--	--	--	--	--	--	--	----	--

Analyzed 7/19/2024 by CC Lab Temp 75

Comment Asbestos Detected. Black mastic.

MHMSB03	256001	Gray	Consolidated	No									100	
---------	--------	------	--------------	----	--	--	--	--	--	--	--	--	-----	--

Analyzed 7/19/2024 by CC Lab Temp 75

Comment No Asbestos Detected. Ceramic tile, grout and brown mastic NAD.

Call Analytical Laboratories
 554 County Road 62
 Gaylesville, AL 35973
 Tel: 256-643-5327 Fax: 256-643-5327

PLM Analysis Summary

Client Project Number 230046.01

CALI Project Number 014-24-029

Project Name Merit Health River Region

Sample ID	Sample Description			Asbestos Percent				Other Fibers			Non-Fibers			
	CALI	Color	Texture	Homogeneous	Chrysotile	Amosite	Crocidolite	Anthrophyllite	Tremolite/ Actinolite	Cellulose	Glass	Other	Binder/ Filler	Other
MHPLC04	256002	Gray	Plastery	Yes										100
Analyzed 7/19/2024 by CC Lab Temp 75														
Comment No Asbestos Detected. Plaster.														
MHMSB05	256003	Gray	Consolidated	Yes										100
Analyzed 7/19/2024 by CC Lab Temp 75														
Comment No Asbestos Detected. Ceramic tile, grout and brown mastic NAD.														
MHWBD06	256004	Gray	Consolidated	No						10				80
Analyzed 7/19/2024 by CC Lab Temp 75														
Comment No Asbestos Detected. Drywall and joint mud NAD.														
MHCTE07	256005	Gray	Consolidated	Yes						30	10			40
Analyzed 7/19/2024 by CC Lab Temp 75														
Comment No Asbestos Detected. Ceiling tile.														
MHCBF08	256006	Brown	Rubbery	No										100
Analyzed 7/19/2024 by CC Lab Temp 75														
Comment No Asbestos Detected. Covebase and glue NAD.														

Call Analytical Laboratories
 554 County Road 62
 Gaylesville, AL 35973
 Tel: 256-643-5327 Fax: 256-643-5327

PLM Analysis Summary

Client Project Number 230046.01

Project Name Merit Health River Region

Sample ID	CALI	Color	Texture	Homogeneous	Sample Description	Asbestos Percent				Other Fibers			Non-Fibers	
						Chrysotile	Amosite	Crocidolite	Anthophyllite	Tremolite/ Actinolite	Cellulose	Glass	Other	Binder/ Filler

MHCTH09	256007	Gray	Consolidated	Yes							30	10	40	20	
Analyzed 7/19/2024 by CC Lab Temp 75															
Comment No Asbestos Detected. Ceiling tile.															

MHCTH10	256008	Gray	Consolidated	Yes							30	10	40	20	
Analyzed 7/19/2024 by CC Lab Temp 75															
Comment No Asbestos Detected. Ceiling tile.															

MHMSG11	256009	Gray	Consolidated	No		5								95	
Analyzed 7/19/2024 by CC Lab Temp 75															
Comment Asbestos Detected. Ceramic tile and grout NAD. Black mastic 5% Chrysotile.															

MHFTA12	256010	Gray	Consolidated	Yes		2								98	
Analyzed 7/19/2024 by CC Lab Temp 75															
Comment Asbestos Detected. Tile.															

MHFTA12	256010	Black	Gummy	Yes		5								95	
Analyzed 7/19/2024 by CC Lab Temp 75															
Comment Asbestos Detected. Black mastic.															

Call Analytical Laboratories
 554 County Road 62
 Gaylesville, AL 35973
 Tel: 256-643-5327 Fax: 256-643-5327

PLM Analysis Summary

Client Project Number 230046.01

CALI Project Number 014-24-029

Project Name Merit Health River Region

Sample ID	Sample Description	Asbestos Percent					Other Fibers			Non-Fibers				
		Client	CALI	Color	Texture	Homogeneous	Chrysotile	Amosite	Crocidolite	Anthophyllite	Tremolite/ Actinolite	Cellulose	Glass	Other

MHMSG13 256011 Gray Consolidated No 5

Analyzed 7/19/2024 by CC Lab Temp 75

Comment Asbestos Detected. Ceramic tile NAD. Black mastic 5% Chrysotile.

MHMS114 256012 Gray Consolidated No

Analyzed 7/19/2024 by CC Lab Temp 75

Comment No Asbestos Detected. Ceramic tile and grout NAD.

MHMS115 256013 Gray Consolidated No

Analyzed 7/19/2024 by CC Lab Temp 75

Comment No Asbestos Detected. Ceramic tile, grout and brown mastic NAD.

MHMS116 256014 Gray Consolidated No

Analyzed 7/19/2024 by CC Lab Temp 75

Comment No Asbestos Detected. Ceramic tile and grout NAD.

MHCTJ17 256015 Gray Consolidated Yes

Analyzed 7/19/2024 by CC Lab Temp 75

Comment No Asbestos Detected. Ceiling tile.

95

100

100

100

20

40

10

30

Call Analytical Laboratories
 554 County Road 62
 Gaylesville, AL 35973
 Tel: 256-643-5327 Fax: 256-643-5327

PLM Analysis Summary

CALI Project Number 014-24-029 Client Project Number 230046.01

Project Name Merit Health River Region

Sample ID	Sample Description	Asbestos Percent	Other Fibers	Non-Fibers											
Client	CALI	Color	Texture	Homogeneous	Chrysotile	Amosite	Crocidolite	Anthophyllite	Tremolite/ Actinolite	Cellulose	Glass	Other	Binder/ Filler	Other	
MHCBK18	256016	Brown	Rubbery	No										100	
Analyzed 7/19/2024 by CC Lab Temp 75															
Comment No Asbestos Detected. Covebase, brown mastic and leveling compound NAD.															
MHCBK19	256017	Brown	Rubbery	No										100	
Analyzed 7/19/2024 by CC Lab Temp 75															
Comment No Asbestos Detected. Covebase and brown mastic NAD.															
MHFTL20	256018	Multi	Consolidated	No										98	
Analyzed 7/19/2024 by CC Lab Temp 75															
Comment Asbestos Detected. Top tile NAD. Bottom tile 2% Chrysotile.															
MHFTL20	256018	Black	Gummy	Yes										95	
Analyzed 7/19/2024 by CC Lab Temp 75															
Comment Asbestos Detected. Black mastic.															
MHFTL21	256019	Black	Gummy	Yes										95	
Analyzed 7/19/2024 by CC Lab Temp 75															
Comment Asbestos Detected. Black mastic.															

Call Analytical Laboratories
 554 County Road 62
 Gaylesville, AL 35973
 Tel: 256-643-5327 Fax: 256-643-5327

PLM Analysis Summary

CALI Project Number 014-24-029 Client Project Number 230046.01

Project Name Merit Health River Region

Sample ID	Sample Description	Asbestos Percent				Other Fibers			Non-Fibers	
		Chrysotile	Amosite	Crocidolite	Anthrophyllite	Tremolite/ Actinolite	Cellulose	Glass	Other	Binder/ Filler

MHFTL21	256019 Multi Consolidated No	2										98
Analyzed 7/19/2024 by CC Lab Temp 75												
Comment Asbestos Detected. Top tile NAD. Bottom tile 2% Chrysotile.												

MHCTJ22	256020 Gray Consolidated Yes					30	10			40		20
Analyzed 7/19/2024 by CC Lab Temp 75												
Comment No Asbestos Detected. Ceiling tile.												

MHMSM23	256021 Beige Consolidated Yes											100
Analyzed 7/19/2024 by CC Lab Temp 75												
Comment No Asbestos Detected												

MHWGN24	256022 Gray Rubbery Yes											100
Analyzed 7/19/2024 by CC Lab Temp 75												
Comment No Asbestos Detected. Glazing.												

MHWGCN25	256023 Gray Consolidated Yes											100
Analyzed 7/19/2024 by CC Lab Temp 75												
Comment No Asbestos Detected. Glazing.												

Call Analytical Laboratories
 554 County Road 62
 Gaylesville, AL 35973
 Tel: 256-643-5327 Fax: 256-643-5327

PLM Analysis Summary

Client Project Number 230046.01

CALI Project Number 014-24-029

Project Name Merit Health River Region

Sample ID	Sample Description	Asbestos Percent				Other Fibers		Non-Fibers	
		Chrysotile	Amosite	Crocidolite	Anthrophyllite	Tremolite/ Actinolite	Cellulose Glass	Other	Binder/ Filler

MHMSO26 256024 Brown Consolidated Yes
 Analyzed 7/19/2024 by CC Lab Temp 75
 Comment No Asbestos Detected. Wall paper.

10 90

MHMSO27 256025 Brown Consolidated Yes
 Analyzed 7/19/2024 by CC Lab Temp 75
 Comment No Asbestos Detected. Wall paper.

10 90

MHMSM28 256026 Beige Consolidated Yes
 Analyzed 7/19/2024 by CC Lab Temp 75
 Comment No Asbestos Detected

100

MHFTP29 256027 Gray Consolidated No 2
 Analyzed 7/19/2024 by CC Lab Temp 75
 Comment Asbestos Detected. Top tile NAD. Bottom tile 2% Chrysotile.

98

MHFTP29 256027 Black Gummy Yes 5
 Analyzed 7/19/2024 by CC Lab Temp 75
 Comment Asbestos Detected. Black mastic.

95

Call Analytical Laboratories
 554 County Road 62
 Gaylesville, AL 35973
 Tel: 256-643-5327 Fax: 256-643-5327

PLM Analysis Summary

CALJ Project Number 014-24-029 Client Project Number 230046.01

Project Name Merit Health River Region

Sample ID	Sample Description			Asbestos Percent			Other Fibers			Non-Fibers				
	CALI	Color	Texture	Homogeneous	Chrysotile	Amosite	Crocidolite	Anthophyllite	Tremolite/ Actinolite	Cellulose	Glass	Other	Blinder/ Filler	Other
MHWBD30	256028	Gray	Consolidated	No						10				90
Analyzed 7/19/2024 by CC Lab Temp 75														
Comment No Asbestos Detected. Drywall and joint mud NAD.														
MHFSQ31	256029	Brown	Consolidated	No	2									98
Analyzed 7/19/2024 by CC Lab Temp 75														
Comment Asbestos Detected. Flooring NAD. Black mastic 2% Chrysotile.														
MHFSQ32	256030	Brown	Consolidated	No	3									97
Analyzed 7/19/2024 by CC Lab Temp 75														
Comment Asbestos Detected. Flooring NAD. Black mastic 3% Chrysotile.														
MHFSQ33	256031	Brown	Consolidated	No	3									97
Analyzed 7/19/2024 by CC Lab Temp 75														
Comment Asbestos Detected. Flooring NAD. Black mastic 3% Chrysotile.														
MHMSR34	256032	Gray	Rubbery	Yes										100
Analyzed 7/19/2024 by CC Lab Temp 75														
Comment No Asbestos Detected. Caulk.														

Call Analytical Laboratories
 554 County Road 62
 Gaylesville, AL 35973
 Tel: 256-643-5327 Fax: 256-643-5327

PLM Analysis Summary

Client Project Number 230046.01

CALI Project Number 014-24-029

Project Name Merit Health River Region

Sample ID	CALI	Color	Texture	Homogeneous	Sample Description	Asbestos Percent				Other Fibers			Non-Fibers						
						Chrysotile	Amosite	Crocidolite	Anthophyllite	Tremolite/ Actinolite	Cellulose	Glass	Other	Binder/ Filler	Other				
MHFTS35	256033	Gray	Consolidated	No	Analyzed 7/19/2024 by CC Lab Temp 75											100			
Comment No Asbestos Detected. Tile and brown mastic NAD.																			
MHFTS36	256034	Gray	Consolidated	No	Analyzed 7/19/2024 by CC Lab Temp 75														100
Comment No Asbestos Detected. Tile, brown mastic and leveling compound NAD.																			
MHFTP37	256035	Gray	Consolidated	Yes	Analyzed 7/19/2024 by CC Lab Temp 75					2									98
Comment Asbestos Detected. Tile.																			
MHFTP37	256035	Black	Gummy	Yes	Analyzed 7/19/2024 by CC Lab Temp 75						5								95
Comment Asbestos Detected. Black mastic.																			
MHCBT38	256036	Tan	Rubbery	No	Analyzed 7/19/2024 by CC Lab Temp 75														100
Comment No Asbestos Detected. Covebase and brown mastic NAD.																			

Call Analytical Laboratories
 554 County Road 62
 Gaylesville, AL 35973
 Tel: 256-643-5327 Fax: 256-643-5327

PLM Analysis Summary

Client Project Number 230046.01

CALI Project Number 014-24-029
 Project Name Merit Health River Region

Sample ID	Sample Description				Asbestos Percent				Other Fibers			Non-Fibers			
	Client	CALI	Color	Texture	Homogeneous	Chrysotile	Amosite	Crocidolite	Anthophyllite	Tremolite/ Actinolite	Cellulose	Glass	Other	Binder/ Filler	Other
MHMSU39	256037	Brown	Consolidated	Yes	Analyzed 7/19/2024 by CC	Lab Temp 75					10			90	
					Comment No Asbestos Detected. Wall paper,										
MHWGN40	256038	Gray	Rubbery	Yes	Analyzed 7/19/2024 by CC	Lab Temp 75								100	
					Comment No Asbestos Detected. Caulk.										
MHCTE41	256039	Gray	Consolidated	Yes	Analyzed 7/19/2024 by CC	Lab Temp 75					30	10		40	20
					Comment No Asbestos Detected. Ceiling tile.										
MHMSV42	256040	Beige	Consolidated	Yes	Analyzed 7/19/2024 by CC	Lab Temp 75					10			90	
					Comment No Asbestos Detected. Wall paper.										
MHMSV43	256041	Beige	Consolidated	Yes	Analyzed 7/19/2024 by CC	Lab Temp 75					10			90	
					Comment No Asbestos Detected. Wall paper.										

Call Analytical Laboratories
 554 County Road 62
 Gaylesville, AL 35973
 Tel: 256-643-5327 Fax: 256-643-5327

PLM Analysis Summary

Cilent Project Number 230046.01

CALI Project Number 014-24-029

Project Name Merit Health River Region

Sample ID	Sample Description	Asbestos Percent					Other Fibers			Non-Fibers		
		Chrysotile	Amosite	Crocidolite	Anthophyllite	Tremolite/ Actinolite	Cellulose	Glass	Other	Binder/ Filler	Other	
MHFTW44	256042 Gray Consolidated No	5										95
	Analyzed 7/19/2024 by CC Lab Temp 75											
	Comment Asbestos Detected. Tile NAD. Black mastic 5% Chrysotile.											
MHCBX45	256043 Brown Rubbery No											100
	Analyzed 7/19/2024 by CC Lab Temp 75											
	Comment No Asbestos Detected. Covebase and brown mastic NAD.											
MHCBX46	256044 Brown Rubbery No											100
	Analyzed 7/19/2024 by CC Lab Temp 75											
	Comment No Asbestos Detected. Covebase and brown mastic NAD.											
MHMSV47	256045 Green Consolidated Yes						10					90
	Analyzed 7/19/2024 by CC Lab Temp 75											
	Comment No Asbestos Detected. Wall paper.											
MHCTE48	256046 Gray Consolidated Yes						30	10				40
	Analyzed 7/19/2024 by CC Lab Temp 75											
	Comment No Asbestos Detected. Ceiling tile.											

Call Analytical Laboratories
 554 County Road 62
 Gaylesville, AL 35973
 Tel: 256-643-5327 Fax: 256-643-5327

PLM Analysis Summary

Client Project Number 230046,01

CALI Project Number 014-24-029
 Project Name Merit Health River Region

Sample ID	Sample Description	Asbestos Percent					Other Fibers			Non-Fibers						
		Client	CALI	Color	Texture	Homogeneous	Chrysotile	Amosite	Crocidolite	Anthophyllite	Tremolite/ Actinolite	Cellulose	Glass	Other	Binder/ Filler	Other
MHMSY49	256047 Green Consolidated Yes Analyzed 7/19/2024 by CC Lab Temp 75 Comment No Asbestos Detected. Wall paper.										10				90	
MHWBD50	256048 Gray Consolidated No Analyzed 7/19/2024 by CC Lab Temp 75 Comment No Asbestos Detected. Drywall and joint mud NAD.										10				90	
WHMSZ51	256049 Gray Consolidated Yes Analyzed 7/19/2024 by CC Lab Temp 75 Comment No Asbestos Detected. Wall paper.										10				90	
WHMSZ52	256050 Gray Consolidated Yes Analyzed 7/19/2024 by CC Lab Temp 75 Comment No Asbestos Detected. Wall paper.										10				90	
WHCBT53	256051 Brown Rubbery No Analyzed 7/19/2024 by CC Lab Temp 75 Comment No Asbestos Detected. Covebase and glue NAD.														100	

Call Analytical Laboratories
 554 County Road 62
 Gaylesville, AL 35973
 Tel: 256-643-5327 Fax: 256-643-5327

PLM Analysis Summary

CALI Project Number 014-24-029 Client Project Number 230046.01

Project Name Merit Health River Region

Sample ID	Sample Description	Asbestos Percent	Other Fibers	Non-Fibers
Client CALI	Color Texture Homogeneous	Chrysotile Amosite Crocidolite Anthrophyllite Tremolite/Actinolite	Cellulose Glass Other	Binder/ Filler Other

WHFTAA54	256052	Gray	Consolidated	No	3					97
----------	--------	------	--------------	----	---	--	--	--	--	----

Analyzed 7/19/2024 by CC Lab Temp 75

Comment Asbestos Detected. Tile NAD. Black mastic 3% Chrysotile.

MHFTAA55	256053	Gray	Consolidated	No	3					97
----------	--------	------	--------------	----	---	--	--	--	--	----

Analyzed 7/19/2024 by CC Lab Temp 75

Comment Asbestos Detected. Tile NAD. Black mastic 3% Chrysotile.

MHFTAB56	256054	Black	Gummy	Yes	5					95
----------	--------	-------	-------	-----	---	--	--	--	--	----

Analyzed 7/19/2024 by CC Lab Temp 75

Comment Asbestos Detected. Black mastic.

MHFTAB56	256054	Multi	Consolidated	No	2					98
----------	--------	-------	--------------	----	---	--	--	--	--	----

Analyzed 7/19/2024 by CC Lab Temp 75

Comment Asbestos Detected. Pink tile NAD. Grey tile 2% Chrysotile.

MHSUAC57	256055	Gray	Consolidated	Yes	3					97
----------	--------	------	--------------	-----	---	--	--	--	--	----

Analyzed 7/19/2024 by CC Lab Temp 75

Comment Asbestos Detected. Sink undercoating.

Call Analytical Laboratories
 554 County Road 62
 Gaylesville, AL 35973
 Tel: 256-643-5327 Fax: 256-643-5327

PLM Analysis Summary

Client Project Number 230046.01

CALJ Project Number 014-24-029

Project Name Merit Health River Region

Sample ID	Sample Description	Asbestos Percent					Other Fibers			Non-Fibers		
		Chrysotile	Amosite	Crocidolite	Anthophyllite	Tremolite/ Actinolite	Cellulose	Glass	Other	Binder/ Filler	Glass	Other

MHMSAD58 256056 Gray Consolidated Yes
 Analyzed 7/19/2024 by CC Lab Temp 75
 Comment No Asbestos Detected. Wall paper.

MHMSAE59 256057 Gray Consolidated Yes
 Analyzed 7/19/2024 by CC Lab Temp 75
 Comment No Asbestos Detected. Wall paper.

MHMSAF60 256058 Brown Consolidated Yes 2
 Analyzed 7/19/2024 by CC Lab Temp 75
 Comment Asbestos Detected. Sink undercoating.

MHWBD61 256059 Gray Consolidated No
 Analyzed 7/19/2024 by CC Lab Temp 75
 Comment No Asbestos Detected. Drywall and joint mud NAD.

MHPLC62 256060 Gray Plastery Yes
 Analyzed 7/19/2024 by CC Lab Temp 75
 Comment No Asbestos Detected. Plaster.

Call Analytical Laboratories
 554 County Road 62
 Gaylesville, AL 35973
 Tel: 256-643-5327 Fax: 256-643-5327

PLM Analysis Summary

Client Project Number 230046.01

CALI Project Number 014-24-029

Project Name Merit Health River Region

Sample ID Sample Description

Other Fibers Non-Fibers

Asbestos Percent

Cellulose Glass Other Binder/ Filler Other

Tremolite/ Actinolite

Chrysotile Amosite Crocidolite Anthrophyllite

Client CALI Color Texture Homogeneous 2

MHFTAG63 256061 Gray Consolidated Yes 2 98

Analyzed 7/19/2024 by CC Lab Temp 75

Comment Asbestos Detected. Tile.

MHFTAG63 256061 Black Gummy Yes 5 95

Analyzed 7/19/2024 by CC Lab Temp 75

Comment Asbestos Detected. Black mastic.

MHFTAG64 256062 Gray Consolidated Yes 2 98

Analyzed 7/19/2024 by CC Lab Temp 75

Comment Asbestos Detected. Tile.

MHFTAG64 256062 Black Gummy Yes 5 95

Analyzed 7/19/2024 by CC Lab Temp 75

Comment Asbestos Detected. Black mastic.

MHFTA65 256063 Gray Consolidated No 5 95

Analyzed 7/19/2024 by CC Lab Temp 75

Comment Asbestos Detected. Tile NAD. Black mastic 5% Chrysotile.

Call Analytical Laboratories
 554 County Road 62
 Gaylesville, AL 35973
 Tel: 256-643-5327 Fax: 256-643-5327

PLM Analysis Summary

Client Project Number 230046.01

CALI Project Number 014-24-029

Project Name Merit Health River Region

Sample ID	Sample Description	Asbestos Percent					Other Fibers			Non-Fibers	
		Chrysotile	Amosite	Crocidolite	Anthophyllite	Tremolite/ Actinolite	Cellulose	Glass	Other	Blister/ Filler	Other
MHFTA66	Black Gummy Yes Analyzed 7/19/2024 by CC Lab Temp 75 Comment Asbestos Detected. Black mastic.	5									95
MHFTA66	Gray Consolidated No Analyzed 7/19/2024 by CC Lab Temp 75 Comment Asbestos Detected. Top tile NAD. Bottom tile 2% Chrysotile.	2									98
MHMSA67	Gray Consolidated Yes Analyzed 7/19/2024 by CC Lab Temp 75 Comment No Asbestos Detected. Wall paper,							10			90
MHPLC68	Gray Plastery Yes Analyzed 7/19/2024 by CC Lab Temp 75 Comment No Asbestos Detected. Plaster.									100	
MHWBD69	Gray Consolidated No Analyzed 7/19/2024 by CC Lab Temp 75 Comment No Asbestos Detected. Drywall and joint mud NAD.							10			90

Call Analytical Laboratories
 554 County Road 62
 Gaylesville, AL 35973
 Tel: 256-643-5327 Fax: 256-643-5327

PLM Analysis Summary

Client Project Number 230046.01

CALI Project Number 014-24-029

Project Name Merit Health River Region

Sample ID	CALI	Color	Texture	Homogeneous	Asbestos Percent					Other Fibers		Non-Fibers	
					Chrysotile	Amosite	Crocidolite	Anthophyllite	Tremolite/ Actinolite	Cellulose	Glass	Other	Binder/ Filler

MHCTAJ70	256068	Gray	Consolidated	Yes						30	10	40	20
Analyzed 7/19/2024 by CC Lab Temp 75													
Comment No Asbestos Detected. Ceiling tile.													
MHCTAJ71	256089	Gray	Consolidated	Yes						30	10	40	20
Analyzed 7/19/2024 by CC Lab Temp 75													
Comment No Asbestos Detected. Ceiling tile.													
MHFSAK72	256070	Gray	Consolidated	Yes						10			90
Analyzed 7/19/2024 by CC Lab Temp 75													
Comment No Asbestos Detected. Flooring.													
MHFSAK73	256071	Gray	Consolidated	Yes						10			90
Analyzed 7/19/2024 by CC Lab Temp 75													
Comment No Asbestos Detected. Flooring.													
MHFTAL74	256072	Gray	Consolidated	No									98
Analyzed 7/19/2024 by CC Lab Temp 75													
Comment Asbestos Detected. Floor tile NAD. Black mastic 2% Chrysotile.													

Call Analytical Laboratories
 554 County Road 62
 Gaylesville, AL 35973
 Tel: 256-643-5327 Fax: 256-643-5327

PLM Analysis Summary

Client Project Number 230046.01

Project Name Merit Health River Region

Client CALI Color Gray Texture Homogeneous No Consolidated 5

Sample ID Sample Description Asbestos Percent Other Fibers Non-Fibers
 Tremolite/ Actinolite Cellulose Glass Other Binder/ Filler Other

MHFTAL75 256073 Gray Consolidated No 5
 Analyzed 7/19/2024 by CC Lab Temp 75
 Comment Asbestos Detected. Floor tile NAD. Black mastic 5% Chrysotile.

MHFTAM76 256074 Black Gummy Yes 5
 Analyzed 7/19/2024 by CC Lab Temp 75
 Comment Asbestos Detected. Black mastic.

MHFTAM76 256074 Multi Consolidated No 2
 Analyzed 7/19/2024 by CC Lab Temp 75
 Comment Asbestos Detected. Top tile NAD. Bottom tile 2% Chrysotile.

MHFTAM77 256075 Black Gummy Yes 5
 Analyzed 7/19/2024 by CC Lab Temp 75
 Comment Asbestos Detected. Black mastic.

MHFTAM77 256075 Gray Consolidated Yes 2
 Analyzed 7/19/2024 by CC Lab Temp 75
 Comment Asbestos Detected. Tile.

Call Analytical Laboratories
 554 County Road 62
 Gaylesville, AL 35973
 Tel: 256-643-5327 Fax: 256-643-5327

PLM Analysis Summary

Client Project Number 230046.01

CALI Project Number 014-24-029

Project Name Merit Health River Region

Sample ID Sample Description

Asbestos Percent

Other Fibers

Non-Fibers

Client	CALI	Color	Texture	Homogeneous	Chrysotile	Amosite	Crocidolite	Anthophyllite	Tremolite/ Actinolite	Cellulose	Glass	Other	Binder/ Filler	Other
--------	------	-------	---------	-------------	------------	---------	-------------	---------------	--------------------------	-----------	-------	-------	-------------------	-------

MHCTAN78	256075	Gray	Consolidated	Yes						30	10		40	20	
Analyzed 7/19/2024 by CC Lab Temp 75															
Comment No Asbestos Detected. Ceiling tile.															

MHCTAW79	256077	Gray	Consolidated	Yes						30	10		40	20	
Analyzed 7/19/2024 by CC Lab Temp 75															
Comment No Asbestos Detected. Ceiling tile.															

MHSUAO80	256078	Brown	Powdery	Yes		2								98	
Analyzed 7/19/2024 by CC Lab Temp 75															
Comment Asbestos Detected. Sink undercoating.															

MHSUAP81	256079	Gray	Powdery	Yes						5				95	
Analyzed 7/19/2024 by CC Lab Temp 75															
Comment Asbestos Detected. Sink undercoating.															

MHFTAQ82	256080	Gray	Consolidated	No										100	
Analyzed 7/19/2024 by CC Lab Temp 75															
Comment No Asbestos Detected. Tile and small amount black mastic NAD.															

Call Analytical Laboratories
 554 County Road 62
 Gaylesville, AL 35973
 Tel: 256-643-5327 Fax: 256-643-5327

PLM Analysis Summary

CALJ Project Number 014-24-029 Client Project Number 230046.01

Project Name Merit Health River Region

Sample ID	Sample Description	Asbestos Percent	Other Fibers	Non-Fibers									
Client	CALI Color	Texture	Homogeneous	Chrysotile	Amosite	Crocidolite	Anthophyllite	Tremolite/ Actinolite	Cellulose	Glass	Other	Binder/ Filler	Other
MHFTAQ84	256081	Gray	Consolidated	No	2								98
Analyzed 7/21/2024 by CC Lab Temp 75													
Comment Asbestos Detected. Top tile NAD. Bottom tile 2% Chrysotile.													
MHFTAQ84	256081	Black	Gummy	Yes	5								95
Analyzed 7/21/2024 by CC Lab Temp 75													
Comment Asbestos Detected. Black mastic.													
MHFTAQ83	256081	Gray	Consolidated	No									100
Analyzed 7/21/2024 by CC Lab Temp 75													
Comment No Asbestos Detected. Tile and brown mastic NAD.													
MHFTAQ85	256082	Black	Gummy	Yes	5								95
Analyzed 7/21/2024 by CC Lab Temp 75													
Comment Asbestos Detected. Black mastic.													
MHFTAQ85	256082	Gray	Consolidated	No	2								98
Analyzed 7/21/2024 by CC Lab Temp 75													
Comment Asbestos Detected. Top tile NAD. Bottom tile 2% Chrysotile.													

Call Analytical Laboratories
 554 County Road 62
 Gaylesville, AL 35973
 Tel: 256-643-5327 Fax: 256-643-5327

PLM Analysis Summary

Client Project Number 230046.01

CALLI Project Number 014-24-029

Project Name Merit Health River Region

Sample ID	Sample Description	Asbestos Percent	Other Fibers	Non-Fibers									
CALLI	Color	Texture	Homogeneous	Chrysotile	Amosite	Crocidolite	Anthrophyllite	Tremolite/ Actinolite	Cellulose	Glass	Other	Binder/ Filler	Other
MHCBAR86	256083	Gray	Rubbery	No									100
	Analyzed 7/21/2024 by CC Lab Temp 75												
	Comment No Asbestos Detected. Covebase, glue and leveling compound NAD.												
MHCBAR87	256084	Gray	Rubbery	No									100
	Analyzed 7/21/2024 by CC Lab Temp 75												
	Comment No Asbestos Detected. Covebase, glue and leveling compound NAD.												
MHSUAF88	256085	Brown	Powdery	Yes	2								98
	Analyzed 7/21/2024 by CC Lab Temp 75												
	Comment Asbestos Detected. Sink undercoating.												
MHMSAS89	256086	Tan	Consolidated	Yes					10				90
	Analyzed 7/21/2024 by CC Lab Temp 75												
	Comment No Asbestos Detected. Wall paper.												
MHMSAS90	256087	Tan	Consolidated	Yes					10				90
	Analyzed 7/21/2024 by CC Lab Temp 75												
	Comment No Asbestos Detected. Wall paper.												

Call Analytical Laboratories
 554 County Road 62
 Gaylesville, AL 35973
 Tel: 256-643-5327 Fax: 256-643-5327

PLM Analysis Summary

Client Project Number 230046.01

CALI Project Number 014-24-029

Project Name Merit Health River Region

Sample ID	Sample Description			Asbestos Percent				Other Fibers			Non-Fibers				
	Client	CALI	Color	Texture	Homogeneous	Chrysotile	Amosite	Crocidolite	Anthophyllite	Tremolite/ Actinolite	Cellulose	Glass	Other	Binder/ Filler	Other
MHFTAG91	256088	Gray	Consolidated	No											100
Analyzed 7/21/2024 by CC Lab Temp 75															
Comment No Asbestos Detected. Tile and brown mastic NAD.															
MHFTAG92	256089	Gray	Consolidated	No											100
Analyzed 7/21/2024 by CC Lab Temp 75															
Comment No Asbestos Detected. Tile and brown mastic NAD.															
MHFTAG93	256090	Gray	Consolidated	No											98
Analyzed 7/21/2024 by CC Lab Temp 75															
Comment Asbestos Detected. Tile NAD. Black mastic 2% Chrysotile.															
MHWBD94	256091	Gray	Consolidated	No							10				90
Analyzed 7/21/2024 by CC Lab Temp 75															
Comment No Asbestos Detected. Drywall and joint mud NAD.															
MHCTE96	256092	Gray	Fibrous	Yes							30	10			20
Analyzed 7/21/2024 by CC Lab Temp 75															
Comment No Asbestos Detected. Ceiling tile.															

Call Analytical Laboratories
 554 County Road 62
 Gaylesville, AL 35973
 Tel: 256-643-5327 Fax: 256-643-5327

PLM Analysis Summary

CALI Project Number 014-24-029 Client Project Number 230046.01

Project Name Merit Health River Region

Sample ID	CALI	Color	Texture	Homogeneous	Sample Description	Asbestos Percent				Other Fibers			Non-Fibers						
						Chrysotile	Amosite	Crocidolite	Anthophyllite	Tremolite/ Actinolite	Cellulose	Glass	Other	Binder/ Filler	Other				
MHFTAN95	256092	Gray	Consolidated	No	Analyzed 7/21/2024 by CC Lab Temp 75											100			
Comment No Asbestos Detected. Tile, black mastic and leveling compound NAD.																			
MHFSAU97	256093	Gray	Fibrous	Yes	Analyzed 7/21/2024 by CC Lab Temp 75														80
Comment No Asbestos Detected. Fire door.																			
MHFDAV98	256094	White	Fibrous	Yes	Analyzed 7/21/2024 by CC Lab Temp 75		2												90
Comment Asbestos Detected. Fire door.																			
MHFTAT99	256095	Gray	Consolidated	No	Analyzed 7/21/2024 by CC Lab Temp 75														100
Comment No Asbestos Detected. Tile and black mastic NAD.																			
MHFTAG100	256096	Gray	Consolidated	No	Analyzed 7/21/2024 by CC Lab Temp 75														96
Comment Asbestos Detected. Tile NAD. Black mastic 4% Chrysotile.																			

Call Analytical Laboratories
 554 County Road 62
 Gaylesville, AL 35973
 Tel: 256-643-5327 Fax: 256-643-5327

PLM Analysis Summary

Client Project Number 230046.01

Project Name Merit Health River Region

Sample ID	Sample Description	Asbestos Percent					Other Fibers			Non-Fibers	
		Cellulose	Glass	Other	Filler	Other	Cellulose	Glass	Other	Filler	Other

MHSUAP101 256098 Gray Gummy Yes
 Analyzed 7/21/2024 by CC Lab Temp 75

Comment No Asbestos Detected. Sink undercoating.

MHFSAW102 256099 Gray Consolidated Yes
 Analyzed 7/21/2024 by CC Lab Temp 75

Comment No Asbestos Detected. Flooring.

MHMSV103 256100 Gray Consolidated Yes
 Analyzed 7/21/2024 by CC Lab Temp 75

Comment No Asbestos Detected. Wall paper.

MHCTH104 256101 Gray Consolidated Yes
 Analyzed 7/21/2024 by CC Lab Temp 75

Comment No Asbestos Detected. Ceiling tile.

MHWBD105 256102 Gray Consolidated No
 Analyzed 7/21/2024 by CC Lab Temp 75

Comment No Asbestos Detected. Drywall and joint mud NAD.

Call Analytical Laboratories
 554 County Road 62
 Gaylesville, AL 35973
 Tel: 256-643-5327 Fax: 256-643-5327

PLM Analysis Summary

Client Project Number 230046.01

CALI Project Number 014-24-029

Project Name Merit Health River Region

Sample ID	CALI	Color	Texture	Homogeneous	Chrysotile	Amosite	Crocidolite	Anthophyllite	Tremolite/ Actinolite	Cellulose	Glass	Other	Non-Fibers	Binder/ Filler	Other	
MHFSAW106	256103	Gray	Consolidated	Yes						10			90			
Analyzed 7/21/2024 by CC Lab Temp 75																
Comment No Asbestos Detected. Flooring.																
MHFTAG107	256104	Gray	Consolidated	No									100			
Analyzed 7/21/2024 by CC Lab Temp 75																
Comment No Asbestos Detected. Tile and brown mastic.																
MHFTAG108	256105	Gray	Consolidated	Yes									98			
Analyzed 7/21/2024 by CC Lab Temp 75																
Comment Asbestos Detected. Not same tile as 107. Tile.																
MHFTAG108	256105	Black	Gummy	Yes									98			
Analyzed 7/21/2024 by CC Lab Temp 75																
Comment Asbestos Detected. Black mastic.																
MHFTAX109	256106	Blue	Consolidated	No									100			
Analyzed 7/21/2024 by CC Lab Temp 75																
Comment No Asbestos Detected. Tile and brown mastic NAD.																

Call Analytical Laboratories
 554 County Road 62
 Gaylesville, AL 35973
 Tel: 256-643-5327 Fax: 256-643-5327

PLM Analysis Summary

CALI Project Number 014-24-029 Client Project Number 230046.01

Project Name Merit Health River Region

Sample ID	Sample Description			Asbestos Percent			Other Fibers			Non-Fibers					
	Client	CALI	Color	Texture	Homogeneous	Chrysotile	Amosite	Crocidolite	Anthrophyllite	Tremolite/ Actinolite	Cellulose	Glass	Other	Binder/ Filler	Other
MHFTAX110	256107	Blue	Consolidated	No											100
Analyzed 7/21/2024 by CC Lab Temp 75															
Comment No Asbestos Detected. Tile and brown mastic NAD.															
MHMSB111	256108	Beige	Consolidated	No											100
Analyzed 7/21/2024 by CC Lab Temp 75															
Comment No Asbestos Detected. Tile and brown mastic NAD.															
MHSUAC112	256109	Gray	Gummy	Yes											97
Analyzed 7/21/2024 by CC Lab Temp 75															
Comment Asbestos Detected. Sink undercoating.															
MHCBAY113	256110	Tan	Rubbery	No											100
Analyzed 7/21/2024 by CC Lab Temp 75															
Comment No Asbestos Detected. Covebase and glue NAD.															
MHFTAB114	256111	Gray	Consolidated	No											100
Analyzed 7/21/2024 by CC Lab Temp 75															
Comment No Asbestos Detected. Tile and brown mastic NAD.															

Call Analytical Laboratories
 554 County Road 62
 Gaylesville, AL 35973
 Tel: 256-643-5327 Fax: 256-643-5327

PLM Analysis Summary

Client Project Number 230046.01

CALL Project Number 014-24-029

Project Name Merit Health River Region

Sample ID Sample Description

Asbestos Percent

Other Fibers

Non-Fibers

Client CALI Color Texture Homogeneous Chrysotile Amosite Crocidolite Anthophyllite Tremolite/ Actinolite Cellulose Glass Other Binder/ Filler Other

MHC8AY115 256112 Tan Rubbery No 100

Analyzed 7/21/2024 by CC Lab Temp 75

Comment No Asbestos Detected. Covebase and brown mastic NAD.

MHC8BX116 256113 Tan Rubbery No 100

Analyzed 7/21/2024 by CC Lab Temp 75

Comment No Asbestos Detected. Covebase and brown mastic NAD.

MHCTE117 256114 Gray Consolidated Yes 30 10 40 20

Analyzed 7/21/2024 by CC Lab Temp 75

Comment No Asbestos Detected. Ceiling tile.

MHMSAZ118 256115 Brown Consolidated Yes 100

Analyzed 7/21/2024 by CC Lab Temp 75

Comment No Asbestos Detected. Glue.

MHFTBA119 256116 Gray Consolidated No 100

Analyzed 7/21/2024 by CC Lab Temp 75

Comment No Asbestos Detected. Tile and glue NAD.

Call Analytical Laboratories
 554 County Road 62
 Gaylesville, AL 35973
 Tel: 256-643-5327 Fax: 256-643-5327

PLM Analysis Summary

CALI Project Number 014-24-029 Client Project Number 230046.01

Project Name Merit Health River Region

Sample ID	Sample Description			Asbestos Percent			Other Fibers			Non-Fibers				
	CALI	Color	Texture	Homogeneous	Chrysotile	Amosite	Crocidolite	Anthrophyllite	Tremolite/ Actinolite	Cellulose	Glass	Other	Binder/ Filler	Other
MHFTBA120	256117	Gray	Consolidated	No										100
Analyzed 7/21/2024 by CC Lab Temp 75														
Comment No Asbestos Detected. Tile and brown mastic NAD.														
MHFTBB121	256118	Gray	Consolidated	No										100
Analyzed 7/21/2024 by CC Lab Temp 75														
Comment No Asbestos Detected. Tile and glue NAD.														
MHFTBB122	256119	Gray	Consolidated	No										100
Analyzed 7/21/2024 by CC Lab Temp 75														
Comment No Asbestos Detected. Tile and glue NAD.														
MHMSBC123	256120	Gray	Plastery	Yes										100
Analyzed 7/21/2024 by CC Lab Temp 75														
Comment No Asbestos Detected. Boiler flue.														
MHMSBC124	256121	Gray	Plastery	Yes										100
Analyzed 7/21/2024 by CC Lab Temp 75														
Comment No Asbestos Detected. Boiler flue.														

Call Analytical Laboratories
 554 County Road 62
 Gaylesville, AL 35973
 Tel: 256-643-5327 Fax: 256-643-5327

PLM Analysis Summary

Client Project Number 230046.01

CALI Project Number 014-24-029

Project Name Merit Health River Region

Sample ID	CALI	Color	Texture	Homogeneous	Asbestos Percent					Other Fibers			Non-Fibers		
					Chrysotile	Amosite	Crocidolite	Anthophyllite	Tremolite/ Actinolite	Cellulose	Glass	Other	Blinder/ Filler	Other	

MHWBD125 256122 Gray Consolidated No
 Analyzed 7/21/2024 by CC Lab Temp 75

10 90

Comment No Asbestos Detected. Drywall and joint mud NAD.

MHMSM126 256123 Beige Consolidated No
 Analyzed 7/21/2024 by CC Lab Temp 75

100

Comment No Asbestos Detected

MHPWBD127 256124 Brown Consolidated Yes
 Analyzed 7/21/2024 by CC Lab Temp 75

10 90

Comment No Asbestos Detected. Pipe wrap.

MHPIBE128 256125 Multi Fibrous No
 Analyzed 7/21/2024 by CC Lab Temp 75

70 30

Comment No Asbestos Detected. Pipe wrap and black gummy layer NAD.

MHPWBD129 256126 Multi Fibrous No
 Analyzed 7/21/2024 by CC Lab Temp 75

70 30

Comment No Asbestos Detected. Pipe wrap.

Call Analytical Laboratories
 554 County Road 62
 Gaylesville, AL 35973
 Tel: 256-643-5327 Fax: 256-643-5327

PLM Analysis Summary

Client Project Number 230046.01

CALI Project Number 014-24-029

Project Name Merit Health River Region

Sample ID	Sample Description			Asbestos Percent				Other Fibers			Non-Fibers			
	CALI	Color	Texture	Homogeneous	Chrysotile	Amosite	Crocidolite	Anthophyllite	Tremolite/ Actinolite	Cellulose	Glass	Other	Binder/ Filler	Other
MHPIBF130	256127	Gray	Powdery	Yes									10	90
Analyzed 7/21/2024 by CC Lab Temp 75														
Comment No Asbestos Detected. Pipe insulation and outer wrap NAD.														
MHPIBG131	256128	Gray	Fibrous	Yes	20									80
Analyzed 7/21/2024 by CC Lab Temp 75														
Comment Asbestos Detected. Pipe insulation.														
MHPIBH132	256129	Gray	Consolidated	Yes									10	90
Analyzed 7/21/2024 by CC Lab Temp 75														
Comment Asbestos Detected. Pipe insulation.														
MHPIBH133	256130	Gray	Consolidated	Yes									10	90
Analyzed 7/21/2024 by CC Lab Temp 75														
Comment Asbestos Detected. Pipe insulation.														
MHPIBH134	256131	Gray	Consolidated	Yes									10	90
Analyzed 7/21/2024 by CC Lab Temp 75														
Comment Asbestos Detected. Pipe insulation.														

Call Analytical Laboratories
 554 County Road 62
 Gaylesville, AL 35973
 Tel: 256-643-5327 Fax: 256-643-5327

PLM Analysis Summary

Client Project Number 014-24-029 Client Project Number 230046.01

Project Name Merit Health River Region

Sample ID	Sample Description			Asbestos Percent			Other Fibers			Non-Fibers						
	Client	CALI	Color	Texture	Homogeneous	Chrysotile	Amosite	Crocidolite	Anthophyllite	Tremolite/ Actinolite	Cellulose	Glass	Other	Binder/ Filler	Other	
MHPBI135	256132	Yellow	Fibrous	No							70			30		
Analyzed 7/21/2024 by CC Lab Temp 75																
Comment No Asbestos Detected. Pipe insulation and outer cloth NAD.																
MHPBJ136	256133	Black	Consolidated	No										100		
Analyzed 7/21/2024 by CC Lab Temp 75																
Comment No Asbestos Detected. Glass foam insulation and outer cloth NAD.																
MHPBJ137	256134	Yellow	Fibrous	Yes							70			30		
Analyzed 7/21/2024 by CC Lab Temp 75																
Comment No Asbestos Detected. Insulation and outer cloth NAD.																
MHPBK138	256135	Yellow	Fibrous	Yes							70			30		
Analyzed 7/21/2024 by CC Lab Temp 75																
Comment No Asbestos Detected. Insulation and outer gummy layer NAD.																
MHPBL139	256136	Black	Consolidated	No										100		
Analyzed 7/21/2024 by CC Lab Temp 75																
Comment No Asbestos Detected. Glass foam insulation and cloth NAD.																

Call Analytical Laboratories
 554 County Road 62
 Gaylesville, AL 35973
 Tel: 256-643-5327 Fax: 256-643-5327

PLM Analysis Summary

Client Project Number 230046.01

CALI Project Number 014-24-029

Project Name Merit Health River Region

Sample ID	Sample Description				Asbestos Percent			Other Fibers			Non-Fibers			
	CALI	Color	Texture	Homogeneous	Chrysotile	Amosite	Crocidolite	Anthophyllite	Tremolite/ Actinolite	Cellulose	Glass	Other	Blinder/ Filler	Other
MHPIBL140	256137	Black	Consolidated	No										100
Analyzed 7/21/2024 by CC Lab Temp 75														
Comment No Asbestos Detected. Glass foam insulation and outer cloth NAD.														
MHMIBM141	256138	White	Fibrous	Yes	20									80
Analyzed 7/21/2024 by CC Lab Temp 75														
Comment Asbestos Detected. Insulation.														
MHMIBM142	256139	White	Fibrous	Yes	20									80
Analyzed 7/21/2024 by CC Lab Temp 75														
Comment Asbestos Detected. Insulation.														
MHMIBM143	256140	White	Fibrous	Yes	20									80
Analyzed 7/21/2024 by CC Lab Temp 75														
Comment Asbestos Detected. Insulation.														
MHPIBK144	256141	White	Fibrous	Yes	5	5								90
Analyzed 7/21/2024 by CC Lab Temp 75														
Comment Asbestos Detected. Pipe insulation.														

Call Analytical Laboratories
 554 County Road 62
 Gaylesville, AL 35973
 Tel: 256-643-5327 Fax: 256-643-5327

PLM Analysis Summary

Client Project Number 230046.01

CALLI Project Number 014-24-029

Project Name Merit Health River Region

Sample ID	Sample Description		Asbestos Percent					Other Fibers			Non-Fibers			
	CALLI	Color	Texture	Homogeneous	Chrysotile	Amosite	Crocidolite	Anthophyllite	Tremolite/ Actinolite	Cellulose	Glass	Other	Blinder/ Filler	Other
MHP BN145	256142	White	Fibrous	Yes	20									80
Analyzed 7/21/2024 by CC Lab Temp 75														
Comment Asbestos Detected. Pipe insulation.														
MHP BK146	256143	White	Fibrous	Yes	5	5								90
Analyzed 7/21/2024 by CC Lab Temp 75														
Comment Asbestos Detected. Pipe insulation.														
MHP BD147	256144	White	Fibrous	Yes	5	5								90
Analyzed 7/21/2024 by CC Lab Temp 75														
Comment Asbestos Detected. Pipe insulation.														
MHP BN148	256145	White	Fibrous	Yes	20									80
Analyzed 7/21/2024 by CC Lab Temp 75														
Comment Asbestos Detected. Pipe insulation.														
MHP BN149	256146	White	Fibrous	Yes	20									80
Analyzed 7/21/2024 by CC Lab Temp 75														
Comment Asbestos Detected. Pipe insulation.														

Call Analytical Laboratories
 554 County Road 62
 Gaylesville, AL 35973
 Tel: 256-643-5327 Fax: 256-643-5327

PLM Analysis Summary

CALI Project Number 014-24-029 Client Project Number 230046.01

Project Name Merit Health River Region

Sample ID	Sample Description			Asbestos Percent				Other Fibers			Non-Fibers			
	CALI	Color	Texture	Homogeneous	Chrysotile	Amosite	Crocidolite	Anthophyllite	Tremolite/ Actinolite	Cellulose	Glass	Other	Binder/ Filler	Other
MHPIBO150	256147	White	Fibrous	Yes	5	10								85
Analyzed 7/21/2024 by CC Lab Temp 75														
Comment Asbestos Detected. Pipe insulation.														
MHPIBP151	256148	White	Fibrous	Yes	5	5								90
Analyzed 7/21/2024 by CC Lab Temp 75														
Comment Asbestos Detected. Pipe insulation.														
MHPIBP152	256149	Gray	Consolidated	Yes						10				90
Analyzed 7/21/2024 by CC Lab Temp 75														
Comment No Asbestos Detected. Pipe insulation.														
MHMIBQ153	256150	White	Fibrous	Yes	5	10								85
Analyzed 7/21/2024 by CC Lab Temp 75														
Comment Asbestos Detected. Insulation.														
MHMIBQ154	256151	White	Fibrous	Yes	20									80
Analyzed 7/21/2024 by CC Lab Temp 75														
Comment Asbestos Detected. Insulation.														

Call Analytical Laboratories
 554 County Road 62
 Gaylesville, AL 35973
 Tel: 256-643-5327 Fax: 256-643-5327

PLM Analysis Summary

Client Project Number 230046.01

Client Project Number 014-24-029

Project Name Merit Health River Region

Sample ID	Sample Description			Asbestos Percent				Other Fibers			Non-Fibers		
	Color	Texture	Homogeneous	Chrysotile	Amosite	Crocidolite	Anthrophyllite	Tremolite/ Actinolite	Cellulose	Glass	Other	Blinder/ Filler	Other
MHMBQ155	White	Fibrous	Yes									80	
Analyzed 7/22/2024 by CC Lab Temp 75													
Comment: Asbestos Detected. Insulation.													
MHDMBR156	Red	Consolidated	Yes									100	
Analyzed 7/22/2024 by CC Lab Temp 75													
Comment: No Asbestos Detected. Duct mastic.													
MHDMBR157	Red	Consolidated	Yes									100	
Analyzed 7/22/2024 by CC Lab Temp 75													
Comment: No Asbestos Detected. Duct mastic.													
MHDTMS158	Gray	Consolidated	Yes						10			90	
Analyzed 7/22/2024 by CC Lab Temp 75													
Comment: No Asbestos Detected. Duct tape.													
MHDTBS159	Gray	Consolidated	Yes						10			90	
Analyzed 7/22/2024 by CC Lab Temp 75													
Comment: No Asbestos Detected. Duct tape.													

Call Analytical Laboratories
 554 County Road 62
 Gaylesville, AL 35973
 Tel: 256-643-5327 Fax: 256-643-5327

PLM Analysis Summary

Client Project Number 230046.01

CALI Project Number 014-24-029

Project Name Merit Health River Region

Sample ID	Sample Description	Asbestos Percent					Other Fibers			Non-Fibers				
		Client	CALI	Color	Texture	Homogeneous	Chrysotile	Amosite	Crocidolite	Anthophyllite	Tremolite/ Actinolite	Cellulose	Glass	Other

MHFPBT160 256157 Tan Plastery Yes
 Analyzed 7/22/2024 by CC Lab Temp 75
 Comment No Asbestos Detected. Fireproofing.

MHFPBT161 256158 Tan Plastery Yes
 Analyzed 7/22/2024 by CC Lab Temp 75
 Comment No Asbestos Detected. Fireproofing.

MHFPBT162 256159 Tan Plastery Yes
 Analyzed 7/22/2024 by CC Lab Temp 75
 Comment No Asbestos Detected. Fireproofing.

MHFPBT163 256160 Tan Plastery Yes
 Analyzed 7/22/2024 by CC Lab Temp 75
 Comment No Asbestos Detected. Fireproofing.

MHPIBU164 256161 Gray Powdery Yes
 Analyzed 7/22/2024 by CC Lab Temp 75
 Comment No Asbestos Detected. Pipe insulation.

Call Analytical Laboratories
 554 County Road 62
 Gaylesville, AL 35973
 Tel: 256-643-5327 Fax: 256-643-5327

PLM Analysis Summary

Client Project Number 230046.01

CALI Project Number 014-24-029

Project Name Merit Health River Region

Sample ID	CALI	Color	Texture	Homogeneous	Chrysotile	Amosite	Asbestos Percent			Other Fibers			Non-Fibers		
							Crocidolite	Anthophyllite	Tremolite/ Actinolite	Cellulose	Glass	Other	Binder/ Filler	Other	

MHPIBU165 256162 Gray Powdery Yes

Analyzed 7/22/2024 by CC Lab Temp 75

Comment No Asbestos Detected. Pipe insulation.

MHPIBU166 256163 Gray Powdery Yes

Analyzed 7/22/2024 by CC Lab Temp 75

Comment No Asbestos Detected. Pipe insulation.

MHPIBV168 256165 Yellow Fibrous No

Analyzed 7/22/2024 by CC Lab Temp 75

Comment No Asbestos Detected. Insulation and outer cloth NAD.

MHPIBV167 256165 Yellow Fibrous No

Analyzed 7/22/2024 by CC Lab Temp 75

Comment No Asbestos Detected. Insulation and outer cloth NAD.

MHPIBL169 256166 Black Consolidated No

Analyzed 7/22/2024 by CC Lab Temp 75

Comment No Asbestos Detected. Glass foam, outer cloth and black gummy layer NAD.

Call Analytical Laboratories
 554 County Road 62
 Gaylesville, AL 35973
 Tel: 256-643-5327 Fax: 256-643-5327

PLM Analysis Summary

Client Project Number 230046.01

CALI Project Number 014-24-029

Project Name Merit Health River Region

Sample ID	Sample Description			Asbestos Percent			Other Fibers			Non-Fibers				
	Client	CALI	Color	Texture	Homogeneous	Chrysotile	Amosite	Crocidolite	Anthrophyllite	Tremolite/ Actinolite	Cellulose	Glass	Other	Binder/ Filler

MHPWBW170	256167	Yellow	Fibrous	No							70			30	
-----------	--------	--------	---------	----	--	--	--	--	--	--	----	--	--	----	--

Analyzed 7/22/2024 by CC Lab Temp 75

Comment No Asbestos Detected. Insulation and pipe wrap NAD.

MHPWBW171	256168	Yellow	Fibrous	No							70			30	
-----------	--------	--------	---------	----	--	--	--	--	--	--	----	--	--	----	--

Analyzed 7/22/2024 by CC Lab Temp 75

Comment No Asbestos Detected. Insulation and pipe wrap NAD.

MHPWBW172	256169	Yellow	Fibrous	No							30			70	
-----------	--------	--------	---------	----	--	--	--	--	--	--	----	--	--	----	--

Analyzed 7/22/2024 by CC Lab Temp 75

Comment No Asbestos Detected. Insulation, pipe wrap and black gummy layer NAD.

MHMSBX173	256170	Red	Gummy	Yes										100	
-----------	--------	-----	-------	-----	--	--	--	--	--	--	--	--	--	-----	--

Analyzed 7/22/2024 by CC Lab Temp 75

Comment Asbestos Detected. Fire stop.

MHMABR174	256171	Black	Consolidated	No			5							95	
-----------	--------	-------	--------------	----	--	--	---	--	--	--	--	--	--	----	--

Analyzed 7/22/2024 by CC Lab Temp 75

Comment Asbestos Detected. Glass foam NAD. Black mastic 5% Chrysotile.

Call Analytical Laboratories
 554 County Road 62
 Gaylesville, AL 35973
 Tel: 256-643-5327 Fax: 256-643-5327

PLM Analysis Summary

Client Project Number 230046.01

CALI Project Number 014-24-029

Project Name Merit Health River Region

Sample ID	CALI	Color	Texture	Homogeneous	Sample Description	Asbestos Percent				Other Fibers			Non-Fibers		
						Chrysotile	Amosite	Crocidolite	Anthrophyllite	Tremolite/ Actinolite	Cellulose	Glass	Other	Binder/ Filler	Other
MHFPBZ175	256172	Gray	Fibrous	Yes	Analyzed 7/22/2024 by CC Lab Temp 75						30			70	
Comment No Asbestos Detected. Fireproofing.															
MHFPBZ176	256173	Gray	Fibrous	Yes	Analyzed 7/22/2024 by CC Lab Temp 75						30			70	
Comment No Asbestos Detected. Fireproofing.															
MHFPBZ177	256174	Gray	Fibrous	Yes	Analyzed 7/22/2024 by CC Lab Temp 75						30			70	
Comment No Asbestos Detected. Fireproofing.															
MHFPBZ178	256175	Gray	Fibrous	Yes	Analyzed 7/22/2024 by CC Lab Temp 75						30			70	
Comment No Asbestos Detected. Fireproofing.															
MHFPBZ179	256176	Gray	Fibrous	Yes	Analyzed 7/22/2024 by CC Lab Temp 75						30			70	
Comment No Asbestos Detected. Fireproofing.															

Call Analytical Laboratories
 554 County Road 62
 Gaylesville, AL 35973
 Tel: 256-643-5327 Fax: 256-643-5327

PLM Analysis Summary

CALI Project Number 014-24-029 Client Project Number 230046.01

Project Name Merit Health River Region

Sample ID	Sample Description	Asbestos Percent					Other Fibers			Non-Fibers							
		Client	CALI	Color	Texture	Homogeneous	Chrysotile	Amosite	Crocidolite	Anthophyllite	Tremolite/ Actinolite	Cellulose	Glass	Other	Binder/ Filler	Other	
MHFPBZ180	256177 Gray Fibrous Yes Analyzed 7/22/2024 by CC Lab Temp 75 Comment No Asbestos Detected. Fireproofing.										30				70		
MHFPBZ181	256178 Gray Fibrous Yes Analyzed 7/22/2024 by CC Lab Temp 75 Comment No Asbestos Detected. Fireproofing.										30				70		
MHFPWCA182	256179 Gray Consolidated Yes Analyzed 7/22/2024 by CC Lab Temp 75 Comment Asbestos Detected. Cloth NAD. Insulation.						5								90		5
MHPICB183	256180 Gray Consolidated Yes Analyzed 7/22/2024 by CC Lab Temp 75 Comment No Asbestos Detected. Pipe insulation.										10				90		
MHMABY184	256181 Black Gummy Yes Analyzed 7/22/2024 by CC Lab Temp 75 Comment Asbestos Detected. Black mastic.														95		5

Call Analytical Laboratories
 554 County Road 62
 Gaylesville, AL 35973
 Tel: 256-643-5327 Fax: 256-643-5327

PLM Analysis Summary

Client Project Number 230046.01

CALLI Project Number 014-24-029

Project Name Merit Health River Region

Sample ID	Sample Description	Asbestos Percent					Other Fibers			Non-Fibers	
		Chrysotile	Amosite	Crocidolite	Anthrophyllite	Tremolite/ Actinolite	Cellulose	Glass	Other	Binder/ Filler	Other
MHPICC185	256182 White Fibrous Yes Analyzed 7/22/2024 by CC Lab Temp 75 Comment Asbestos Detected. Pipe Insulation.	5	10								85
MHMSDX186	256183 Red Gummy Yes Analyzed 7/22/2024 by CC Lab Temp 75 Comment No Asbestos Detected. Fire stop.										100
MHSPCD187	256184 Gray Consolidated Yes Analyzed 7/22/2024 by CC Lab Temp 75 Comment No Asbestos Detected. Seam paste.						10				90
MHSPCD188	256185 Gray Gummy Yes Analyzed 7/22/2024 by CC Lab Temp 75 Comment No Asbestos Detected. Seam paste.										100
MHPICE189	256186 Gray Powdery Yes Analyzed 7/22/2024 by CC Lab Temp 5 Comment No Asbestos Detected. Pipe insulation.								10		90

Call Analytical Laboratories
 554 County Road 62
 Gaylesville, AL 35973
 Tel: 256-643-5327 Fax: 256-643-5327

PLM Analysis Summary

Client Project Number 230046.01

CALI Project Number 014-24-029

Project Name Merit Health River Region

Sample ID	Sample Description	Asbestos Percent					Other Fibers			Non-Fibers						
		Client	CALI	Color	Texture	Homogeneous	Chrysotile	Amosite	Crocidolite	Anthophyllite	Tremolite/ Actinolite	Cellulose	Glass	Other	Binder/ Filler	Other
MHPICF190	256187 Black Consolidated No Analyzed 7/22/2024 by CC Lab Temp 75 Comment No Asbestos Detected. Glass foam insulation and outer cloth NAD.															100
MHSPCD191	256188 Gray Gummy Yes Analyzed 7/22/2024 by CC Lab Temp 75 Comment Asbestos Detected. Seam paste.															96
MHDPCG192	256189 Yellow Gummy Yes Analyzed 7/22/2024 by CC Lab Temp 75 Comment No Asbestos Detected. Duct paste.															100
MHDPCG193	256190 Yellow Gummy Yes Analyzed 7/22/2024 by CC Lab Temp 75 Comment No Asbestos Detected. Duct paste.															100
MHDPCG194	256191 Yellow Gummy Yes Analyzed 7/22/2024 by CC Lab Temp 75 Comment No Asbestos Detected. Duct paste.															100

Call Analytical Laboratories
 554 County Road 62
 Gaylesville, AL 35973
 Tel: 256-643-5327 Fax: 256-643-5327

PLM Analysis Summary

Client Project Number 230046.01

CALI Project Number 014-24-029

Project Name Merit Health River Region

Sample ID	Sample Description	Asbestos Percent					Other Fibers			Non-Fibers	
		Chrysotile	Amosite	Crocidolite	Anthophyllite	Tremolite/ Actinolite	Cellulose	Glass	Other	Binder/ Filler	Other

Client CALI Color Texture Homogeneous Chrysotile Amosite Crocidolite Anthophyllite Tremolite/
 Actinolite Cellulose Glass Other Binder/
 Filler Other

MHDPCH195 256192 Yellow Gummy Yes 100
 Analyzed 7/22/2024 by CC Lab Temp 75
 Comment No Asbestos Detected. Duct mastic.

MHDTCH196 256193 Brown Consolidated Yes 90
 Analyzed 7/22/2024 by CC Lab Temp 75
 Comment No Asbestos Detected. Duct tape.

MHDTCH197 256194 Brown Consolidated Yes 90
 Analyzed 7/22/2024 by CC Lab Temp 75
 Comment No Asbestos Detected. Duct tape.

MHPWCJ198 256195 Yellow Fibrous No 30
 Analyzed 7/22/2024 by CC Lab Temp 75
 Comment No Asbestos Detected. Main Bldg. Insulation and outer wrap NAD.

MHPFBT199 256196 Tan Consolidated Yes 100
 Analyzed 7/22/2024 by CC Lab Temp 75
 Comment No Asbestos Detected. Fireproofing.

Call Analytical Laboratories
 554 County Road 62
 Gaylesville, AL 35973
 Tel: 256-643-5327 Fax: 256-643-5327

PLM Analysis Summary

Client Project Number 230046.01

CALI Project Number 014-24-029

Project Name Merit Health River Region

Sample ID	Sample Description	Asbestos Percent	Other Fibers	Non-Fibers									
Client	Color	Texture	Homogeneous	Chrysotile	Amosite	Crocidolite	Anthophyllite	Tremolite/ Actinolite	Cellulose	Glass	Other	Binder/ Filler	Other

MHFPBT200 256197 Tan Consolidated Yes

Analyzed 7/14/2024 by CC Lab Temp 75

Comment No Asbestos Detected. Fireproofing.

MHFPBT200 256197 Tan Consolidated Yes

Analyzed 7/22/2024 by CC Lab Temp 75

Comment No Asbestos Detected. Fireproofing.

MHFPBT201 256198 Multi Consolidated No

Analyzed 7/22/2024 by CC Lab Temp 75

Comment No Asbestos Detected. Fireproofing.

MHFPBT202 256199 Tan Consolidated Yes

Analyzed 7/22/2024 by CC Lab Temp 75

Comment No Asbestos Detected. Fireproofing.

MHMSCK203 256200 Yellow Gummy Yes

Analyzed 7/22/2024 by CC Lab Temp 75

Comment No Asbestos Detected. Fire stop.

100

100

100

100

100

Call Analytical Laboratories
 554 County Road 62
 Gaylesville, AL 35973
 Tel: 256-643-5327 Fax: 256-643-5327

PLM Analysis Summary

Client Project Number 230046.01

CALI Project Number 014-24-029
 Project Name Merit Health River Region

Sample ID	CALI	Color	Texture	Homogeneous	Sample Description	Asbestos Percent				Other Fibers			Non-Fibers		
						Chrysotile	Amosite	Crocidolite	Anthophyllite	Tremolite/ Actinolite	Cellulose	Glass	Other	Binder/ Filler	Other
MHMSCK204	256201	Yellow	Gummy	Yes											100
Analyzed 7/22/2024 by CC Lab Temp 75															
Comment No Asbestos Detected. Fire stop.															
MHSPCL205	256202	Brown	Gummy	Yes											100
Analyzed 7/22/2024 by CC Lab Temp 75															
Comment No Asbestos Detected. Seam paste.															
MHPICM206	256203	Gray	Fibrous	Yes							30				70
Analyzed 7/22/2024 by CC Lab Temp 75															
Comment No Asbestos Detected. Pipe Insulation.															
MHMYBY207	256204	Black	Gummy	Yes						5					95
Analyzed 7/22/2024 by CC Lab Temp 75															
Comment Asbestos Detected. Black mastic.															
MHCTCN208	256205	Gray	Consolidated	Yes							30	10			40
Analyzed 7/22/2024 by CC Lab Temp 75															
Comment No Asbestos Detected. Ceiling tile.															

Call Analytical Laboratories
 554 County Road 62
 Gaylesville, AL 35973
 Tel: 256-643-5327 Fax: 256-643-5327

PLM Analysis Summary

Client Project Number 230046.01

Project Name Merit Health River Region

Sample ID	Sample Description	Asbestos Percent				Other Fibers			Non-Fibers					
		Client	CALI	Color	Texture	Homogeneous	Chrysotile	Amosite	Crocidolite	Anthrophyllite	Tremolite/ Actinolite	Cellulose	Glass	Other

MHCTCN209 256206 Gray Consolidated Yes

Analyzed 7/22/2024 by CC Lab Temp 75

Comment No Asbestos Detected. Ceiling tile.

MHPWBD210 256207 Yellow Fibrous No

Analyzed 7/22/2024 by CC Lab Temp 75

Comment No Asbestos Detected. Pipe wrap and insulation NAD.

MHDMCO211 256208 Gray Gummy Yes

Analyzed 7/14/2024 by CC Lab Temp 75

Comment No Asbestos Detected. Duct mastic.

MHDMCO212 256209 Gray Gummy Yes

Analyzed 7/17/2024 by CC Lab Temp 75

Comment No Asbestos Detected. Duct mastic.

MHDTBS213 256210 Gray Consolidated Yes

Analyzed 7/14/2024 by CC Lab Temp 75

Comment No Asbestos Detected. Duct tape.

Call Analytical Laboratories
 554 County Road 62
 Gaylesville, AL 35973
 Tel: 256-643-5327 Fax: 256-643-5327

PLM Analysis Summary

Client Project Number 230046.01

CALI Project Number 014-24-029

Project Name Merit Health River Region

Sample ID	Sample Description	Asbestos Percent					Other Fibers			Non-Fibers						
		Client	CALI	Color	Texture	Homogeneous	Chrysotile	Amosite	Crocidolite	Anthophyllite	Tremolite/ Actinolite	Cellulose	Glass	Other	Blinder/ Filler	Other
MHPICP214	256211 Gray Powdery	Yes									10			90		
Analyzed 7/14/2024 by CC Lab Temp 75																
Comment No Asbestos Detected. Pipe insulation.																
MHPWBD215	256212 Multi Consolidated	No									70			30		
Analyzed 7/14/2024 by CC Lab Temp 75																
Comment No Asbestos Detected. Pipe wrap and black gummy layer NAD.																
MHPICC216	256213 White Fibrous	Yes				5								87		
Analyzed 7/14/2024 by CC Lab Temp 75																
Comment Asbestos Detected. Pipe insulation.																
MHDPCG217	256214 Yellow Gummy	Yes												100		
Analyzed 7/14/2024 by CC Lab Temp 75																
Comment No Asbestos Detected. Duct paste.																
MDPICM218	256215 Yellow Fibrous	No									70			30		
Analyzed 7/14/2024 by CC Lab Temp 75																
Comment No Asbestos Detected. Pipe insulation and outer wrap NAD.																

Call Analytical Laboratories
 554 County Road 62
 Gaylesville, AL 35973
 Tel: 256-643-5327 Fax: 256-643-5327

PLM Analysis Summary

CAL Project Number 014-24-029 Client Project Number 230046.01

Project Name Merit Health River Region

Sample ID	Sample Description	Asbestos Percent					Other Fibers			Non-Fibers						
		Client	CALI	Color	Texture	Homogeneous	Chrysotile	Amosite	Crocidolite	Anthophyllite	Tremolite/ Actinolite	Cellulose	Glass	Other	Binder/ Filler	Other
MHWBD219	256216 Gray Consolidated Yes Analyzed 7/14/2024 by CC Lab Temp 75 Comment No Asbestos Detected. Drywall NAD. No joint mud.										10				90	
MHFPBT220	256217 Tan Consolidated Yes Analyzed 7/14/2024 by CC Lab Temp 75 Comment No Asbestos Detected. Fireproofing.														100	
MHPICF221	256218 Black Consolidated No Analyzed 7/14/2024 by CC Lab Temp 75 Comment No Asbestos Detected. Black foam, insulation and outer wrap NAD.										5				95	
MHFPCQ222	256219 Tan Fibrous Yes Analyzed 7/14/2024 by CC Lab Temp 75 Comment No Asbestos Detected. Fireproofing.										10	5			80	5
MHFPCQ223	256220 Tan Fibrous Yes Analyzed 7/14/2024 by CC Lab Temp 75 Comment No Asbestos Detected. Fireproofing.										10	5			80	5

Call Analytical Laboratories
 554 County Road 62
 Gaylesville, AL 35973
 Tel: 256-643-5327 Fax: 256-643-5327

PLM Analysis Summary

Client Project Number 230046.01

CALI Project Number 014-24-029

Project Name Merit Health River Region

Sample ID	Sample Description	Asbestos Percent					Other Fibers			Non-Fibers						
		Client	CALI	Color	Texture	Homogeneous	Chrysotile	Amosite	Crocidolite	Anthophyllite	Tremolite/ Actinolite	Cellulose	Glass	Other	Binder/ Filler	Other
MHPWCR224	256221 Yellow Fibrous No Analyzed 7/14/2024 by CC Lab Temp 75 Comment No Asbestos Detected. Insulation and grey gummy layer NAD.										80			20		
MHPWCR225	256222 Yellow Fibrous No Analyzed 7/14/2024 by CC Lab Temp 75 Comment No Asbestos Detected. Insulation and outer wrap NAD.										80			20		
MHPWCR226	256223 Yellow Fibrous No Analyzed 7/14/2024 by CC Lab Temp 75 Comment No Asbestos Detected. Pipe wrap and insulation NAD.										70			30		
MHFPCQ227	256224 Tan Fibrous Yes Analyzed 7/14/2024 by CC Lab Temp 75 Comment No Asbestos Detected. Fireproofing.										10	5		80		5
MHMSBX228	256225 Red Gummy Yes Analyzed 7/14/2024 by CC Lab Temp 75 Comment No Asbestos Detected. Firestop.													100		

Call Analytical Laboratories
 554 County Road 62
 Gaylesville, AL 35973
 Tel: 256-643-5327 Fax: 256-643-5327

PLM Analysis Summary

Client Project Number 230046.01

CALI Project Number 014-24-029

Project Name Merit Health River Region

Sample ID	Sample Description	Asbestos Percent				Other Fibers			Non-Fibers		
		Chrysotile	Amosite	Crocidolite	Anthophyllite	Tremolite/ Actinolite	Cellulose	Glass	Other	Binder/ Filler	Other

MHPIEF229	256226 Black Consolidated No Analyzed 7/14/2024 by CC Lab Temp 75											100
-----------	--	--	--	--	--	--	--	--	--	--	--	-----

Comment No Asbestos Detected. Glass foam insulation and outer wrap NAD.

MHFTAB230	256227 Gray Consolidated No Analyzed 7/14/2024 by CC Lab Temp 75		4									96
-----------	---	--	---	--	--	--	--	--	--	--	--	----

Comment Asbestos Detected. Tile NAD. Black mastic 4% Chrysotile.

MHFTAB231	256228 Gray Consolidated No Analyzed 7/14/2024 by CC Lab Temp 75		4									96
-----------	---	--	---	--	--	--	--	--	--	--	--	----

Comment Asbestos Detected. Tile NAD. Black mastic 4% Chrysotile.

MHFSCS232	256229 Multi Consolidated No Analyzed 7/14/2024 by CC Lab Temp 75											100
-----------	--	--	--	--	--	--	--	--	--	--	--	-----

Comment No Asbestos Detected. All layers flooring, glue and leveling compound NAD.

MHFSCS233	256230 Multi Consolidated No Analyzed 7/14/2024 by CC Lab Temp 75											100
-----------	--	--	--	--	--	--	--	--	--	--	--	-----

Comment No Asbestos Detected. All layers flooring, glue and leveling compound NAD.

Call Analytical Laboratories
 554 County Road 62
 Gaylesville, AL 35973
 Tel: 256-643-5327 Fax: 256-643-5327

PLM Analysis Summary

CALI Project Number 014-24-029 Client Project Number 230046.01

Project Name Merit Health River Region

Sample ID Sample Description Asbestos Percent Other Fibers Non-Fibers

Client CALI Color Texture Homogeneous Chrysotile Amosite Crocidolite Anthophyllite Tremolite/ Actinolite Cellulose Glass Other Binder/ Filler Other

MHFTCT234 256231 Green Consolidated No 2 98

Analyzed 7/14/2024 by CC Lab Temp 75

Comment Asbestos Detected. Tile NAD. Black mastic 2% Chrysotile.

MHFTCT235 256232 Green Consolidated No 2 98

Analyzed 7/14/2024 by CC Lab Temp 75

Comment Asbestos Detected. Tile NAD. Black mastic 2% Chrysotile.

MHSUCU236 256233 Gray Consolidated Yes 100

Analyzed 7/14/2024 by CC Lab Temp 75

Comment No Asbestos Detected. Sink undercoating.

MHCBK237 256234 Brown Rubbery No 100

Analyzed 7/14/2024 by CC Lab Temp 75

Comment No Asbestos Detected. Covebase, brown mastic and leveling compound NAD.

MHFSCV238 256235 Multi Consolidated No 2 98

Analyzed 7/14/2024 by CC Lab Temp 75

Comment Asbestos Detected. Linoleum NAD. Tile 2% Chrysotile.

Call Analytical Laboratories
 554 County Road 62
 Gaylesville, AL 35973
 Tel: 256-643-5327 Fax: 256-643-5327

PLM Analysis Summary

Client Project Number 230046.01

CALI Project Number 014-24-029
 Project Name Merit Health River Region

Client	CALI	Color	Sample Description		Asbestos Percent			Other Fibers			Non-Fibers				
			Texture	Homogeneous	Chrysotile	Amosite	Crocidolite	Anthrophyllite	Tremolite/ Actinolite	Cellulose	Glass	Other	Binder/ Filler	Other	
MHFSCV238	256235	Black	Gummy	Yes	5										95
Analyzed 7/14/2024 by CC Lab Temp 75 Comment Asbestos Detected. Black mastic.															
MHFSCV239	256236	Multi	Consolidated	No	2										98
Analyzed 7/14/2024 by CC Lab Temp 75 Comment Asbestos Detected. Linoleum NAD. Tile 2% Chrysotile.															
MHFSCV239	256236	Black	Gummy	Yes	5										95
Analyzed 7/14/2024 by CC Lab Temp 75 Comment Asbestos Detected. Black mastic.															
MHWGCW240	256237	Gray	Consolidated	Yes											100
Analyzed 7/14/2024 by CC Lab Temp 75 Comment No Asbestos Detected. Glazing.															
MHWGCW241	256238	Gray	Consolidated	Yes											100
Analyzed 7/14/2024 by CC Lab Temp 75 Comment No Asbestos Detected. Glazing.															

Call Analytical Laboratories
 554 County Road 62
 Gaylesville, AL 35973
 Tel: 256-643-5327 Fax: 256-643-5327

PLM Analysis Summary

CALI Project Number 014-24-029 Client Project Number 230046.01

Project Name Merit Health River Region

Sample ID	Sample Description	Asbestos Percent			Other Fibers			Non-Fibers						
Client	CALI	Color	Texture	Homogeneous	Chrysotile	Amosite	Crocidolite	Anthrophyllite	Tremolite/ Actinolite	Cellulose	Glass	Other	Binder/ Filler	Other

MHFTCX242 256239 Brown Consolidated No
 Analyzed 7/14/2024 by CC Lab Temp 75

Comment No Asbestos Detected. Ceramic tile and grout NAD.

MHFTCX243 256240 Brown Consolidated No
 Analyzed 7/14/2024 by CC Lab Temp 75

Comment No Asbestos Detected. Ceramic tile and grout NAD.

MHWBCY244 256241 Gray Consolidated No
 Analyzed 7/14/2024 by CC Lab Temp 75

Comment No Asbestos Detected. Drywall and joint mud NAD.

MHWBCY245 256242 Gray Consolidated No
 Analyzed 7/14/2024 by CC Lab Temp 75

Comment No Asbestos Detected. Drywall and joint mud NAD.

MHIFSCZ246 256243 Multi Consolidated No
 Analyzed 7/14/2024 by CC Lab Temp 75

Comment No Asbestos Detected. Both layers flooring and black mastic NAD.

Call Analytical Laboratories
 554 County Road 62
 Gaylesville, AL 35973
 Tel: 256-643-5327 Fax: 256-643-5327

PLM Analysis Summary

CALi Project Number 014-24-029 Client Project Number 230046.01

Project Name Merit Health River Region

Client	CALI	Color	Texture	Homogeneous	Asbestos Percent				Other Fibers			Non-Fibers
					Chrysotile	Amosite	Crocidolite	Anthophyllite	Tremolite/ Actinolite	Cellulose	Glass	

MHFSCZ247 256244 Beige Consolidated No
 Analyzed 7/14/2024 by CC Lab Temp 75

Comment No Asbestos Detected. Flooring, leveling compound and brown mastic NAD.

MHMSB248 256245 Beige Consolidated No
 Analyzed 7/14/2024 by CC Lab Temp 75

Comment No Asbestos Detected. Ceramic tile and brown mastic NAD.

MHWBCY249 256246 Gray Consolidated No
 Analyzed 7/14/2024 by CC Lab Temp 75

Comment No Asbestos Detected. Drywall / plaster NAD.

MHWBCY250 256247 Gray Consolidated No
 Analyzed 7/14/2024 by CC Lab Temp 75

Comment No Asbestos Detected. Drywall and joint mud NAD.

MHWBCY251 256248 Gray Consolidated No
 Analyzed 7/14/2024 by CC Lab Temp 75

Comment No Asbestos Detected. Drywall and joint mud NAD.

Call Analytical Laboratories
 554 County Road 62
 Gaylesville, AL 35973
 Tel: 256-643-5327 Fax: 256-643-5327

PLM Analysis Summary

CALI Project Number 014-24-029 Client Project Number 230046.01
 Project Name Merit Health River Region

Client	CALI	Color	Texture	Homogeneous	Sample Description	Asbestos Percent				Other Fibers			Non-Fibers		
						Chrysotile	Amosite	Crocidolite	Anthophyllite	Tremolite/ Actinolite	Cellulose	Glass	Other	Binder/ Filler	Other
MHFSDA252	256249	Multi	Consolidated	No	Analyzed 7/14/2024 by CC Lab Temp 75					5				95	
Comment No Asbestos Detected. Flooring and leveling compound NAD.															
MHFSDA253	256250	Brown	Consolidated	No	Analyzed 7/14/2024 by CC Lab Temp 75					5				95	
Comment No Asbestos Detected. Flooring and leveling compound NAD.															
MHSUCU254	256251	Gray	Gummy	Yes	Analyzed 7/14/2024 by CC Lab Temp 75					5				95	
Comment No Asbestos Detected. Sink undercoating.															
MHFTDB255	256252	Gray	Consolidated	Yes	Analyzed 7/14/2024 by CC Lab Temp 75									100	
Comment No Asbestos Detected. Tile NAD. No mastic.															
MHFTDB256	256253	Gray	Consolidated	No	Analyzed 7/14/2024 by CC Lab Temp 75									97	
Comment Asbestos Detected. Tile and leveling compound NAD. Black mastic 2% Chrysotile.															

Call Analytical Laboratories
 554 County Road 62
 Gaylesville, AL 35973
 Tel: 256-643-5327 Fax: 256-643-5327

PLM Analysis Summary

CALI Project Number 014-24-029 Client Project Number 230046.01

Project Name Merit Health River Region

Sample ID	Sample Description			Asbestos Percent			Other Fibers			Non-Fibers					
	Client	CALI	Color	Texture	Homogeneous	Chrysotile	Amosite	Crocidolite	Anthophyllite	Tremolite/ Actinolite	Cellulose	Glass	Other	Binder/ Filler	Other
MHWBCY257	256254	Gray	Consolidated	Yes							10				90
Analyzed 7/14/2024 by CC Lab Temp 75 Comment No Asbestos Detected. Drywall NAD. No joint mud.															
MHWBCY258	256255	Gray	Consolidated	No							10				90
Analyzed 7/14/2024 by CC Lab Temp 75 Comment No Asbestos Detected. Drywall / plaster NAD. No joint mud NAD.															
MHWBCY259	256256	Gray	Consolidated	No							10				90
Analyzed 7/14/2024 by CC Lab Temp 75 Comment No Asbestos Detected. Drywall / plaster NAD. No joint mud NAD.															
MHSPCL260	256257	Gray	Gummy	Yes											100
Analyzed 7/14/2024 by CC Lab Temp 75 Comment No Asbestos Detected. Seam paste.															
MHDTBS261	256258	Gray	Consolidated	Yes							10				90
Analyzed 7/14/2024 by CC Lab Temp 75 Comment No Asbestos Detected. Duct paste.															

Call Analytical Laboratories
 554 County Road 62
 Gaylesville, AL 35973
 Tel: 256-643-5327 Fax: 256-643-5327

PLM Analysis Summary

CALI Project Number 014-24-029 Client Project Number 230046.01

Project Name Merit Health River Region

Sample ID	Sample Description	Asbestos Percent				Other Fibers			Non-Fibers				
		Chrysotile	Amosite	Crocidolite	Anthophyllite	Tremolite/ Actinolite	Cellulose	Glass	Other	Binder/ Filler	Other		
MHDTBS262	256259 Gray Consolidated Yes Analyzed 7/14/2024 by CC Lab Temp 75 Comment No Asbestos Detected. Duct paste.								10			90	
MHDPCG263	256260 Multi Fibrous No Analyzed 7/14/2024 by CC Lab Temp 75 Comment No Asbestos Detected. Duct paste and insulation NAD.								70			30	
MHDPCG264	256261 Multi Fibrous No Analyzed 7/14/2024 by CC Lab Temp 75 Comment No Asbestos Detected. Duct tape and insulation NAD.								70			30	
MHSPCL265	256262 Multi Fibrous No Analyzed 7/14/2024 by CC Lab Temp 75 Comment Asbestos Detected. Seam paste 2% Chrysotile. Black gummy layer NAD. Insulation NAD.				2				68			30	
MHCTE266	256263 Gray Consolidated Yes Analyzed 7/14/2024 by CC Lab Temp 75 Comment No Asbestos Detected. Ceiling tile.								30	10		40	20

Call Analytical Laboratories
 554 County Road 62
 Gaylesville, AL 35973
 Tel: 256-643-5327 Fax: 256-643-5327

PLM Analysis Summary

CALi Project Number 014-24-029
 Client Project Number 230046.01

Project Name Merit Health River Region

Client	CALI	Color	Texture	Homogeneous	Chrysotile	Amosite	Asbestos Percent			Other Fibers			Non-Fibers				
							Tremolite/ Actinolite	Anthrophyllite	Crocidolite	Cellulose	Glass	Other	Binder/ Filler	Other			
MHSUDC267	256264	Black	Gummy	Yes													100

Analyzed 7/14/2024 by CC Lab Temp 75

Comment No Asbestos Detected. Sink undercoating.

MHWBCY268 256265 Gray Consolidated No

Analyzed 7/14/2024 by CC Lab Temp 75

Comment No Asbestos Detected. Drywall and joint mud NAD.

MHWBCY269 256266 Gray Consolidated No

Analyzed 7/14/2024 by CC Lab Temp 75

Comment No Asbestos Detected. Drywall and joint mud NAD.

MHWBCY270 256267 Gray Consolidated Yes

Analyzed 7/14/2024 by CC Lab Temp 75

Comment No Asbestos Detected. Drywall NAD. No joint mud.

MHWBCY271 256268 Gray Consolidated No

Analyzed 7/14/2024 by CC Lab Temp 75

Comment No Asbestos Detected. Drywall and joint mud NAD.

Call Analytical Laboratories
 554 County Road 62
 Gaylesville, AL 35973
 Tel: 256-643-5327 Fax: 256-643-5327

PLM Analysis Summary

Client Project Number 230046.01

CALI Project Number 014-24-029

Project Name Merit Health River Region

Sample ID	Sample Description	Asbestos Percent			Other Fibers			Non-Fibers			
		Chrysotile	Amosite	Crocidolite	Anthrophyllite	Tremolite/ Actinolite	Cellulose	Glass	Other	Binder/ Filler	Other
MHWBCY272	256269 Gray Consolidated No Analyzed 7/14/2024 by CC Lab Temp 75						10				90
	Comment No Asbestos Detected. Drywall and joint mud NAD.										
MHFSDD273	256270 Multi Consolidated No Analyzed 7/14/2024 by CC Lab Temp 75										98
	Comment Asbestos Detected. Linoleum NAD. Tile 2% Chrysotile.										
MHFSDD273	256270 Black Gummy Yes Analyzed 7/14/2024 by CC Lab Temp 75										95
	Comment Asbestos Detected. Black mastic.										
MHFSDD274	256271 Multi Consolidated No Analyzed 7/14/2024 by CC Lab Temp 75										98
	Comment Asbestos Detected. Linoleum NAD. Tile 2% Chrysotile.										
MHFSDD274	256271 Black Gummy Yes Analyzed 7/14/2024 by CC Lab Temp 75										98
	Comment Asbestos Detected. Black mastic.										

Call Analytical Laboratories
 554 County Road 62
 Gaylesville, AL 35973
 Tel: 256-643-5327 Fax: 256-643-5327

PLM Analysis Summary

CALI Project Number 014-24-029
 Client Project Number 230046.01

Project Name Merit Health River Region

Sample ID	Sample Description	Asbestos Percent	Other Fibers	Non-Fibers										
Client	CALI	Color	Texture	Homogeneous	Chrysotile	Amosite	Crocidolite	Anthophyllite	Tremolite/ Actinolite	Cellulose	Glass	Other	Binder/ Filler	Other

MHFDAU275 256272 Gray Consolidated Yes

Analyzed 7/14/2024 by CC Lab Temp 75

Comment No Asbestos Detected. Fire door.

MHCBK276 256273 Gray Rubbery No

Analyzed 7/14/2024 by CC Lab Temp 75

Comment No Asbestos Detected. Covebase, glue and leveling compound NAD.

MHCBK277 266274 Gray Rubbery No

Analyzed 7/14/2024 by CC Lab Temp 75

Comment No Asbestos Detected. Covebase, glue and leveling compound NAD.

MHPWBD278 256275 Multi Fibrous No 2

Analyzed 7/14/2024 by CC Lab Temp 75

Comment Asbestos Detected. Insulation NAD. Grey gummy layer 2% Chrysotile.

MHPWBD279 256276 Yellow Fibrous No

Analyzed 7/14/2024 by CC Lab Temp 75

Comment No Asbestos Detected. Insulation and outer cloth NAD. No gummy layer.

Call Analytical Laboratories
 554 County Road 62
 Gaylesville, AL 35973
 Tel: 256-643-5327 Fax: 256-643-5327

PLM Analysis Summary

CALI Project Number 014-24-029 Client Project Number 230046.01
 Project Name Merit Health River Region

Sample ID	Sample Description	Asbestos Percent	Other Fibers	Non-Fibers									
Client	Color	Texture	Homogeneous	Chrysotile	Amosite	Crocidolite	Anthophyllite	Tremolite/ Actinolite	Cellulose	Glass	Other	Binder/ Filler	Other

MHPWBD280	256277	Yellow	Fibrous	No						70			30
-----------	--------	--------	---------	----	--	--	--	--	--	----	--	--	----

Analyzed 7/14/2024 by CC Lab Temp 75
 Comment No Asbestos Detected. Insulation and outer cloth NAD. No gummy layer.

MHPWBD281	256278	Yellow	Fibrous	No						70			30
-----------	--------	--------	---------	----	--	--	--	--	--	----	--	--	----

Analyzed 7/14/2024 by CC Lab Temp 75
 Comment No Asbestos Detected. Insulation and outer cloth NAD.

MHPWBD282	256279	Yellow	Fibrous	No	2								98
-----------	--------	--------	---------	----	---	--	--	--	--	--	--	--	----

Analyzed 7/16/2024 by CC Lab Temp 75
 Comment Asbestos Detected. Insulation NAD. Grey gummy layer 2% Chrysotile.

MHPWBD283	256280	Yellow	Fibrous	No						70			30
-----------	--------	--------	---------	----	--	--	--	--	--	----	--	--	----

Analyzed 7/16/2024 by CC Lab Temp 75
 Comment No Asbestos Detected. Insulation and outer cloth NAD.

MHMSDE284	256281	Black	Consolidated	No									100
-----------	--------	-------	--------------	----	--	--	--	--	--	--	--	--	-----

Analyzed 7/16/2024 by CC Lab Temp 75
 Comment No Asbestos Detected. Ceramic tile and grout NAD.

Call Analytical Laboratories
 554 County Road 62
 Gaylesville, AL 35973
 Tel: 256-643-5327 Fax: 256-643-5327

PLM Analysis Summary

Client Project Number 230046.01

CALI Project Number 014-24-029

Project Name Merit Health River Region

Sample ID	Sample Description	Asbestos Percent					Other Fibers			Non-Fibers				
		Client	CALI	Color	Texture	Homogeneous	Chrysotile	Amosite	Crocidolite		Anthophyllite	Tremolite/ Actinolite	Cellulose	Glass

MHMSDE285 256282 Black Consolidated No
 Analyzed 7/16/2024 by CC Lab Temp 75

Comment No Asbestos Detected. Ceramic tile and grout NAD.

MHFTDF286 256283 Gray Consolidated Yes 2

Analyzed 7/16/2024 by CC Lab Temp 75

Comment Asbestos Detected. Tile,

MHFTDF286 256283 Black Gummy Yes 5

Analyzed 7/16/2024 by CC Lab Temp 75

Comment Asbestos Detected. Black mastic.

MHFTDF287 256284 Gray Consolidated Yes 2

Analyzed 7/16/2024 by CC Lab Temp 75

Comment Asbestos Detected. Tile.

MHFTDF287 256284 Black ggu Yes 5

Analyzed 7/16/2024 by CC Lab Temp 75

Comment Asbestos Detected. Black mastic.

100

98

95

98

95

Call Analytical Laboratories
 554 County Road 62
 Gaylesville, AL 35973
 Tel: 256-643-5327 Fax: 256-643-5327

PLM Analysis Summary

Client Project Number 230046.01

CALLI Project Number 014-24-029

Project Name Merit Health River Region

Sample ID	Sample Description	Asbestos Percent					Other Fibers			Non-Fibers		
		Chrysotile	Amosite	Crocidolite	Anthrophyllite	Tremolite/ Actinolite	Cellulose	Glass	Other	Binder/ Filler	Other	
MHMABY288	Black Gummy Yes Analyzed 7/16/2024 by CC Lab Temp 75 Comment Asbestos Detected. Black mastic.	5										95
MHMADG289	Multi Fibrous Yes Analyzed 7/16/2024 by CC Lab Temp 75 Comment No Asbestos Detected. AHU mastic.						50					50
MHMADG290	Multi Fibrous Yes Analyzed 7/16/2024 by CC Lab Temp 75 Comment No Asbestos Detected. AHU mastic.						50					50
MHMADG291	Green Fibrous Yes Analyzed 7/16/2024 by CC Lab Temp 75 Comment No Asbestos Detected. AHU mastic.						50					50
MHSPDH292	Gray Gummy Yes Analyzed 7/16/2024 by CC Lab Temp 75 Comment No Asbestos Detected. Seam paste.						5					95

Call Analytical Laboratories
 554 County Road 62
 Gaylesville, AL 35973
 Tel: 256-643-5327 Fax: 256-643-5327

PLM Analysis Summary

Client Project Number 230046.01

CALI Project Number 014-24-029

Project Name Merit Health River Region

Sample ID	CALI	Color	Texture	Homogeneous	Chrysotile	Amosite	Asbestos Percent			Other Fibers			Non-Fibers		
							Crocidolite	Anthrophyllite	Tremolite/ Actinolite	Cellulose	Glass	Other	Binder/ Filler	Other	

MHWGDJ298 256295 Gray Rubbery Yes 100

Analyzed 7/16/2024 by CC Lab Temp 75

Comment No Asbestos Detected. Glazing.

MHRMDK299 256296 Black Gummy Yes 100

Analyzed 7/16/2024 by CC Lab Temp 75

Comment No Asbestos Detected. Penetration tar.

MHRMDK300 256297 Black Gummy Yes 100

Analyzed 7/16/2024 by CC Lab Temp 75

Comment No Asbestos Detected. Penetration tar.

MHRMDK301 256298 Black Gummy Yes 100

Analyzed 7/16/2024 by CC Lab Temp 75

Comment No Asbestos Detected. Penetration tar.

MHFTAB302 256299 Pink Consolidated No 100

Analyzed 7/16/2024 by CC Lab Temp 75

Comment No Asbestos Detected. Tile and brown mastic NAD.

Call Analytical Laboratories
 554 County Road 62
 Gaylesville, AL 35973
 Tel: 256-643-5327 Fax: 256-643-5327

PLM Analysis Summary

Client Project Number 230046.01

CALI Project Number 014-24-029

Project Name Merit Health River Region

Sample ID	Sample Description	Asbestos Percent	Other Fibers	Non-Fibers									
Client	Color	Texture	Homogeneous	Chrysotile	Amosite	Crocidolite	Anthophyllite	Tremolite/ Actinolite	Cellulose	Glass	Other	Blinder/ Filler	Other

MHFTAB303	256300	Pink	Consolidated	No	2								98
-----------	--------	------	--------------	----	---	--	--	--	--	--	--	--	----

Analyzed 7/16/2024 by CC Lab Temp 75

Comment Asbestos Detected. Tile NAD. Black mastic 2% Chrysotile.

MHCBDL304	256301	Brown	Consolidated	No									100
-----------	--------	-------	--------------	----	--	--	--	--	--	--	--	--	-----

Analyzed 7/16/2024 by CC Lab Temp 75

Comment No Asbestos Detected. Covebase, glue and leveling compound NAD.

MHCBDL305	256302	Brown	Rubbery	No									100
-----------	--------	-------	---------	----	--	--	--	--	--	--	--	--	-----

Analyzed 7/16/2024 by CC Lab Temp 75

Comment No Asbestos Detected. Covebase, glue and leveling compound NAD.

MHFTDM306	256303	Tan	Consolidated	Yes									100
-----------	--------	-----	--------------	-----	--	--	--	--	--	--	--	--	-----

Analyzed 7/16/2024 by CC Lab Temp 75

Comment No Asbestos Detected. Tile NAD. No mastic.

MHFTDM307	256304	Gray	Consolidated	Yes	2								98
-----------	--------	------	--------------	-----	---	--	--	--	--	--	--	--	----

Analyzed 7/16/2024 by CC Lab Temp 75

Comment Asbestos Detected. Does not look same as 306. Tile.

Call Analytical Laboratories
 554 County Road 62
 Gaylesville, AL 35973
 Tel: 256-643-5327 Fax: 256-643-5327

PLM Analysis Summary

Client Project Number 230046.01

CALI Project Number 014-24-029

Project Name Merit Health River Region

Sample ID	Sample Description	Asbestos Percent				Other Fibers			Non-Fibers					
		Client	CALI	Color	Texture	Homogeneous	Chrysotile	Amosite	Crocidolite	Anthrophyllite	Tremolite/ Actinolite	Cellulose	Glass	Other

MHFTDM307	256304	Black	Gummy	Yes	5											95
-----------	--------	-------	-------	-----	---	--	--	--	--	--	--	--	--	--	--	----

Analyzed 7/16/2024 by CC Lab Temp 75

Comment Asbestos Detected. Black mastic.

MHMSDN308	256305	Gray	Consolidated	No												100
-----------	--------	------	--------------	----	--	--	--	--	--	--	--	--	--	--	--	-----

Analyzed 7/16/2024 by CC Lab Temp 75

Comment No Asbestos Detected. Ceramic tile and grout NAD.

MHMSDN309	256306	Gray	Consolidated	No												100
-----------	--------	------	--------------	----	--	--	--	--	--	--	--	--	--	--	--	-----

Analyzed 7/16/2024 by CC Lab Temp 75

Comment No Asbestos Detected. Ceramic tile and grout NAD.

MHWBDO310	256307	Tan	Plastery	Yes												100
-----------	--------	-----	----------	-----	--	--	--	--	--	--	--	--	--	--	--	-----

Analyzed 7/16/2024 by CC Lab Temp 75

Comment No Asbestos Detected. Plaster NAD. No joint mud.

MHWBDO311	256308	Gray	Consolidated	No												90
-----------	--------	------	--------------	----	--	--	--	--	--	--	--	--	--	--	--	----

Analyzed 7/16/2024 by CC Lab Temp 75

Comment No Asbestos Detected. Drywall and joint mud NAD.

Call Analytical Laboratories
 554 County Road 62
 Gaylesville, AL 35973
 Tel: 256-643-5327 Fax: 256-643-5327

PLM Analysis Summary

CALI Project Number 014-24-029 **Client Project Number** 230046.01

Project Name Merit Health River Region

Sample ID	Sample Description	Asbestos Percent				Other Fibers			Non-Fibers		
		Chrysotile	Amosite	Crocidolite	Anthophyllite	Tremolite/ Actinolite	Cellulose	Glass	Other	Binder/ Filler	Other

MHWBDO312	256309 Tan Plastery Yes											100
-----------	-------------------------	--	--	--	--	--	--	--	--	--	--	-----

Analyzed 7/16/2024 by CC Lab Temp 75

Comment No Asbestos Detected. Plaster. No joint mud.

MHWBDO313	256310 Tan Plastery Yes											100
-----------	-------------------------	--	--	--	--	--	--	--	--	--	--	-----

Analyzed 7/16/2024 by CC Lab Temp 75

Comment No Asbestos Detected. Plaster. No joint mud.

MHWBDO314	256311 Gray Consolidated Yes											90
-----------	------------------------------	--	--	--	--	--	--	--	--	--	--	----

Analyzed 7/16/2024 by CC Lab Temp 75

Comment No Asbestos Detected. Drywall NAD. No joint mud.

MHFPBT315	256312 Tan Plastery Yes											100
-----------	-------------------------	--	--	--	--	--	--	--	--	--	--	-----

Analyzed 7/16/2024 by CC Lab Temp 75

Comment No Asbestos Detected. Fireproofing.

MHFPBT316	256313 Tan Plastery Yes											100
-----------	-------------------------	--	--	--	--	--	--	--	--	--	--	-----

Analyzed 7/16/2024 by CC Lab Temp 75

Comment No Asbestos Detected. Fireproofing.

Call Analytical Laboratories
 554 County Road 62
 Gaylesville, AL 35973
 Tel: 256-643-5327 Fax: 256-643-5327

PLM Analysis Summary

Client Project Number 230046.01

CALL Project Number 014-24-029

Project Name Merit Health River Region

Sample ID	CALL	Color	Texture	Homogeneous	Chrysotile	Amosite	Asbestos Percent			Other Fibers			Non-Fibers	
							Crocidolite	Anthrophyllite	Tremolite/ Actinolite	Cellulose	Glass	Other	Binder/ Filler	Other

MHFPBT317 256314 Tan Plastery Yes

Analyzed 7/16/2024 by CC Lab Temp 75

Comment No Asbestos Detected. Fireproofing.

MHFTDQ318 256315 Black Consolidated No

Analyzed 7/16/2024 by CC Lab Temp 75

Comment No Asbestos Detected. Tile and glue NAD.

MHFTDQ319 256316 Black Consolidated No

Analyzed 7/16/2024 by CC Lab Temp 75

Comment No Asbestos Detected. Tile and glue NAD.

MHFSDD320 256317 Multi Consolidated No

Analyzed 7/16/2024 by CC Lab Temp 75

Comment No Asbestos Detected. Both layers flooring and brown mastic NAD.

MHFSDA321 256318 Gray Consolidated No

Analyzed 7/16/2024 by CC Lab Temp 75

Comment No Asbestos Detected. Flooring and leveling compound NAD.

Call Analytical Laboratories
 554 County Road 62
 Gaylesville, AL 35973
 Tel: 256-643-5327 Fax: 256-643-5327

PLM Analysis Summary

Client Project Number 230046.01

CALI Project Number 014-24-029

Project Name Merit Health River Region

Sample ID	Sample Description	Asbestos Percent					Other Fibers			Non-Fibers				
		Client	CALI	Color	Texture	Homogeneous	Chrysotile	Amosite	Crocidolite	Anthophyllite	Tremolite/ Actinolite	Cellulose	Glass	Other

MHMSDP322 256319 Gray Consolidated Yes
 Analyzed 7/16/2024 by CC Lab Temp 75
 Comment No Asbestos Detected. Wall paper.

MHMSDP323 256320 Gray Consolidated Yes
 Analyzed 7/16/2024 by CC Lab Temp 75
 Comment No Asbestos Detected. Wall paper.

MHMSDR324 256321 White Consolidated Yes
 Analyzed 7/16/2024 by CC Lab Temp 75
 Comment No Asbestos Detected. Wall paper and glue NAD,

MHMSDR325 256322 White Consolidated Yes
 Analyzed 7/16/2024 by CC Lab Temp 75
 Comment No Asbestos Detected. Wall paper and glue NAD,

MHCBDS326 256323 Green Rubbery No
 Analyzed 7/16/2024 by CC Lab Temp 75
 Comment No Asbestos Detected. Covebase and brown mastic NAD.

10	10	90
10	10	90
10	10	90
10	10	90
		100

Call Analytical Laboratories
 554 County Road 62
 Gaylesville, AL 35973
 Tel: 256-643-5327 Fax: 256-643-5327

PLM Analysis Summary

Client Project Number 230046.01

CALI Project Number 014-24-029

Project Name Merit Health River Region

Sample ID	Sample Description			Asbestos Percent			Other Fibers			Non-Fibers			
	CALI	Color	Texture	Homogeneous	Chrysotile	Amosite	Crocidolite	Anthophyllite	Tremolite/ Actinolite	Cellulose	Glass	Other	Binder/ Filler

MHCBDS327 256324 Green Rubbery No

Analyzed 7/16/2024 by CC Lab Temp 75

Comment No Asbestos Detected. Covebase and brown mastic NAD.

MHDMCG328 256325 Brown Gummy Yes

Analyzed 7/16/2024 by CC Lab Temp 75

Comment No Asbestos Detected. Duct mastic.

MHDMCG329 256326 Brown Gummy Yes

Analyzed 7/16/2024 by CC Lab Temp 75

Comment No Asbestos Detected. Duct mastic.

MHSPCL330 256327 Gray Gummy Yes

Analyzed 7/16/2024 by CC Lab Temp 75

Comment Asbestos Detected. Seam paste.

MHSPCL331 256328 Gray Gummy Yes

Analyzed 7/16/2024 by CC Lab Temp 75

Comment Asbestos Detected. Seam paste.

Call Analytical Laboratories
 554 County Road 62
 Gaylesville, AL 35973
 Tel: 256-643-5327 Fax: 256-643-5327

PLM Analysis Summary

Client Project Number 230046.01

CALI Project Number 014-24-029

Project Name Merit Health River Region

Sample ID	Sample Description	Asbestos Percent					Other Fibers			Non-Fibers		
		Chrysotile	Amosite	Crocidolite	Anthophyllite	Tremolite/ Actinolite	Cellulose	Glass	Other	Binder/ Filler	Other	
MHPWBD332	256329 Brown Consolidated Yes Analyzed 7/16/2024 by CC Lab Temp 75 Comment No Asbestos Detected. Pipe wrap.						10					90
MHPWBD333	256330 Brown Consolidated Yes Analyzed 7/16/2024 by CC Lab Temp 75 Comment No Asbestos Detected. Pipe wrap.						10					80
MHMSBX334	256331 Red Gummy Yes Analyzed 7/16/2024 by CC Lab Temp 75 Comment No Asbestos Detected. Firestop.											100
MHMABY335	256332 Black Gummy Yes Analyzed 7/16/2024 by CC Lab Temp 75 Comment Asbestos Detected. Black mastic.				5							95
MHDMBR336	256333 Red Consolidated Yes Analyzed 7/16/2024 by CC Lab Temp 75 Comment No Asbestos Detected. Duct mastic.											100

Call Analytical Laboratories
 554 County Road 62
 Gaylesville, AL 35973
 Tel: 256-643-5327 Fax: 256-643-5327

PLM Analysis Summary

Client Project Number 230046.01

CALI Project Number 014-24-029

Project Name Merit Health River Region

Sample ID	Sample Description	Asbestos Percent			Other Fibers			Non-Fibers		
		Chrysotile	Amosite	Crocidolite	Anthrophyllite	Tremolite/ Actinolite	Cellulose	Glass	Other	Binder/ Filler

MHFTAB337	256334 Pink Consolidated No										100
-----------	-----------------------------	--	--	--	--	--	--	--	--	--	-----

Analyzed 7/16/2024 by CC Lab Temp 75

Comment No Asbestos Detected. Start of Main Hospital. Tile and brown mastic NAD.

MHFTAB338	256335 Pink Consolidated No										100
-----------	-----------------------------	--	--	--	--	--	--	--	--	--	-----

Analyzed 7/16/2024 by CC Lab Temp 75

Comment No Asbestos Detected. Tile and brown mastic NAD.

MHFTBT339	256336 Yellow Fibrous No										70	30
-----------	--------------------------	--	--	--	--	--	--	--	--	--	----	----

Analyzed 7/16/2024 by CC Lab Temp 75

Comment No Asbestos Detected. Bag is labeled PWBD 339. Insulation, outer cloth and black gummy layer NAD.

MHFPBD340	256337 Yellow Fibrous No										50	50
-----------	--------------------------	--	--	--	--	--	--	--	--	--	----	----

Analyzed 7/16/2024 by CC Lab Temp 75

Comment No Asbestos Detected. Bag is labeled PWBD 340. Insulation, outer cloth and black gummy layer NAD.

MHFPBD341	256338 Yellow Fibrous Yes										70	30
-----------	---------------------------	--	--	--	--	--	--	--	--	--	----	----

Analyzed 7/16/2024 by CC Lab Temp 75

Comment No Asbestos Detected. Bag is labeled PWBD 341. Insulation, outer cloth and black gummy layer NAD.

Call Analytical Laboratories
 554 County Road 62
 Gaylesville, AL 35973
 Tel: 256-643-5327 Fax: 256-643-5327

PLM Analysis Summary

Client Project Number 230046.01

CALI Project Number 014-24-029

Project Name Merit Health River Region

Sample ID	Sample Description			Asbestos Percent					Other Fibers			Non-Fibers		
	CALI	Color	Texture	Homogeneous	Chrysotile	Amosite	Crocidolite	Anthophyllite	Tremolite/ Actinolite	Cellulose	Glass	Other	Binder/ Filler	Other
MHSPCL342	256339	Gray	Gummy	Yes						5				95
Analyzed 7/16/2024 by CC Lab Temp 75 Comment No Asbestos Detected. Seam paste.														
MHSPCL343	256340	Gray	Gummy	Yes						5				95
Analyzed 7/16/2024 by CC Lab Temp 75 Comment No Asbestos Detected. Seam paste.														
MHDTBS344	256341	Gray	Consolidated	Yes						10				90
Analyzed 7/16/2024 by CC Lab Temp 75 Comment No Asbestos Detected. Duct tape.														
MHDTBS345	256342	Gray	Consolidated	Yes						10				80
Analyzed 7/16/2024 by CC Lab Temp 75 Comment No Asbestos Detected. Duct tape.														
MHFTDX346	256343	Gray	Consolidated	No										100
Analyzed 7/16/2024 by CC Lab Temp 75 Comment No Asbestos Detected. Ceramic tile and grout NAD.														

Call Analytical Laboratories
 554 County Road 62
 Gaylesville, AL 35973
 Tel: 256-643-5327 Fax: 256-643-5327

PLM Analysis Summary

Client Project Number 230046.01

CALI Project Number 014-24-029

Project Name Merit Health River Region

Sample ID	CALI	Color	Texture	Homogeneous	Chrysotile	Amosite	Asbestos Percent			Other Fibers			Non-Fibers		
							Crocidolite	Anthophyllite	Tremolita/Actinolite	Cellulose	Glass	Other	Blinder/Filler	Other	

MHWBDT347 256344 Gray Consolidated Yes

Analyzed 7/16/2024 by CC Lab Temp 75

Comment No Asbestos Detected. Drywall NAD. No joint mud.

MHWBDT348 256345 Gray Consolidated No

Analyzed 7/16/2024 by CC Lab Temp 75

Comment No Asbestos Detected. Drywall and joint mud NAD.

MHWBDT349 256346 Gray Consolidated No

Analyzed 7/16/2024 by CC Lab Temp 75

Comment No Asbestos Detected. Drywall and joint mud NAD.

MHWBDT350 256347 Gray Consolidated No

Analyzed 7/16/2024 by CC Lab Temp 75

Comment No Asbestos Detected. Drywall and joint mud NAD.

MHFDAV351 256348 White Fibrous Yes 5 5

Analyzed 7/16/2024 by CC Lab Temp 75

Comment Asbestos Detected. Fire door.

Call Analytical Laboratories
 554 County Road 62
 Gaylesville, AL 35973
 Tel: 256-643-5327 Fax: 256-643-5327

PLM Analysis Summary

Client Project Number 230046.01

CALI Project Number 014-24-029

Project Name Merit Health River Region

Sample ID	Sample Description	Asbestos Percent				Other Fibers			Non-Fibers	
		Chrysotile	Amosite	Crocidolite	Anthophyllite	Tremolite/ Actinolite	Cellulose	Glass	Other	Blinder/ Filler

MHFTDM352 256349 Tan Consolidated No
 Analyzed 7/16/2024 by CC Lab Temp 75

Comment Asbestos Detected. Tile and glue NAD.

MHFTDM353 256350 Tan Consolidated No
 Analyzed 7/16/2024 by CC Lab Temp 75

Comment Asbestos Detected. Tile and glue NAD.

MHMADU354 256351 Black Gummy Yes 10
 Analyzed 7/16/2024 by CC Lab Temp 75

Comment Asbestos Detected. Mirror mastic.

MHMADU355 256352 Black Gummy Yes 10
 Analyzed 7/16/2024 by CC Lab Temp 75

Comment Asbestos Detected. Mirror mastic.

MHFDAV356 256353 White Fibrous Yes 5 5
 Analyzed 7/16/2024 by CC Lab Temp 75

Comment Asbestos Detected. Fire door.

100

100

90

90

90

Call Analytical Laboratories
 554 County Road 62
 Gaylesville, AL 35973
 Tel: 256-643-5327 Fax: 256-643-5327

PLM Analysis Summary

Client Project Number 230046.01

CALI Project Number 014-24-029

Project Name Merit Health River Region

Sample ID Sample Description

Asbestos Percent

Other Fibers

Non-Fibers

Client	CALI	Color	Texture	Homogeneous	Chrysotile	Amosite	Crocidolite	Anthrophyllite	Tremolite/ Actinolite	Cellulose	Glass	Other	Blinder/ Filler	Other
--------	------	-------	---------	-------------	------------	---------	-------------	----------------	--------------------------	-----------	-------	-------	--------------------	-------

MHWBDT357 256354 Gray Consolidated No

10 90

Analyzed 7/16/2024 by CC Lab Temp 75

Comment No Asbestos Detected. Drywall and joint mud NAD.

MHFSD0358 256355 Beige Consolidated Yes

10 90

Analyzed 7/16/2024 by CC Lab Temp 75

Comment No Asbestos Detected. Flooring.

MHFSDV359 256356 Beige Consolidated Yes

10 90

Analyzed 7/17/2024 by CC Lab Temp 75

Comment No Asbestos Detected. Flooring.

MHFSDV360 256357 Beige Consolidated Yes

10 90

Analyzed 7/17/2024 by CC Lab Temp 75

Comment No Asbestos Detected. Flooring.

MHMSDW361 256358 Brown Consolidated Yes

100

Analyzed 7/17/2024 by CC Lab Temp 75

Comment No Asbestos Detected. Brick.

Call Analytical Laboratories
 554 County Road 62
 Gaylesville, AL 35973
 Tel: 256-643-5327 Fax: 256-643-5327

PLM Analysis Summary

Client Project Number 230046.01

CALI Project Number 014-24-029

Project Name Merit Health River Region

Sample ID	Sample Description	Asbestos Percent				Other Fibers			Non-Fibers	
		Chrysotile	Amosite	Crocidolite	Anthophyllite	Tremolite/ Actinolite	Cellulose	Glass	Other	Binder/ Filler

MHMSDW362	256359	Brown	Consolidated	Yes																	100
Analyzed 7/17/2024 by CC Lab Temp 75																					
Comment No Asbestos Detected. Brick.																					

MHMSDW363	256360	Brown	Consolidated	Yes																		100
Analyzed 7/17/2024 by CC Lab Temp 75																						
Comment No Asbestos Detected. Brick.																						

MHMSDW364	256361	Brown	Consolidated	Yes																		100
Analyzed 7/17/2024 by CC Lab Temp 75																						
Comment No Asbestos Detected. Brick.																						

MHMSDW365	256362	Brown	Consolidated	Yes																		100
Analyzed 7/17/2024 by CC Lab Temp 75																						
Comment No Asbestos Detected. Brick.																						

MHMSDW366	256363	Brown	Consolidated	Yes																		100
Analyzed 7/17/2024 by CC Lab Temp 75																						
Comment No Asbestos Detected. Brick.																						

Call Analytical Laboratories
 554 County Road 62
 Gaylesville, AL 35973
 Tel: 256-643-5327 Fax: 256-643-5327

PLM Analysis Summary

Client Project Number 230046.01

CALI Project Number 014-24-029

Project Name Merit Health River Region

Sample ID Sample Description

Asbestos Percent

Other Fibers

Non-Fibers

Client	CALI	Color	Texture	Homogeneous	Chrysotile	Amosite	Crocidolite	Anthophyllite	Tremolite/ Actinolite	Cellulose	Glass	Other	Binder/ Filler	Other
--------	------	-------	---------	-------------	------------	---------	-------------	---------------	--------------------------	-----------	-------	-------	-------------------	-------

MHMSDW367 256364 Brown Consolidated Yes

Analyzed 7/17/2024 by CC Lab Temp 75

Comment No Asbestos Detected. Brick.

100

MHMSDX368 256365 Gray Plastery Yes

Analyzed 7/17/2024 by CC Lab Temp 75

Comment No Asbestos Detected. Mortar.

100

MHMSDX369 256366 Gray Plastery Yes

Analyzed 7/17/2024 by CC Lab Temp 75

Comment No Asbestos Detected. Mortar.

100

MHMSDX370 256367 Gray Plastery Yes

Analyzed 7/17/2024 by CC Lab Temp 75

Comment No Asbestos Detected. Mortar.

100

MHMSDX371 256368 Gray Plastery Yes

Analyzed 7/17/2024 by CC Lab Temp 75

Comment No Asbestos Detected. Mortar.

100

Call Analytical Laboratories
 554 County Road 62
 Gaylesville, AL 35973
 Tel: 256-643-5327 Fax: 256-643-5327

PLM Analysis Summary

Client Project Number 230046.01

CALI Project Number 014-24-029

Project Name Merit Health River Region

Sample ID	Client	CALI	Color	Texture	Homogeneous	Asbestos Percent					Other Fibers			Non-Fibers	
						Chrysotile	Amosite	Crocidolite	Anthophyllite	Tremolite/ Actinolite	Cellulose	Glass	Other		Binder/ Filler
MHMSDX372	256369	Gray	Plastery	Yes											100
Analyzed 7/17/2024 by CC Lab Temp 75															
Comment No Asbestos Detected. Mortar.															
MHMSDX373	256370	Gray	Plastery	Yes											100
Analyzed 7/17/2024 by CC Lab Temp 75															
Comment No Asbestos Detected. Mortar.															
MHMSDX374	256371	Gray	Plastery	Yes											100
Analyzed 7/17/2024 by CC Lab Temp 75															
Comment No Asbestos Detected. Mortar.															
MHMSDY375	256372	Gray	Consolidated	Yes										10	90
Analyzed 7/19/2024 by CC Lab Temp 75															
Comment No Asbestos Detected. EFIS.															
MHMSDY376	256373	Gray	Consolidated	Yes										10	90
Analyzed 7/17/2024 by CC Lab Temp 75															
Comment No Asbestos Detected. EFIS.															

Call Analytical Laboratories
 554 County Road 62
 Gaylesville, AL 35973
 Tel: 256-643-5327 Fax: 256-643-5327

PLM Analysis Summary

Client Project Number 230046.01

CALI Project Number 014-24-029

Project Name Merit Health River Region

Sample ID	Sample Description	Asbestos Percent				Other Fibers			Non-Fibers		
		Chrysotile	Amosite	Crocidolite	Anthophyllite	Tremolite/ Actinolite	Cellulose	Glass	Other	Binder/ Filler	Other

MHMSDY377 256374 Gray Consolidated Yes
 Analyzed 7/17/2024 by CC Lab Temp 75
 Comment No Asbestos Detected. EFIS.

10 90

MHWGDZ378 256376 Gray Gummy Yes
 Analyzed 7/17/2024 by CC Lab Temp 75
 Comment No Asbestos Detected. Glazing.

100

MHWGDZ379 256376 Gray Gummy Yes
 Analyzed 7/17/2024 by CC Lab Temp 75
 Comment No Asbestos Detected. Glazing.

100

MHWGDZ380 256377 Gray Gummy Yes
 Analyzed 7/17/2024 by CC Lab Temp 75
 Comment No Asbestos Detected. Glazing.

100

MHMSEA381 256378 Black Rubbery Yes
 Analyzed 7/17/2024 by CC Lab Temp 75
 Comment No Asbestos Detected. Caulk.

100

Call Analytical Laboratories
 554 County Road 62
 Gaylesville, AL 35973
 Tel: 256-643-5327 Fax: 256-643-5327

PLM Analysis Summary

Client Project Number 230046.01

CAI Project Number 014-24-029

Project Name Merit Health River Region

Sample ID	Sample Description	Asbestos Percent				Other Fibers			Non-Fibers		
		Chrysotile	Amosite	Crocidolite	Anthophyllite	Tremolite/Actinolite	Cellulose	Glass	Other	Binder/Filler	Other

MHMSEA382 256379 Tan Rubbery Yes
 Analyzed 7/17/2024 by CC Lab Temp 75
 Comment No Asbestos Detected. Caulk.

100

MHMSEA383 256380 Tan Rubbery Yes
 Analyzed 7/17/2024 by CC Lab Temp 75
 Comment No Asbestos Detected. Caulk.

100

MHMSEB384 256381 Brown Powdery Yes
 Analyzed 7/17/2024 by CC Lab Temp 75
 Comment No Asbestos Detected. Texture.

100

MHMSEB385 256382 Brown Powdery Yes
 Analyzed 7/17/2024 by CC Lab Temp 75
 Comment No Asbestos Detected. Texture.

100

MHMSEB386 256383 Brown Powdery Yes
 Analyzed 7/17/2024 by CC Lab Temp 75
 Comment No Asbestos Detected. Texture.

100

Call Analytical Laboratories
 554 County Road 62
 Gaylesville, AL 35973
 Tel: 256-643-5327 Fax: 256-643-5327

PLM Analysis Summary

Client Project Number 230046.01

CALI Project Number 014-24-029

Project Name Merit Health River Region

Sample ID	CALI	Color	Texture	Homogeneous	Sample Description	Asbestos Percent				Other Fibers			Non-Fibers	
						Chrysotile	Amosite	Crocidolite	Anthophyllite	Tremolite/ Actinolite	Cellulose	Glass	Other	Binder/ Filler

MHSEB387 256384 Brown Powdery Yes
 Analyzed 7/17/2024 by CC Lab Temp 75
 Comment No Asbestos Detected. Texture.

MHSEB388 256385 Brown Powdery Yes
 Analyzed 7/17/2024 by CC Lab Temp 75
 Comment No Asbestos Detected. Texture.

MHPIEC389 256386 Gray Fibrous Yes
 Analyzed 7/17/2024 by CC Lab Temp 75
 Comment Asbestos Detected. Pipe insulation.

MHPIEC390 256387 Gray Fibrous Yes
 Analyzed 7/17/2024 by CC Lab Temp 75
 Comment Asbestos Detected. Pipe insulation.

MHPJED391 256388 Gray Consolidated Yes
 Analyzed 7/17/2024 by CC Lab Temp 75
 Comment No Asbestos Detected. Pipe joint.

100

100

90

90

95

Call Analytical Laboratories
 554 County Road 62
 Gaylesville, AL 35973
 Tel: 256-643-5327 Fax: 256-643-5327

PLM Analysis Summary

Client Project Number 230046.01

CALI Project Number 014-24-029

Project Name Merit Health River Region

Sample ID	Sample Description			Asbestos Percent					Other Fibers			Non-Fibers			
	Client	CALI	Color	Texture	Homogeneous	Chrysotile	Amosite	Crocidolite	Anthophyllite	Tremolite/ Actinolite	Cellulose	Glass	Other	Binder/ Filler	Other
MHPJED392	256389	Gray	Consolidated	Yes							5				95
Analyzed 7/17/2024 by CC Lab Temp 75															
Comment No Asbestos Detected. Pipe joint.															
MHPIBK393	256390	Gray	Fibrous	Yes		10									90
Analyzed 7/17/2024 by CC Lab Temp 75															
Comment Asbestos Detected. Pipe insulation.															
MHPIBK394	256391	Gray	Powdery	Yes							5				95
Analyzed 7/18/2024 by CC Lab Temp 75															
Comment No Asbestos Detected. Pipe insulation.															
MHPIBO395	256392	Gray	Powdery	Yes							5				95
Analyzed 7/18/2024 by CC Lab Temp 75															
Comment No Asbestos Detected. Pipe insulation.															
MHPIBP396	256393	Gray	Powdery	Yes							5				95
Analyzed 7/18/2024 by CC Lab Temp 75															
Comment No Asbestos Detected. Pipe insulation.															

Call Analytical Laboratories
 554 County Road 62
 Gaylesville, AL 35973
 Tel: 256-643-5327 Fax: 256-643-5327

PLM Analysis Summary

CALJ Project Number 014-24-029 Client Project Number 230046.01

Project Name Merit Health River Region

Sample ID	Client	CALI	Color	Texture	Homogeneous	Sample Description	Asbestos Percent				Other Fibers			Non-Fibers		
							Chrysotile	Amosite	Crocidolite	Anthophyllite	Tremolite/ Actinolite	Cellulose	Glass	Other	Binder/ Filler	Other
MHPBH397	256394	Black	Consolidated	No	5	Analyzed 7/18/2024 by CC Lab Temp 75 Comment Asbestos Detected. Glass foam insulation NAD. Black gummy layer 5% Chrysotile.										95
MHPBL398	256395	Black	Consolidated	No		Analyzed 7/18/2024 by CC Lab Temp 75 Comment No Asbestos Detected. Glass foam insulation and black gummy layer NAD.										100
MHPBL399	256396	Black	Consolidated	No		Analyzed 7/18/2024 by CC Lab Temp 75 Comment No Asbestos Detected. Glass foam insulation and black gummy layer NAD.										100
MHPBL400	256396	Black	Consolidated	No	5	Analyzed 7/18/2024 by CC Lab Temp 75 Comment Asbestos Detected. Glass foam insulation NAD. Black gummy layer 5% Chrysotile.										95
MHPBG401	256397	Black	Gummy	Yes		Analyzed 7/18/2024 by CC Lab Temp 75 Comment No Asbestos Detected. End cap.					10					90

Call Analytical Laboratories
 554 County Road 62
 Gaylesville, AL 35973
 Tel: 256-643-5327 Fax: 256-643-5327

PLM Analysis Summary

Client Project Number 230046.01

Project Name Merit Health River Region

Client CALI Color Gray Texture Homogeneous

Sample ID Sample Description

MHFPEE402 256398 Gray Fibrous Yes
 Analyzed 7/18/2024 by CC Lab Temp 75
 Comment No Asbestos Detected. Fireproofing.

MHFPEE403 256399 Gray Fibrous Yes
 Analyzed 7/18/2024 by CC Lab Temp 75
 Comment No Asbestos Detected. Fireproofing.

MHFPEE404 256400 Gray Fibrous Yes
 Analyzed 7/18/2024 by CC Lab Temp 75
 Comment No Asbestos Detected. Fireproofing.

MHRMEF405 256401 Tan Rubbery Yes
 Analyzed 7/18/2024 by CC Lab Temp 75
 Comment No Asbestos Detected. Roof mastic.

MHRMF406 256402 Tan Rubbery Yes
 Analyzed 7/18/2024 by CC Lab Temp 75
 Comment No Asbestos Detected. Roof mastic.

Asbestos Percent
 Chrysotile Amosite Crocidolite Anthophyllite
 Other Fibers Cellulose Glass Other
 Non-Fibers Binder/ Filler Other

20 80

20 80

20 80

100

100

Call Analytical Laboratories
 554 County Road 62
 Gaylesville, AL 35973
 Tel: 256-643-5327 Fax: 256-643-5327

PLM Analysis Summary

Client Project Number 230046.01

CALI Project Number 014-24-029

Project Name Merit Health River Region

Sample ID	Sample Description	Asbestos Percent					Other Fibers			Non-Fibers		
		Chrysotile	Amosite	Crocidolite	Anthophyllite	Tremolite/ Actinolite	Cellulose	Glass	Other	Binder/ Filler	Other	

MHFPEE407	256403 Tan Fibrous Yes					10	5		80		5
-----------	------------------------	--	--	--	--	----	---	--	----	--	---

Analyzed 7/18/2024 by CC Lab Temp 75

Comment No Asbestos Detected. Fireproofing.

MHFPEE408	256404 Tan Fibrous Yes					10	5		80		5
-----------	------------------------	--	--	--	--	----	---	--	----	--	---

Analyzed 7/18/2024 by CC Lab Temp 75

Comment No Asbestos Detected. Fireproofing.

MHFPEE409	256405 Tan Fibrous Yes					10	5		80		5
-----------	------------------------	--	--	--	--	----	---	--	----	--	---

Analyzed 7/18/2024 by CC Lab Temp 75

Comment No Asbestos Detected. Fireproofing.

MHFPEE410	256406 Tan Fibrous Yes					10	5		80		5
-----------	------------------------	--	--	--	--	----	---	--	----	--	---

Analyzed 7/18/2024 by CC Lab Temp 75

Comment No Asbestos Detected. Fireproofing.

MHDMEG411	256406 Yellow Gummy Yes										100
-----------	-------------------------	--	--	--	--	--	--	--	--	--	-----

Analyzed 7/18/2024 by CC Lab Temp 75

Comment No Asbestos Detected. Duct mastic.

Call Analytical Laboratories
 554 County Road 62
 Gaylesville, AL 35973
 Tel: 256-643-5327 Fax: 256-643-5327

PLM Analysis Summary

Client Project Number 230046.01

CALI Project Number 014-24-029

Project Name Merit Health River Region

Sample ID Sample Description

Client	CALI	Color	Texture	Homogeneous	Chrysotile	Amosite	Crocidolite	Anthophyllite	Tremolite/ Actinolite	Cellulose	Glass	Other	Binder/ Filler	Other
--------	------	-------	---------	-------------	------------	---------	-------------	---------------	--------------------------	-----------	-------	-------	-------------------	-------

MHDMEG412	256407	Yellow	Gummy	Yes											100
-----------	--------	--------	-------	-----	--	--	--	--	--	--	--	--	--	--	-----

Analyzed 7/18/2024 by CC Lab Temp 75

Comment No Asbestos Detected. Duct mastic.

MHMAEH413	256407	Black	Gummy	Yes											100
-----------	--------	-------	-------	-----	--	--	--	--	--	--	--	--	--	--	-----

Analyzed 7/18/2024 by CC Lab Temp 75

Comment No Asbestos Detected. Black mastic.

MHMAEH414	256408	Black	Gummy	Yes											100
-----------	--------	-------	-------	-----	--	--	--	--	--	--	--	--	--	--	-----

Analyzed 7/18/2024 by CC Lab Temp 75

Comment No Asbestos Detected. Black mastic.

MHMAEI415	256409	Black	Gummy	Yes						10					90
-----------	--------	-------	-------	-----	--	--	--	--	--	----	--	--	--	--	----

Analyzed 7/18/2024 by CC Lab Temp 75

Comment No Asbestos Detected. Felt.

MHMAEI416	256410	Black	Gummy	Yes						10					90
-----------	--------	-------	-------	-----	--	--	--	--	--	----	--	--	--	--	----

Analyzed 7/18/2024 by CC Lab Temp 75

Comment No Asbestos Detected. Felt.

Call Analytical Laboratories
 554 County Road 62
 Gaylesville, AL 35973
 Tel: 256-643-5327 Fax: 256-643-5327

PLM Analysis Summary

Client Project Number 230046.01

CALI Project Number 014-24-029

Project Name Merit Health River Region

Sample ID Sample Description

Other Fibers Non-Fibers

Client	CALI	Color	Texture	Homogeneous	Chrysotile	Amosite	Crocidolite	Anthophyllite	Tremolite/ Actinolite	Cellulose	Glass	Other	Blinder/ Filler	Other
--------	------	-------	---------	-------------	------------	---------	-------------	---------------	--------------------------	-----------	-------	-------	--------------------	-------

MHMSEJ417 256411 Black Consolidated Yes

20 80

Analyzed 7/18/2024 by CC Lab Temp 75

Comment No Asbestos Detected. Vibration damper.

MHMSEJ418 258412 Black Consolidated Yes

20 80

Analyzed 7/18/2024 by CC Lab Temp 75

Comment No Asbestos Detected. Vibration damper.

MHRMEK419 256413 Multi Consolidated Yes

10 90

Analyzed 7/18/2024 by CC Lab Temp 75

Comment No Asbestos Detected. Roof core.

MHRMEK420 256414 Multi Consolidated Yes

10 90

Analyzed 7/18/2024 by CC Lab Temp 75

Comment No Asbestos Detected. Roof core.

MHMAEL421 256415 Black Consolidated Yes

100

Analyzed 7/18/2024 by CC Lab Temp 75

Comment No Asbestos Detected. Roof tar.

Call Analytical Laboratories
 554 County Road 62
 Gaylesville, AL 35973
 Tel: 256-643-5327 Fax: 256-643-5327

PLM Analysis Summary

Client Project Number 230046.01

Project Name Merit Health River Region

Sample ID	Sample Description	Asbestos Percent	Other Fibers	Non-Fibers									
Client	CALI Color	Texture	Homogeneous	Chrysotile	Amosite	Crocidolite	Anthophyllite	Tremolite/ Actinolite	Cellulose	Glass	Other	Binder/ Filler	Other
MHMAEK422	256416	Black	Consolidated	Yes									100
Analyzed 7/18/2024 by CC Lab Temp 75													
Comment No Asbestos Detected. Roof tar.													
MHRMEM423	256417	Gray	Rubbery	Yes									100
Analyzed 7/18/2024 by CC Lab Temp 75													
Comment No Asbestos Detected. Roof flashing.													
MHRMEM424	256418	Gray	Rubbery	Yes									100
Analyzed 7/18/2024 by CC Lab Temp 75													
Comment No Asbestos Detected. Roof flashing.													
MHRMEK425	256419	Black	Consolidated	Yes									95
Analyzed 7/18/2024 by CC Lab Temp 75													
Comment No Asbestos Detected. Roof tar.													
MHMAEL426	256420	Multi	Consolidated	No									90
Analyzed 7/18/2024 by CC Lab Temp 75													
Comment No Asbestos Detected. Roor core.													

Call Analytical Laboratories
 554 County Road 62
 Gaylesville, AL 35973
 Tel: 256-643-5327 Fax: 256-643-5327

PLM Analysis Summary

Client Project Number 230046.01

CALI Project Number 014-24-029

Project Name Merit Health River Region

Sample ID	Sample Description	Asbestos Percent					Other Fibers			Non-Fibers		
		Chrysotile	Amosite	Crocidolite	Anthophyllite	Tremolite/ Actinolite	Cellulose	Glass	Other	Binder/ Filler	Other	
MHMAEN427	256421 Black Consolidated Yes Analyzed 7/18/2024 by CC Lab Temp 75 Comment No Asbestos Detected. Roof core / tar.										100	
MHMAEN428	256422 Black Consolidated Yes Analyzed 7/18/2024 by CC Lab Temp 75 Comment No Asbestos Detected. Roof core / tar.										100	
MHRMEO429	256423 Multi Consolidated No Analyzed 7/18/2024 by CC Lab Temp 75 Comment No Asbestos Detected. Roof core.								10			90
MHRMEO430	256424 Multi Consolidated No Analyzed 7/18/2024 by CC Lab Temp 75 Comment No Asbestos Detected. Roof core.								10			90
MHMSEP431	256425 Black Consolidated Yes Analyzed 7/18/2024 by CC Lab Temp 75 Comment No Asbestos Detected. Cooling tower.											100

Call Analytical Laboratories
 554 County Road 62
 Gaylesville, AL 35973
 Tel: 256-643-5327 Fax: 256-643-5327

PLM Analysis Summary

Client Project Number 230046.01

CALI Project Number 014-24-029

Project Name Merit Health River Region

Sample ID	Sample Description	Asbestos Percent				Other Fibers			Non-Fibers	
		Chrysotile	Amosite	Crocidolite	Anthophyllite	Tremolite/ Actinolite	Cellulose	Glass	Other	Binder/ Filler

MHMSEP432 256426 Black Consolidated Yes

Analyzed 7/18/2024 by CC Lab Temp 75

Comment No Asbestos Detected. Cooling tower.

100



GHP, INC.

ASBESTOS BUILDING SURVEY SHEET

PROJECT: *Merit Health River Region,
West Campus - ACM Survey*

GHP JOB NO.: *230046_01*

INSPECTORS:

Rachel Cole, Francky Jean-Pierre

PAGE:

1

OF:

44

BUILDING:

*Merit Health River Region, West
Campus - Main Hospital*

DATE:

07/08/2024

MATERIAL CODES:

FT FLOOR TILE / MASTIC	CT CEILING TILE	TB TRANSITE BOARD	FD FLEX DUCT
FS FLOOR SHEETING	SA SPRAY APPLIED	PI PIPE INSULATION	BR BREECHING
MA MASTIC (ONLY)	FP FIREPROOFING	PJ PIPE JOINT	DB DEBRIS
BC BASE COVE / MASTIC	RC ROOF CORE	DM DUCT MASTIC	HS HEAT SHIELD
WB WALLBOARD, TAPE, & MUD	RF ROOF FLASHING	SP SEAM PASTE	CE CONTAMINATED EAR
JC JOINT COMPOUND (ONLY)	RM ROOF MATERIAL	MS MISCELLANEOUS	SS CMU SURF SEAL
PL PLASTER	CM CARPET MASTIC	BF BLOCK FILLER (vermiculite)	CA CONSTR ADH
SU SINK UNDERCOATING	WG WINDOW GLAZING	EI ELECTRICAL INSULATION	ST SPRAYED TEXTURE
FL FLOOR LEVELING	FD FIRE DOOR	VD VIBRATION DAMPER	MI MECH INSULATION (TANK / BOILER)

HOMOG. AREA SAMPLE NUMBER	MAT. CODE	MATERIAL DESCRIPTION	MATERIAL LOCATION	SAMPLE LOCATION	SAMPLE NUMBER	NOTES
A	FT	12x12 Beige vinyl Floor tile w/black Mastic	1st Floor	Caterina Dining Room	MH-FT-A01	yellow carpet mastic on top, black mastic under
A	FT	12x12 Beige vinyl Floor tile w/black Mastic	1st Floor	Caterina Dining Room	MH-FT-A02	yellow carpet mastic on top, black mastic under
B	MS	Beige ceramic wall tile	1st Floor	Caterina Dining Room	MH-MS-B03	
C	PL	Wall plaster, white	1st Floor	Caterina Dining Room	MH-PL-C04	
B	MS	Beige ceramic wall tile	1st Floor	Caterina Dining Room	MH-MS-B05	
D	WB	wallboard, tape, & mud	1st Floor	Caterina Dining Room	MH-WB-D00	
E	CT	2x4 Pinkhole Ceiling tile	1st Floor	Caterina Dining Room	MH-CT-E07	
F	CB	Beige/grey concrete & yellow mastic	1st Floor	Caterina Dining Room	MH-CB-F08	
H	CT	2x4 Pinkhole Ceiling tile	1st Floor	Caterina Dining Room	MH-CT-H09	
H	CT	2x4 Pinkhole Ceiling tile	1st Floor	Caterina Dining Room	MH-CT-H10	

Relinquished By:

Date:

7/11/24

Received By:

*C. Ford
7/12/24*

Relinquished By:

Date:

Received By LAB:

Time:

5PM

Time:



GHP, INC.

ASBESTOS BUILDING SURVEY SHEET

PROJECT: Mari Health River Region, West Campus - ACIM Survey

GHP JOB NO.: 230046-01

INSPECTORS:

Rachel Cole, Franzy Jean-Pierre

PAGE:

2 OF: 44

BUILDING:

Mari Health River Region, West Campus - Main Hospital

DATE:

07/08/2024

MATERIAL CODES:

FT FLOOR TILE / MASTIC	CT CEILING TILE	TB TRANSITE BOARD	FD FLEX DUCT
FS FLOOR SHEETING	SA SPRAY APPLIED	PI PIPE INSULATION	BR BREECHING
MA MASTIC (ONLY)	FP FIREPROOFING	PJ PIPE JOINT	DB DEBRIS
BC BASE COVE / MASTIC	RC ROOF CORE	DM DUCT MAST C	HS HEAT SHIELD
WB WALLBOARD, TAPE, & MUD	RF ROOF FLASHING	SP SEAM PASTE	CC CONTAMINATED EAR
JC JOINT COMPOUND (ONLY)	RM ROOF MATERIAL	MS MISCELLANEOUS	SS CMU SURF SEAL
PL PLASTER	CM CARPET MASTIC	BF BLOCK FILLER (vermiculite)	CA CONSTR ADH
SU SINK UNDERCOATING	WG WINDOW GLAZING	EI ELECTRICAL INSULATION	ST SPRAYED TEXTURE
FL FLOOR LEVELING	FD FIRE DOOR	VD VIBRATION DAMPER	MI MECH INSULATION

(TANK / BOILER)

HOMOG. AREA SAMPLE NUMBER	MAT. CODE	MATERIAL DESCRIPTION	MATERIAL LOCATION	SAMPLE LOCATION	SAMPLE NUMBER	NOTES
G	MS	12x12 beige ceramic floor tile + grout	1st Floor	Cafeteria Dining Room / Kitchen	MH-MS-611	
A	FT	12x12 beige vinyl floor tile w/ black mastic	1st Floor	Cafeteria Dining Room	MH-FT-112	yellow carpet mastic on top, black mastic under
G	MS	12x12 beige ceramic floor tile + grout	1st Floor	Cafeteria Dining Room / Kitchen	MH-MS-613	
I	MS	6x6 dark brown ceramic floor tile + grout	1st Floor	Cafeteria Dining Room / Kitchen	MH-MS-114	
I	MS	6x6 dark brown ceramic floor tile + grout	1st Floor	Cafeteria Dining Room / Kitchen	MH-MS-115	
I	MS	6x6 dark brown ceramic floor tile + grout	1st Floor	Cafeteria Dining Room / Kitchen	MH-MS-116	
J	CT	2x4 flat, no-texture ceiling tile	1st Floor	Cafeteria Dining Room / Kitchen	MH-CT-117	
K	CB	Light brown covebase	1st Floor	Cafeteria Dining Room / Office	MH-CB-K18	
K	CB	Light brown covebase	1st Floor	Cafeteria Dining Room / Office	MH-CB-K19	
L	FT	12x12 beige vinyl floor tile	1st Floor	Cafeteria Dining Room / Office	MH-FT-L20	Double Layer

Relinquished By: 	Date: <u>7/11/24</u>	Received By: <u>C. Cole</u>	Relinquished By:	Date: _____	Received By LAB:
Time: <u>5pm</u>		<u>7/12/24</u>		Time: _____	



GHP, INC.

ASBESTOS BUILDING SURVEY SHEET

PROJECT: *Marit Health River Region, West Campus - ACM Survey*

GHP JOB NO.: *240046.01*

INSPECTORS:

Rachel Cole, Francky Jean-Pierre

PAGE:

3 OF: *44*

BUILDING:

Marit Health River Region, West Campus - Marit Hospital

DATE:

07/08/2024

MATERIAL CODES:

FT	FLOOR TILE / MASTIC	CT	CEILING TILE	TB	TRANSITE BOARD	FD	FLEX DUCT
FS	FLOOR SHEETING	SA	SPRAY APPLIED	PI	PIPE INSULATION	BR	BREECHING
MA	MASTIC (ONLY)	FP	FIREPROOFING	PJ	PIPE JOINT	DB	DEBRIS
BC	BASE COVE / MASTIC	RC	ROOF CORE	DM	DUCT MASTIC	HS	HEAT SHIELD
WB	WALLBOARD, TAPE, & MUD	RF	ROOF FLASHING	SP	SEAM PASTE	CE	CONTAMINATED EAR
JC	JOINT COMPOUND (ONLY)	RM	ROOF MATERIAL	MS	MISCELLANEOUS	SS	CMU SURF SEAL
PL	PLASTER	CM	CARPET MASTIC	BF	BLOCK FILLER (vermiculite)	CA	CONSTR. ADH
SU	SINK UNDERCOATING	WG	WINDOW GLAZING	EI	ELECTRICAL INSULATION	ST	SPRAYED TEXTURE
FL	FLOOR LEVELING	FD	FIRE DOOR	VD	VIBRATION DAMPER	MI	MECH INSULATION

(TANK / BOILER)

HOMOG. AREA	SAMPLE NUMBER	MAT. CODE	MATERIAL DESCRIPTION	MATERIAL LOCATION	SAMPLE LOCATION	SAMPLE NUMBER	NOTES
L		FT	12x12 beige vinyl floor tile	1st Floor	Cafeteria Dining Room / Office	MH-FT-L21	Double Layer
J		CT	2x4 flat / no texture ceiling tile	1st Floor	Cafeteria Dining Room / Kitchens	MH-CT-J22	
M		MS	Beige textured FRP + mastic	1st Floor	Cafeteria Dining Room	MH-MS-M23	
N		WG	White chunky window caulking	1st Floor	Cafeteria Dining Room, Windows	MH-WG-N24	On framing, not glass
N		WG	White chunky window caulking	1st Floor	Cafeteria Dining Room, Windows	MH-WG-N25	On framing, not glass
O		MS	beige textured wallpaper	1st Floor	Cafeteria Dining Room / Office	MH-MS-026	
O		MS	beige textured wallpaper	1st Floor	Cafeteria Dining Room / Office	MH-MS-027	
M		MS	Beige textured FRP + mastic	1st Floor	Cafeteria Dining Room	MH-MS-M28	
P		FT	12x12 Beige vinyl floor tile	1st Floor	Lobby Security Office	MH-FT-P29	under carpet
D		WB	Wallboard, tape, & mud	1st Floor	Corridor outside Lobby	MH-WB-D30	

Relinquished By:	Date: <i>7/11/24</i>	Received By:	Date: _____
	Time: <i>5PM</i>	<i>C. Cole</i> <i>7/12/24</i>	Received By LAB:



GHP, INC.

ASBESTOS BUILDING SURVEY SHEET

PROJECT: Merit Health River Region, West Campus - Asbestos Survey

GHP JOB NO.: 230046-01

INSPECTORS:

Rachel Cole, Franzyn Dean-Puric

PAGE:

4

OF:

44

BUILDING:

Merit Health River Region, West Campus - Main Hospital

DATE:

07/08/2024

MATERIAL CODES:

FT	FLOOR TILE / MASTIC	CT	CEILING TILE	TB	TRANSITE BOARD	FD	FLEX DUCT
FS	FLOOR SHEETING	SA	SPRAY APPLIED	PI	PIPE INSULATION	BR	BREECHING
MA	MASTIC (ONLY)	FP	FIREPROOFING	PJ	PIPE JOINT	DB	DEBRIS
BC	BASE COVE / MASTIC	RC	ROOF CORE	DM	DUCT MASTIC	HS	HEAT-SHIELD
WB	WALLBOARD, TAPE, & MUD	RF	ROOF FLASHING	SP	SEAM PASTE	CE	CONTAMINATED EAR
JC	JOINT COMPOUND (ONLY)	RM	ROOF MATERIAL	MS	MISCELLANEOUS	SS	CMU SURF SEAL
PL	PLASTER	CM	CARPET MASTIC	BF	BLOCK FILLER (vermiculite)	CA	CONSTR ADH
SU	SINK UNDERCOATING	WG	WINDOW GLAZING	EI	ELECTRICAL INSULATION	ST	SPRAYED TEXTURE
FL	FLOOR LEVELING	FD	FIRE DOOR	VD	VIBRATION DAMPER	MI	MECH INSULATION

(TANK / BOILER)

HOMOG. AREA	SAMPLE NUMBER	MAT. CODE	MATERIAL DESCRIPTION	MATERIAL LOCATION	SAMPLE LOCATION	SAMPLE NUMBER	NOTES
Q		FS	Light & Dark Wood Patterned Floor Sheeting	1st Floor	Lobby, Corridor & Restroom	MH-FS-Q31	
Q		FS	Light & Dark Wood Patterned Floor Sheeting	1st Floor	Lobby	MH-FS-Q32	
Q		FS	Light & Dark Wood Patterned Floor Sheeting	1st Floor	Lobby, Corridor/Waiting Room Ent	MH-FS-Q33	
R		MS	White Automatic Door Frame Caulking	1st Floor	Lobby, Front Entrance	MH-MS-R34	
S		FT	12x12 white w/grey specks, vinyl floor tile	1st Floor	Lobby, Restroom	MH-FT-S35	
S		FT	12x12 white w/grey specks, vinyl floor tile	1st Floor	Lobby, Restroom	MH-FT-S36	
P		FT	12x12 Beige vinyl floor tile	1st Floor	Work/Cashier Room	MH-FT-P37	Under carpet
T		CB	Tall Grey Covebase	1st Floor	Lobby	MH-CB-T38	
U		MS	brown/black threaded wallpaper	1st Floor	Admin office	MH-MS-U39	
N		WB	white chalky window caulking	1st Floor	Admin Office	MH-WB-N40	

Relinquished By:	Date: <u>7/11/24</u>	Received By:	Relinquished By:	Date:	Received By LAB:
	Time: <u>5pm</u>	<u>C. Cole</u> <u>7/12/24</u>			



GHP, INC.

INSPECTORS:

Rachel Cole, Francy Jean-Pierre

ASBESTOS BUILDING SURVEY SHEET

PAGE:

5

OF:

44

PROJECT:

*Merit Health River Region,
West Campus - PCM Survey*

BUILDING:

*Merit Health River Region, West
Campus - Main Hospital*

GHP JOB NO.:

230046-01

DATE:

07/08/2024

MATERIAL CODES:

FT	FLOOR TILE / MASTIC	CT	CEILING TILE	TB	TRANSITE BOARD	FD	FLEX DUCT
FS	FLOOR SHEETING	SA	SPRAY APPLIED	PI	PIPE INSULATION	BR	BREECHING
MA	MASTIC (ONLY)	FP	FIREPROOFING	PJ	PIPE JOINT	DB	DEBRIS
BC	BASE COVE / MASTIC	RC	ROOF CORE	DM	DUCT MASTIC	HS	HEAT SHIELD
WB	WALLBOARD, TAPE, & MUD	RF	ROOF FLASHING	SP	SEAM PASTE	CE	CONTAMINATED EAR
JC	JOINT COMPOUND (ONLY)	RM	ROOF MATERIAL	MS	MISCELLANEOUS	SS	CMU SURF SEAL
PL	PLASTER	CM	CARPET MASTIC	BF	BLOCK FILLER (vermiculite)	CA	CONSTR ADH
SU	SINK UNDERCOATING	WG	WINDOW GLAZING	EI	ELECTRICAL INSULATION	ST	SPRAYED TEXTURE
FL	FLOOR LEVELING	FD	FIRE DOOR	VD	VIBRATION DAMPER	MI	MECH INSULATION (TANK / BOILER)

HOMOG. AREA SAMPLE NUMBER	MAT. CODE	MATERIAL DESCRIPTION	MATERIAL LOCATION	SAMPLE LOCATION	SAMPLE NUMBER	NOTES
E	CT	2x4 Fissure Ceiling Tile	1st Floor	Admin Office	MH-CT-E41	
V	MS	Beige textured wallpaper	1st Floor	Laboratory	MH-MS-V42	
V	MS	Beige textured wallpaper	1st Floor	Laboratory	MH-MS-V43	
W	FT	12x12 White/grey/brown violy FloorTile	1st Floor	Corridor of Radiology	MH-FT-W44	
X	CB	dark brown corebase	1st Floor	Radiology	MH-CB-X45	
X	CB	dark brown corebase	1st Floor	Radiology	MH-CB-X46	
Y	MS	dark green wallpaper	1st Floor	Admin Office	MH-MS-Y47	
E	CT	2x4 Fissure Ceiling Tile	1st Floor	Admin Office	MH-CT-E48	
Y	MS	dark green wallpaper	1st Floor	Radiology Corridor	MH-MS-Y49	
D	WB	Wallboard, tape, & mud	1st Floor	Admin Office Radiology Corridor	MH-WB-D50	

Relinquished By:

Date:

7/11/24

Received By:

C. Cole
7/12/24

Relinquished By:

Date:

Received By LAB:

Time:

5pm

Time:



GHP, INC.

ASBESTOS BUILDING SURVEY SHEET

PROJECT: Merit Health River Region,
West Campus - ACM Survey

GHP JOB NO.: 230046-01

INSPECTORS:

Rachel Cole, Francine Jean Pierre,
Hannah Jones

PAGE:

6 OF: 44

BUILDING:

Merit Health River Region, West
Campus - Otis Hospital

DATE:

07/08/2024

MATERIAL CODES:

FT FLOOR TILE / MASTIC	CT CEILING TILE	TB TRANSITE BOARD	FD FLEX DUCT
FS FLOOR SHEETING	SA SPRAY APPLIED	PI PIPE INSULATION	BR BREECHING
MA MASTIC (ONLY)	FP FIREPROOFING	PJ PIPE JOINT	DB DEBRIS
BC BASE COVE / MASTIC	RC ROOF CORE	DM DUCT MASTIC	HS HEAT SHIELD
WB WALLBOARD, TAPE, & MUD	RF ROOF FLASHING	SP SEAM PASTE	CE CONTAMINATED EAR
JC JOINT COMPOUND (ONLY)	RM ROOF MATERIAL	MS MISCELLANEOUS	SS CMU SURF SEAL
PL PLASTER	CM CARPET MASTIC	BF BLOCK FILLER (vermiculite)	CA CONSTR ADH
SU SINK UNDERCOATING	WG WINDOW GLAZING	EI ELECTRICAL INSULATION	ST SPRAYED TEXTURE
FL FLOOR LEVELING	FD FIRE DOOR	VD VIBRATION DAMPER	MI MECH INSULATION (TANK / BOILER)

HOMOG. AREA-SAMPLE NUMBER	MAT. CODE	MATERIAL DESCRIPTION	MATERIAL LOCATION	SAMPLE LOCATION	SAMPLE NUMBER	NOTES
Z	MS	grey/blue zigzag wallpaper	1st Floor	Admin Office	MH-MS-ZS1	
Z	MS	grey/blue zigzag wallpaper	1st Floor	Admin Office	MH-MS-ZS2	
T	CB	fall grey covebase	1st Floor	Corridors Radiology	MH-CB-TS3	
AA	FT	12x12 Beige w/ brown fleck vinyl floor tile	1st floor	Radiology Corridor	MH-FT-AA54	
AA	FT	12x12 Beige w/ brown fleck vinyl floor tile	1st floor	Radiology Corridor	MH-FT-AA55	
AB	FT	12x12 Pink speckled vinyl floor tile	1st Floor	Radiology Staff Lounge	MH-FT-AB56	teal speck
AC	SU	grey sink undercoat	1st Floor	Radiology Staff Lounge ^{Film Process Alcove}	MH-SU-AC57	
AD	MS	white textured wallpaper	1st Floor	Admin Office	MH-MS-AD58	
AE	MS	white textured wallpaper	1st Floor	Admin Office	MH-MS-AE59	
AF	SU	brown sink undercoat	1st Floor	Radiology, X-Ray	MH-MS-AF60	Coppery color

Relinquished By:

Date:

7/11/24

Time:

5PM

Received By:

C. C. [Signature]
7/11/24

Relinquished By:

Date:

Time:

Received By LAB:



GHP, INC.

ASBESTOS BUILDING SURVEY SHEET

PROJECT: Merit Health River Region,
West Campus - ACM Survey

GHP JOB NO.: 230096.01

INSPECTORS:

Rachel Cole, Franzy Jean-Pierre,
Hannah Jones

PAGE:

7 OF: 44

BUILDING:

Merit Health River Region, West
Campus - Main Hospital

DATE:

07/08/2024

MATERIAL CODES:

FT FLOOR TILE / MASTIC	CT CEILING TILE	TB TRANSITE BOARD	FD FLEX DUCT
FS FLOOR SHEETING	SA SPRAY APPLIED	PI PIPE INSULATION	BR BREECHING
MA MASTIC (ONLY)	FP FIREPROOFING	PJ PIPE JOINT	DB DEBRIS
BC BASE COVE / MASTIC	RC ROOF CORE	DM DUCT MASTIC	HS HEAT SHIELD
WB WALLBOARD, TAPE, & MUD	RF ROOF FLASHING	SP SEAM PASTE	CE CONTAMINATED EAR
JC JOINT COMPOUND (ONLY)	RM ROOF MATERIAL	MS MISCELLANEOUS	SS CMU SURF SEAL
PL PLASTER	CM CARPET MASTIC	BF BLOCK FILLER (vermiculite)	CA CONSTR ADH
SU SINK UNDERCOATING	WG WINDOW GLAZING	EI ELECTRICAL INSULATION	ST SPRAYED TEXTURE
FL FLOOR LEVELING	FD FIRE DOOR	VD VIBRATION DAMPER	MI MECH INSULATION

(TANK / BOILER)

HOMOG. AREA-SAMPLE NUMBER	MAT. CODE	MATERIAL DESCRIPTION	MATERIAL LOCATION	SAMPLE LOCATION	SAMPLE NUMBER	NOTES
D	WB	Wallboard, tape, & mud	1st Floor	Radiology Corridor	MH-WB-D61	
C	PL	white wall plaster	1st Floor	Radiology Corridor	MH-PL-C62	
AG	FT	12x12 cream vinyl floor tile w/ brown speck	1st Floor	Admin Corridor	MH-FT-AG63	
AG	FT	12x12 cream vinyl floor tile w/ brown speck	1st Floor	Admin Corridor	MH-FT-AG64	
AH	FT	12x12 cream vinyl floor tile w/ grey fleck	1st Floor	Admin Corridor, Transcription	MH-FT-AH65	
AH	FT	12x12 cream vinyl floor tile w/ grey fleck	1st Floor	Admin Corridor, Transcription	MH-FT-AH66	
AI	MS	Beige textured / marbled wall paper	1st Floor	Admin Corridor, Data	MH-MS-AI67	
C	PL	White Wall plaster	1st Floor	Admin Corridor, Data	MH-PL-C68	
D	WB	Wallboard, tape, & mud	1st Floor	Admin Corridor, Data	MH-WB-D69	
AJ	CT	2x4 Pinhole w/ perforation ceiling tile	1st Floor	Admin Corridor, Data	MH-AJ-AJ70	

Relinquished By:	Date: <u>7/11/24</u>	Received By:	Date: _____
	Time: <u>5pm</u>	<u>C. GHP</u> <u>7/11/24</u>	Received By LAB:
			Time: _____



GHP, INC.

ASBESTOS BUILDING SURVEY SHEET

PROJECT: Merit Health River Region, West Campus - ACM Survey

GHP JOB NO.: 230046.01

INSPECTORS:

Rachel Cole, Franzy Jean-Pierre, Hannah Jones

PAGE:

8 OF: 44

BUILDING:

Merit Health River Region, West Campus - Main Hospital

DATE:

07/08/2024

MATERIAL CODES:

FT FLOOR TILE / MASTIC	CT CEILING TILE	TB TRANSITE BOARD	FD FLEX DUCT
FS FLOOR SHEETING	SA SPRAY APPLIED	PI PIPE INSULATION	BR BREECHING
MA MASTIC (ONLY)	FP FIREPROOFING	PJ PIPE JOINT	DB DEBRIS
BC BASE COVE / MASTIC	RC ROOF CORE	DM DUCT MASTIC	HS HEAT SHIELD
WB WALLBOARD, TAPE, & MUD	RF ROOF FLASHING	SP SEAM PASTE	CE CONTAMINATED EAR
JC JOINT COMPOUND (ONLY)	RM ROOF MATERIAL	MS MISCELLANEOUS	SS CMU SURF SEAL
PL PLASTER	CM CARPET MASTIC	BF BLOCK FILLER (vermiculite)	CA CONSTR ADH
SU SINK UNDERCOATING	WG WINDOW GLAZING	EI ELECTRICAL INSULATION	ST SPRAYED TEXTURE
FL FLOOR LEVELING	FD FIRE DOOR	VD VIBRATION DAMPER	MI MECH INSULATION

(TANK / BOILER)

HOMOG. AREA SAMPLE NUMBER	MAT. CODE	MATERIAL DESCRIPTION	MATERIAL LOCATION	SAMPLE LOCATION	SAMPLE NUMBER	NOTES
AJ	CT	2x4 Pinhole w/ Perforation Ceiling Tile	1st Floor	Admin Corridor, Data	MH-CT-AJ71	
AK	FS	Blue/grey speckle Floor Sheeting	1st Floor	Admin Corridor, Other HSKP Room	MH-FS-AK72	
AK	FS	Blue/grey speckle Floor Sheeting	1st Floor	Admin Corridor, HSKP Room	MH-FS-AK73	
AL	FT	12x12 grey/beige vinyl Floor Tile	1st Floor	Admin Offices	MH-FT-AL74	
AL	FT	12x12 grey/beige Vinyl Floor Tile	1st Floor	Admin Offices	MH-FT-AL75	
AM	FT	12x12 Peach w/spots vinyl Floor Tile	1st Floor	Exam Room	MH-FT-AM76	
AM	FT	12x12 Peach w/spots Vinyl Floor Tile	1st Floor	Physical Therapy	MH-FT-AM77	
AN	CT	2x2 Perforated Ceiling Tile	1st Floor	Transcription	MH-CT-AN78	
AN	CT	2x2 Perforated Ceiling Tile	1st Floor	Transcription	MH-CT-AN79	
AO	SU	grey sink undercoat	1st Floor	Biomed	MH-SU-AO80	

Relinquished By:	Date: <u>7/11/24</u>	Received By:	Relinquished By:	Date: _____	Received By LAB:
	Time: <u>5PM</u>	<u>C. Car</u> <u>7/12/24</u>		Time: _____	



GHP, INC.

ASBESTOS BUILDING SURVEY SHEET

PROJECT: Merit Health River Region,
West Campus - ACM Survey

GHP JOB NO.: 230046-01

INSPECTORS:

Rachel Cole, Frantzy Jean-Dierre,
Hanrah Jones

PAGE:

8 OF: 44

BUILDING:

Merit Health River Region, West
Campus - Merit Hospital

DATE:

07/08/2024

MATERIAL CODES:

FT	FLOOR TILE / MASTIC	CT	CEILING TILE	TB	TRANSITE BOARD	FD	FLEX DUCT
FS	FLOOR SHEETING	SA	SPRAY APPLIED	PI	PIPE INSULATION	BR	BREECHING
MA	MASTIC (ONLY)	FP	FIREPROOFING	PJ	PIPE JOINT	DB	DEBRIS
BC	BASE COVE / MASTIC	RC	ROOF CORE	DM	DUCT MASTIC	HS	HEAT SHIELD
WB	WALLBOARD, TAPE, & MUD	RF	ROOF FLASHING	SP	SEAM PASTE	CE	CUN I AMINATED EAR
JC	JOINT COMPOUND (ONLY)	RM	ROOF MATERIAL	MS	MISCELLANEOUS	SS	CMU SURF SEAL
PL	PLASTER	CM	CARPET MASTIC	BF	BLOCK FILLER (vermiculite)	CA	CONSTR ADH
SU	SINK UNDERCOATING	WG	WINDOW GLAZING	EI	ELECTRICAL INSULATION	ST	SPRAYED TEXTURE
FL	FLOOR LEVELING	FD	FIRE DOOR	VD	VIBRATION DAMPER	MI	MECH INSULATION (TANK / BOILER)

HOMOG. AREA- SAMPLE NUMBER	MAT. CODE	MATERIAL DESCRIPTION	MATERIAL LOCATION	SAMPLE LOCATION	SAMPLE NUMBER	NOTES
AJ	CT	2x4 Pinhole w/ Perforation Ceiling Tile	1st Floor	Admin Corridor, Data	MH-CT-AJ71	
AK	FS	Blue/grey speckle Floor Sheeting	1st Floor	Admin Corridor, Exam HS&P Room	MH-FS-AK72	
AK	FS	Blue/grey speckle Floor Sheeting	1st Floor	Admin Corridor, HS&P Room	MH-FS-AK73	
AL	FT	12x12 grey/beige vinyl Floor Tile	1st Floor	Admin Offices	MH-FT-AL74	
AL	FT	12x12 grey/beige Vinyl Floor Tile	1st Floor	Admin Offices	MH-FT-AL75	
AM	FT	12x12 Peach w/spots vinyl Floor Tile	1st Floor	Exam Room	MH-FT-AM76	
AM	FT	12x12 Peach w/spots Vinyl Floor Tile	1st Floor	Physical Therapy	MH-FT-AM77	
AN	CT	2x2 Perforated Ceiling Tile	1st Floor	Transcription	MH-CT-AN78	
AN	CT	2x2 Perforated Ceiling Tile	1st Floor	Transcription	MH-CT-AN79	
AO	SU	grey sink undercoat	1st Floor	Biomed	MH-SU-AO80	

Relinquished By:	Date: <u>7/11/24</u>	Received By:	Date: _____	Received By LAB:
	Time: <u>5PM</u>	<u>C. Cap</u> <u>7/12/24</u>	Time: _____	



GHP, INC.

ASBESTOS BUILDING SURVEY SHEET

PROJECT: Merit Health River Region, West Campus - ACM Survey

GHP JOB NO.: 230046.01

INSPECTORS:

Rachel Cole, Frantzy Jean Plene, Hannah Jones
OF: 9 44

PAGE:

BUILDING:

Merit Health River Region, West Campus - Main Hospital

DATE:

07/08/2024

MATERIAL CODES:

FT FLOOR TILE / MASTIC	CT CEILING TILE	TB TRANSITE BOARD	FD FLEX DUCT
FS FLOOR SHEETING	SA SPRAY APPLIED	PI PIPE INSULATION	BR BREECING
MA MASTIC (ONLY)	FP FIREPROOFING	PJ PIPE JOINT	DB DEBRIS
BC BASE COVE / MASTIC	RC ROOF CORE	DM DUCT MASTIC	HS HEAT SHIELD
WB WALLBOARD, TAPE, & MUD	RF ROOF FLASHING	SP SEAM PASTE	CE CONTAMINATED EAR
JC JOINT COMPOUND (ONLY)	RM ROOF MATERIAL	MS MISCELLANEDUS	SS CMU SURF SEAL
PL PLASTER	CM CARPET MASTIC	BF BLOCK FILLER (vermiculite)	CA CONSTR ADH
SU SINK UNDERCOATING	WG WINDOW GLAZING	EI ELECTRICAL INSULATION	ST SPRAYED TEXTURE
FL FLOOR LEVELING	FD FIRE DOOR	VD VIBRATION DAMPER	MI MECH INSULATION (TANK / BOILER)

HOMOG. AREA	SAMPLE NUMBER	MAT. CODE	MATERIAL DESCRIPTION	MATERIAL LOCATION	SAMPLE LOCATION	SAMPLE NUMBER	NOTES
	AP	SU	White Sink Undercoat	1st Floor	Biomed	MH-SU-AP81	
	AQ	FT	Blue speckled 12x12 vinyl floor tile	1st Floor	Physical Therapy Admin	MH-FT-AQ82	
	AQ	FT	Blue speckled 12x12 vinyl floor tile	1st Floor	Physical Therapy Admin	MH-FT-AQ83	
	AQ	FT	Blue speckled 12x12 vinyl floor tile	1st Floor	Physical Therapy Admin	MH-FT-AQ84	
	AQ	FT	Blue speckled 12x12 vinyl floor tile	1st Floor	Physical Therapy Admin	MH-FT-AQ85	
	AR	CB	Teal/Blue Covebase, grey	1st Floor	Physical Therapy Admin	MH-CB-AR86	
	AR	CB	Teal/Blue Covebase, grey	1st Floor	Physical Therapy Admin	MH-CB-AR87	
	AF	SU	Brown Sink Undercoat	1st Floor	Physical Therapy Admin	MH-SU-AF88	
	AS	MS	Beige textured wallpaper	1st Floor	Sleep Center, Exam 7	MH-MS-AS89	
	AS	MS	Beige textured wallpaper	1st Floor	Sleep Center	MH-MS-AS90	

Relinquished By: 	Date: <u>7/11/24</u>	Received By: <u>C. Cole</u>	Relinquished By:	Date: _____	Received By LAB:
Time: <u>5pm</u>		<u>7/12/24</u>		Time: _____	



GHP, INC.

ASBESTOS BUILDING SURVEY SHEET

PROJECT: Merit Health River Region, West Campus - ACCP Sunday

GHP JOB NO.: 230046-01

INSPECTORS:

Rachel Cole, Frantzy Jean-Pierre, Hannah Jones

PAGE:

10 OF: 44

BUILDING:

Merit Health River Region, West Campus - Main Hospital

DATE:

07/08/2024

MATERIAL CODES:

FT	FLOOR TILE / MASTIC	CT	CEILING TILE	TB	TRANSITE BOARD	FD	FLEX DUCT
FS	FLOOR SHEETING	SA	SPRAY APPLIED	PI	PIPE INSULATION	BR	BREECHING
MA	MASTIC (ONLY)	FP	FIREPROOFING	PJ	PIPE JOINT	DB	DEBRIS
BC	BASE COVE / MASTIC	RC	ROOF CORE	DM	DUCT MASTIC	HS	HEAT SHIELD
WB	WALLBOARD, TAPE, & MUD	RF	ROOF FLASHING	SP	SEAM PASTE	CE	CONTAMINATED EAR
JC	JOINT COMPOUND (ONLY)	RM	ROOF MATERIAL	MS	MISCELLANEOUS	SS	CMU SURF SEAL
PL	PLASTER	CM	CARPET MASTIC	BF	BLOCK FILLER (vermiculite)	CA	CONSTR ADH
SU	SINK UNDERCOATING	WG	WINDOW GLAZING	EI	ELECTRICAL INSULATION	ST	SPRAYED TEXTURE
FL	FLOOR LEVELING	FD	FIRE DOOR	VD	VIBRATION DAMPER	MI	MECH INSULATION (TANK / BOILER)

HOMOG. AREA	SAMPLE NUMBER	MAT. CODE	MATERIAL DESCRIPTION	MATERIAL LOCATION	SAMPLE LOCATION	SAMPLE NUMBER	NOTES
	AQ	FT	Blue Speckled 12x12 Vinyl Floor Tile	1st Floor	Sleep Center	MH-FT-AQ91	
	AA B	FT	12x12 Peach w/Spots Vinyl Floor Tile	1st Floor	Sleep Center	MH-FT-A 91 92	
	AA G	FT	12x12 Beige Patterned Vinyl Floor Tile	1st Floor	Sleep Center	MH-FT-A 91 93	
	D	WB	Wallboard, Tape, & Mud	1st Floor	Sleep Center	MH-WB-D94	
	AA OT	FT	12x12 Beige Patterned Vinyl Floor Tile	1st Floor	Corridor 015 Sleep Center	MH-FT-A 91 95	
	E	CT	2x4 Fissure Ceiling Tile	1st Floor	Sleep Center	MH-CT-E96	
	AA U	FD	Fire door core	1st Floor	Corridor 015 Sleep Center	MH-FD-A 97 97	
	AV	FD	Fire door core	1st Floor	Corridor 015 Sleep Center	MH-FD-AV98	
	AT	FT	12x12 Beige Patterned Vinyl Floor Tile	1st Floor	Corridor 015 Sleep Center	MH-FT-AT99	
	AG	FT	12x12 Cream Vinyl Floor Tile w/ Brown Specks	1st Floor	Storage	MH-FT-AG100	

Relinquished By:	Date: <u>7/11/24</u>	Received By: <u>C. Cole</u>	Relinquished By:	Date: _____	Received By LAB:
	Time: <u>5PM</u>	<u>7/12/24</u>		Time: _____	



GHP, INC.

ASBESTOS BUILDING SURVEY SHEET

PROJECT: Merit Health River Region, West Campus - ACM Survey

GHP JOB NO.: 230046-01

INSPECTORS:

Rachel Cole, Frantzy Velazquez, Hannah Jones

PAGE:

11 OF: 44

BUILDING:

Merit Health River Region, West Campus - main Hospital

DATE:

07/08/2024

MATERIAL CODES:

FT	FLOOR TILE / MASTIC	CT	CEILING TILE	TB	TRANSITE BOARD	FD	FLEX DUCT
FS	FLOOR SHEETING	SA	SPRAY APPLIED	PI	PIPE INSULATION	BR	BREECHING
MA	MASTIC (ONLY)	FP	FIREPROOFING	PJ	PIPE JOINT	DB	DEBRIS
BC	BASE COVE / MASTIC	RC	ROOF CORE	DM	DUCT MAST C	HS	HEAT SHIELD
WB	WALLBOARD, TAPE, & MUD	RF	ROOF FLASHING	SP	SEAM PASTE	CE	CONTAMINATED EAR
JC	JOINT COMPOUND (ONLY)	RM	ROOF MATERIAL	MS	MISCELLANEOUS	SS	CMU SURF SEAL
PL	PLASTER	CM	CARPET MASTIC	BF	BLOCK FILLER (vermiculite)	CA	CONSTR ADH
SU	SINK UNDERCOATING	WG	WINDOW GLAZING	EI	ELECTRICAL INSULATION	ST	SPRAYED TEXTURE
FL	FLOOR LEVELING	FD	FIRE DOOR	VD	VIBRATION DAMPER	MI	MECH INSULATION

(TANK / BOILER)

HOMOG. AREA-SAMPLE NUMBER	MAT. CODE	MATERIAL DESCRIPTION	MATERIAL LOCATION	SAMPLE LOCATION	SAMPLE NUMBER	NOTES
AP	SU	White Sink Undercoat	1st Floor	Storage	MH-SU-AP101	
AW	FS	grey pebble-pattern Floor Sheeting	1st Floor	Storage	MH-FS-AW102	
V	MS	Beige textured wallpaper	1st Floor	Storage	MH-MS-V103	
H	CT	2x4 Pinhole Ceiling Tile	1st Floor	Storage	MH-CT-H104	
D	WB	Wallboard, Tape, & Mud	1st Floor	Storage	MH-WB-D105	
AW	FS	grey pebb	1st Floor	Storage	MH-FS-AW106	
AG	FT	Cream w/ brown flecks 12x12 vinyl Floor tile	1st Floor	Engineering, Central Storage	MH-FT-AG107	
AG	FT	Cream w/ brown flecks 12x12 vinyl	1st Floor	Plantops Corridor	MH-FT-AG108	
AX	FT	blue w/ grey streaks 12x12 tile	1st Floor	Plantops, Work Room	MH-FT-AX109	
AX	FT	blue w/ grey streaks 12x12 tile	1st Floor	Plantops, Work Room	MH-FT-AX110	

Relinquished By:	Date: <u>7/11/24</u>	Received By:	Relinquished By:	Date: _____	Received By LAB:
	Time: <u>5pm</u>	<u>C-ae</u> <u>7/12/24</u>		Time: _____	



GHP, INC.

INSPECTORS:

*Rachel Cole, Frantz / Jean-Blanc,
Hannah Jones*

ASBESTOS BUILDING SURVEY SHEET

PAGE:

12

OF:

44

PROJECT:

*Merit Health River Region,
West Campus - ACM Survey*

BUILDING:

*Merit Health River Region, West
Campus -*

GHP JOB NO.:

230046.01

DATE:

11/08/2024

MATERIAL CODES:

FT	FLOOR TILE / MASTIC	CT	CEILING TILE	TB	TRANSITE BOARD	FD	FLEX DUCT
FS	FLOOR SHEETING	SA	SPRAY APPLIED	PI	PIPE INSULATION	BR	BREECHING
MA	MASTIC (ONLY)	FP	FIREPROOFING	PJ	PIPE JOINT	DB	DEBRIS
BC	BASE COVE / MASTIC	RC	ROOF CORE	DM	DUCT MASTIC	HS	HEAT SHIELD
WB	WALLBOARD, TAPE, & MUD	RF	ROOF FLASHING	SP	SEAM PASTE	CE	CONTAMINATED EAR
JC	JOINT COMPOUND (ONLY)	RM	ROOF MATERIAL	MS	MISCELLANEOUS	SS	CMU SURF SEAL
PL	PLASTER	CM	CARPET MASTIC	BF	BLOCK FILLER (vermiculite)	CA	CONSTR ADH
SU	SINK UNDERCOATING	WG	WINDOW GLAZING	EI	ELECTRICAL INSULATION	ST	SPRAYED TEXTURE
FL	FLOOR LEVELING	FD	FIRE DOOR	VD	VIBRATION DAMPER	MI	MECH INSULATION (TANK / BOILER)

HOMOG. AREA- SAMPLE NUMBER	MAT. CODE	MATERIAL DESCRIPTION	MATERIAL LOCATION	SAMPLE LOCATION	SAMPLE NUMBER	NOTES
B	MS	Beige ceramic Wall Tile	1st Floor	Plant Ops Corridor	MH-MS-B111	
AC	SU	grey sink undercoat	1st Floor	Plant ops office	MH-SU-AC112	
AY	CB	Tall Beige covebase	1st Floor	Plant ops Corridor	MH-CB-AY113	
AB	FT	12x12 Pink Speckled Vinyl Floor Tile	1st Floor	Plant Ops office	MH-FT-AB114	Teal Speckles
AY	CB	Tall Beige covebase	1st Floor	Plant Ops Corridor	MH-CB-AY115	
X	CB	dark brown covebase	1st Floor	Plant ops Office	MH-CB-X116	
E	CT	2x4 Fissure Ceiling Tile	1st Floor	Plant Ops Office	MH-CT-E117	
AZ	MS	Metal Wall panel glue	1st Floor	Plant ops Corridor	MH-MS-AZ118	
BA	FT	12x12 Beige Floor Tile w/ Army Brown floor	1st Floor	Plant ops, Shift Change	MH-FT-BA119	
BA	FT	12x12 Beige Floor Tile w/ Army Brown floor	1st Floor	Plant ops, Shift Change	MH-FT-BA120	

Relinquished By:

Date:

7/11/24

Received By:

Relinquished By:

Date:

Received By LAB:

[Signature]

Time:

5pm

*C. Co
7/12/24*

Time:



GHP, INC.

ASBESTOS BUILDING SURVEY SHEET

PROJECT: Merit Health River Region, West Campus - ACM Survey

GHP JOB NO.: 230046.01

INSPECTORS:

Rachel Cole, Frantzy Jean-Pierre, Hannah Jones

PAGE:

13 OF: 44

BUILDING:

Merit Health River Region, West Campus - Main Hospital

DATE:

07/08/2024

MATERIAL CODES:

FT	FLOOR TILE / MASTIC	CT	CEILING TILE	TB	TRANSITE BOARD	FD	FLEX DUCT
FS	FLOOR SHEETING	SA	SPRAY APPLIED	PI	PIPE INSULATION	BR	BREECHING
MA	MASTIC (ONLY)	FP	FIREPROOFING	PJ	PIPE JOINT	DB	DEBRIS
BC	BASE COVE / MASTIC	RC	ROOF CORE	DM	DUCT MASTIC	HS	HEAT SHIELD
WB	WALLBOARD, TAPE, & MUD	RF	ROOF FLASHING	SP	SEAM PASTE	CE	CONTAMINATED EAR
JC	JOINT COMPOUND (ONLY)	RM	ROOF MATERIAL	MS	MISCELLANEOUS	SS	CMU SURF SEAL
PL	PLASTER	CM	CARPET MASTIC	BF	BLOCK FILLER (vermiculite)	CA	CONSTR. ADH
SU	SINK UNDERCOATING	WG	WINDOW GLAZING	EI	ELECTRICAL INSULATION	ST	SPRAYED TEXTURE
FL	FLOOR LEVELING	FD	FIRE DOOR	VD	VIBRATION DAMPER	MI	MECH INSULATION (TANK / BOILER)

HOMOG. AREA-SAMPLE NUMBER	MAT. CCDE	MATERIAL DESCRIPTION	MATERIAL LOCATION	SAMPLE LOCATION	SAMPLE NUMBER	NOTES
BB	FT	12x12 dark grey/brown vinyl floor tile	1st Floor	Plant Ops Office	MH-FT-BB121	
BB	FT	12x12 dark grey/brown vinyl floor tile	1st Floor	Plant Ops Office	MH-FT-BB122	
BC	MS	Cementitious Boiler Flue	1st Floor	Biohazard	MH-MS-BC123	
BC	MS	Cementitious Boiler Flue	1st Floor	Biohazard	MH-MS-BC124	
D	WB	Wallboard, tape, & mud	1st Floor	Plant Ops Office	MH-WB-D125	
MI	MS	Beige FRP + mastic	1st Floor	Plant Ops Office	MH-MS-MI126	
BD	PW	4" pipe wrap, tan	1st Floor	Cafeteria, Above Ceiling	MH-PW-BD127	
BE	PI	8" orange HW line insulation	1st Floor	Plant Ops, Mech Shop	MH-PI-BE128	
BD	PW	4" pipe wrap, tan	1st Floor	Central Storage	MH-PW-BD129	
BF	PI	8" orange HW line Elbow	1st Floor	Plant Ops, Mech Shop	MH-PI-BF130	

Relinquished By:	Date: <u>7/11/24</u>	Received By:	Relinquished By:	Date: _____	Received By LAB:
	Time: <u>5PM</u>	<u>C. Cole</u> <u>7/12/24</u>		Time: _____	



GHP, INC.

ASBESTOS BUILDING SURVEY SHEET

PROJECT: Merit Health River Region, West Campus - ACM Survey

GHP JOB NO.: 230041a-01

INSPECTORS:

Rachel Cole, Frantz Jean-Pierre, Hannah Jones
OF: 44

PAGE: 14

BUILDING: Merit Health River Region, West Campus - Main Hospital

DATE: 07/08/2024

MATERIAL CODES:

FT FLOOR TILE / MASTIC	CT CEILING TILE	TB TRANSITE BOARD	FD FLEX DUCT
FS FLOOR SHEETING	SA SPRAY APPLIED	PI PIPE INSULATION	BR BREECHING
MA MASTIC (ONLY)	FP FIREPROOFING	PJ PIPE JOINT	DB DEBRIS
BC BASE COVE / MASTIC	RC ROOF CORE	DM DUCT MAST C	HS HEAT SHIELD
WB WALLBOARD, TAPE. & MUD	RF ROOF FLASHING	SP SEAM PASTE	CE CONTAMINATED EAR
JC JOINT COMPOUND (ONLY)	RM ROOF MATERIAL	MS MISCELLANEOUS	SS CMU SURF SEAL
PL PLASTER	CM CARPET MASTIC	BF BLOCK FILLER (vermiculite)	CA CONSTR ADH
SU SINK UNDERCOATING	WG WINDOW GLAZING	EI ELECTRICAL INSULATION	ST SPRAYED TEXTURE
FL FLOOR LEVELING	FD FIRE DOOR	VD VIBRATION DAMPER	MI MECH INSULATION (TANK / BOILER)

HOMOG. AREA-SAMPLE NUMBER	MAT. CODE	MATERIAL DESCRIPTION	MATERIAL LOCATION	SAMPLE LOCATION	SAMPLE NUMBER	NOTES
BG	PI	12" steam line end cap	1st Floor	Plant Ops, Mech Shop	MH-PI-BG131	
BH	PI	8" Teal elbow,	1st Floor	Plant Ops, Mech Shop	MH-PI-BH132	
BH	PI	8" Teal elbow	1st Floor	Plant Ops, Mech Shop	MH-PI-BH133	
BH	PI	8" Teal Elbow	1st Floor	Plant Ops, Mech Shop	MH-PI-BH134	
BI	PI	12" blue pipe insulation, CWS	1st Floor	Plant Ops, Mech Shop	MH-PI-BI135	
BJ	PI	12" blue pipe insulation, CWS	1st Floor	Plant Ops, Mech Shop	MH-PI-BJ136	
BJ	PI	12" blue pipe insulation, CWS	1st Floor	Plant Ops, Mech Shop	MH-PI-BJ137	
BK	PI	4" steam line yellow pipe insulation	1st Floor	Plant Ops, Mech Shop	MH-PI-BK138	
BL	PI	12" teal chill water pipe insulation, CWK	1st Floor	Plant Ops, Mech Shop	MH-PI-BL139	
BL	PI	12" teal chill water pipe insulation, CWK	1st Floor	Plant Ops, Mech Shop	MH-PI-BL140	

Relinquished By: 	Date: <u>7/11/24</u>	Received By: <u>C. Cole</u>	Relinquished By:	Date: _____	Received By LAB:
Time: <u>5PM</u>		<u>7/12/24</u>		Time: _____	



GHP, INC.

ASBESTOS BUILDING SURVEY SHEET

PROJECT: Merit Health River Region, West Campus - ACM Survey

GHP JOB NO.: 230046.01

INSPECTORS:

Rachel Cole, Frantzy Jean-Pierre, Hannah Jones
OF: 44

PAGE: 15

BUILDING: Merit Health River Region, West Campus - Main Hospital

DATE: 07/08/2024

MATERIAL CODES:

FT FLOOR TILE / MASTIC	CT CEILING TILE	TB TRANSITE BOARD	FD FLEX DUCT
FS FLOOR SHEETING	SA SPRAY APPLIED	PI PIPE INSULATION	BR BREECHING
MA MASTIC (ONLY)	FP FIREPROOFING	PJ PIPE JOINT	DB DEBRIS
BC BASE COVE / MASTIC	RC ROOF CORE	DM DUCT MASTIC	HS HEAT SHIELD
WB WALLBOARD, TAPE, & MUD	RF ROOF FLASHING	SP SEAM PASTE	CE CONTAMINATED EAR
JC JOINT COMPOUND (ONLY)	RM ROOF MATERIAL	MS MISCELLANEOUS	SS CMU SURF SEAL
PL PLASTER	CM CARPET MASTIC	BF BLOCK FILLER (vermiculite)	CA CONSTR ADH
SU SINK UNDERCOATING	WG WINDOW GLAZING	EI ELECTRICAL INSULATION	ST SPRAYED TEXTURE
FL FLOOR LEVELING	FD FIRE DOOR	VD VIBRATION CAMPER	MI MECH INSULATION (TANK / BOILER)

HOMOG. AREA	SAMPLE NUMBER	MAT. CODE	MATERIAL DESCRIPTION	MATERIAL LOCATION	SAMPLE LOCATION	SAMPLE NUMBER	NOTES
	BM	MI	Teal boiler/steam tank insulation	1st Floor	Plant Ops, Mech Room	MH-MI-BM141	
	BM	MI	Teal boiler/steam tank insulation	1st Floor	Plant Ops, Mech Shop	MH-MI-BM142	
	BM	MI	Teal boiler/steam tank insulation	1st Floor	Plant Ops, Mech Shop	MH-MI-BM143	
	BK	PI	4" Steam Line yellow pipe insulation	1st Floor	Plant Ops, Mech Shop	MH-PI-BK144	
	BM BN	PI	12" white hard pipe insulation	1st Floor	Plant Ops, Mech Shop	MH-PI-BN145	
	BM BK	PI	4" Steam Line yellow pipe insulation	1st Floor	Plant Ops, Mech Shop	MH-PI-BK146	
	BM BO	PI	4" Red LP cond. Pipe insulation	1st Floor	Plant Ops, Mech Shop	MH-PI-BO147	
	BN	PI	12" white hard pipe insulation	1st Floor	Plant Ops, Mech Shop	MH-PI-BN148	
	BN	PI	12" white hard pipe insulation	1st Floor	Plant Ops, Mech Shop	MH-PI-BN149	
	BO	PI	4" Red LP cond. Pipe insulation	1st Floor	Plant Ops, Mech Shop	MH-PI-BO150	

Relinquished By: 	Date: <u>7/11/24</u>	Received By: <u>C. Cole</u>	Relinquished By:	Date: _____	Received By LAB:
Time: <u>5pm</u>		<u>7/12/24</u>		Time: _____	



GHP, INC.

INSPECTORS:

ASBESTOS BUILDING SURVEY SHEET

PAGE:

PROJECT:

*Merit Health River Region,
West Campus - ACM Survey*

BUILDING:

*Rachel Cole, Franzy Jean-Pierre,
Hannah Jones*
OF: 16 OF 44
*Merit Health River Region, West
Campus - Main Hospital*

GHP JOB NO.:

230046.01

DATE:

07/08/2024

MATERIAL CODES:

FT	FLOOR TILE / MASTIC	CT	CEILING TILE	TB	TRANSITE BOARD	FD	FLEX DUCT
FS	FLOOR SHEETING	SA	SPRAY APPLIED	PI	PIPE INSULATION	BR	BREECHING
MA	MASTIC (ONLY)	FP	FIREPROOFING	PJ	PIPE JOINT	DB	DEBRIS
BC	BASE COVE / MASTIC	RC	ROOF CORE	DM	DUCT MASTIC	HS	HEAT SHIELD
WB	WALLBOARD, TAPE, & MJUD	RF	ROOF FLASHING	SP	SEAM PASTE	CC	CONTAMINATED EAR
JC	JOINT COMPOUND (ONLY)	RM	ROOF MATERIAL	MS	MISCELLANEOUS	SS	CMU SURF SEAL
PL	PLASTER	CM	CARPET MASTIC	BF	BLOCK FILLER (vermiculite)	CA	CONSTR ADH
SU	SINK UNDERCOATING	WG	WINDOW GLAZING	EI	ELECTRICAL INSULATION	ST	SPRAYED TEXTURE
FL	FLOOR LEVELING	FD	FIRE DOOR	VD	VIBRATION DAMPER	MI	MECH INSULATION (TANK / BOILER)

HOMOG. AREA-SAMPLE NUMBER	MAT. CODE	MATERIAL DESCRIPTION	MATERIAL LOCATION	SAMPLE LOCATION	SAMPLE NUMBER	NOTES
BP	PI	Red hard pipe elbow	1st Floor	Plant Ops, Mech Room	MH-PI-BP151	
BP	PI	Red hard pipe elbow	1st Floor	Plant Ops, Mech Shop	MH-PI-BP152	
BQ	MI	Steam condenser Tank, Silver	1st Floor	Plant Ops, Mech Shop	MH-MI-BQ153	
BQ	MI	Steam condenser Tank, Silver	1st Floor	Plant Ops, Mech Shop	MH-MI-BQ154	
BQ	MI	Steam condenser Tank, Silver	1st Floor	Plant Ops, Mech Shop	MH-MI-BQ155	
BR	DM	Red dust Mastic	1st Floor	Radiology Restroom	MH-DM-BR156	*
BR	DM	Red duct mastic	1st Floor	Radiology Waiting	MH-DM-BR157	*
BS	DT	White Cloth dust tape	1st Floor	Radiology Corridor Corridor 015 Medical Records	MH-DT-BS158	*
BOS	DT DT	White Cloth dust tape White Cloth dust tape	1st Floor	Radiology Corridor	MH-DT-BS159	*
BT	FP	tan Fireproofing	1st Floor	Radiology Corridor	MH-FP-BT160	*

Relinquished By:

Date:

7/11/24

Received By:

Relinquished By:

Date:

Received By LAB:

Time:

5pm

C. Cole
7/12/24

Time:



GHP, INC.

ASBESTOS BUILDING SURVEY SHEET

PROJECT: Merit Health River Region,
West Campus - ACM Survey

GHP JOB NO.: 230046-01

INSPECTORS:

Rachel Cole, Franzy Vear-Pierre,
Hannah Jones

PAGE:

17 OF: 44

BUILDING:

Merit Health River Region, West
Campus - Main Hospital

DATE:

07/08/2024

MATERIAL CODES:

FT FLOOR TILE / MASTIC	CT CEILING TILE	TB TRANSITE BOARD	FD FLEX DUCT
FS FLOOR SHEETING	SA SPRAY APPLIED	PI PIPE INSULATION	BR BREECHING
MA MASTIC (ONLY)	FP FIREPROOFING	PJ PIPE JOINT	DB DEBRIS
BC BASE COVE / MASTIC	RC ROOF CORE	DM DUCT MASTIC	HS HEAT SHIELD
WB WALLBOARD, TAPE, & MUD	RF ROOF FLASHING	SP SEAM PASTE	CC CONTAMINATED EAR
JC JOINT COMPOUND (ONLY)	RM ROOF MATERIAL	MS MISCELLANEOUS	SS CMU SURF SEAL
PL PLASTER	CM CARPET MASTIC	BF BLOCK FILLER (vermiculite)	CA CONSTR ADH
SU SINK UNDERCOATING	WG WINDOW GLAZING	EI ELECTRICAL INSULATION	ST SPRAYED TEXTURE
FL FLOOR LEVELING	FD FIRE DOOR	VD VIBRATION DAMPER	MI MECH INSULATION

(TANK / BOILER)

HOMOG. AREA SAMPLE NUMBER	MAT. CODE	MATERIAL DESCRIPTION	MATERIAL LOCATION	SAMPLE LOCATION	SAMPLE NUMBER	NOTES
BT	FP	tan fireproofing	1st Floor	Radiology, Echo	MH-FP-BT101	*
BT	FP	tan fireproofing	1st Floor 2nd Floor	Corridor-015 Activity Room	MH-FP-BT102	*
BT	FP	tan fireproofing	1st Floor	Radiology Storage	MH-FP-BT103	*
BU	PI	12" orange HWR hard elbow	1st Floor	Plant Ops, Mech Shop	MH-PI-BU104	
BU	PI	12" orange HWR hard elbow	1st Floor	Plant Ops, Mech Shop	MH-PI-BU105	
BU	PI	12" orange HWR hard elbow	1st Floor	Plant Ops, Mech Shop	MH-PI-BU106	
BV	PI	12" orange HWR pipe insulation	1st Floor	Plant Ops, Mech Shop	MH-PI-BV107	
BV	PI	12" orange HWR pipe insulation	1st Floor	Plant Ops, Mech Shop	MH-PI-BV108	
BL	PI	12" teal CW pipe insulation	1st Floor	Plant Ops, Mech Shop	MH-PI-BL109	
BW	PW	Teal Pipe Wrap	1st Floor	Plant Ops, Mech Shop	MH-PW-BW110	

Relinquished By:	Date: <u>7/11/24</u>	Received By:	Relinquished By:	Date:	Received By LAB:
	Time: <u>5pm</u>	<u>C. Cox</u> <u>7/12/24</u>			



GHP, INC.

ASBESTOS BUILDING SURVEY SHEET

PROJECT: Ment Health River Region, West Campus - ACM Survey

GHP JOB NO.: 230046.01

INSPECTORS:

Rachel Galt, Fantasy Vann-Paine, Hannah Urick
OF: 44

PAGE:

18

BUILDING:

Ment Health River Region, West Campus - MH Hospital

DATE:

07/08/2024

MATERIAL CODES:

FT	FLOOR TILE / MASTIC	CT	CEILING TILE	TB	TRANSITE BOARD	FD	FLEX DUCT
FS	FLOOR SHEETING	SA	SPRAY APPLIED	PI	PIPE INSULATION	BR	BREECHING
MA	MASTIC (ONLY)	FP	FIREPROOFING	PJ	PIPE JOINT	DB	DEBRIS
BC	BASE COVE / MASTIC	RC	ROOF CORE	DM	DUCT MASTIC	HS	HEAT SHIELD
WB	WALLBOARD, TAPF, & MUD	RF	ROOF FLASHING	SP	SEAM PASTE	CE	CONTAMINATED EAR
JC	JOINT COMPOUND (ONLY)	RM	ROOF MATERIAL	MS	MISCELLANEOUS	SS	CMU SURF SEAL
PL	PLASTER	CM	CARPET MASTIC	BF	BLOCK FILLER (vermiculite)	CA	CONSTR ADH
SU	SINK UNDERCOATING	WG	WINDOW GLAZING	EI	ELECTRICAL INSULATION	ST	SPRAYED TEXTURE
FL	FLOOR LEVELING	FD	FIRE DOOR	VD	VIBRATION DAMPER	MI	MECH INSULATION (TANK / BOILER)

HOMOG. AREA-SAMPLE NUMBER	MAT. CODE	MATERIAL DESCRIPTION	MATERIAL LOCATION	SAMPLE LOCATION	SAMPLE NUMBER	NOTES
BW	PW	Teal Pipe Wrap	1st Floor	Plant Ops, Mech Shop	MH-PW-BW171	
BW	PW	Teal Pipe Wrap	1st Floor	Plant Ops, Mech Shop	MH-PW-BW172	
BX	MS	Red Firestop	1st Floor	Plant Ops, Mech Shop	MH-MS-BX173	
BY	MA	12" pipe black mastic	1st Floor	Plant Ops Corridor	MH-MABY174	
BZ	FP	grey fireproofing	1st Floor	Radiology Corridor	MH-FP-BZ175	*✓
BZ	FP	grey fireproofing	1st Floor	Radiology Storage	MH-FP-BZ176	*✓
BZ	FP	grey fireproofing	1st Floor	Radiology Storage	MH-FP-BZ177	*✓
BZ	FP	grey fireproofing	1st Floor	Radiology Corridor	MH-FP-BZ178	*✓
BZ	FP	grey fireproofing	1st Floor	Radiology Corridor	MH-FP-BZ179	*✓
BZ	FP	grey fireproofing	1st Floor	Radiology Waiting	MH-FP-BZ180	*✓

Relinquished By:	Date: <u>7/11/24</u>	Received By:	Relinquished By:	Date: _____	Received By LAB:
	Time: <u>5PM</u>	<u>C. Galt</u> <u>7/12/24</u>	_____	Time: _____	_____



GHP, INC.

ASBESTOS BUILDING SURVEY SHEET

PROJECT: Merit Health River Region, West Campus - ACM Survey

GHP JOB NO.: 230046.01

INSPECTORS:

Rachel Galt, Franzy Jean-Pierre, Hannah Wood
PAGE: 19 OF: 44

BUILDING: Merit Health River Region, West Campus - Main Hospital

DATE: 07/08/2024

MATERIAL CODES:

FT FLOOR TILE / MASTIC	CT CEILING TILE	TB TRANSITE BOARD	FD FLEX DUCT
FS FLOOR SHEETING	SA SPRAY APPLIED	PI PIPE INSULATION	BR BREECHING
MA MASTIC (ONLY)	FP FIREPROOFING	PJ PIPE JOINT	DB DEBRIS
BC BASE COVE / MASTIC	RC ROOF CORE	DM DUCT MASTIC	HS HEAT SHIELD
WB WALLBOARD, TAPE, & MUD	RF ROOF FLASHING	SP SEAM PASTE	CF CONTAMINATED EAR
JC JOINT COMPOUND (ONLY)	RM ROOF MATERIAL	MS MISCELLANEOUS	SS CMU SURF SEAL
PL PLASTER	CM CARPET MASTIC	BF BLOCK FILLER (vermiculite)	CA CONSTR ADH
SU SINK UNDERCOATING	WG WINDOW GLAZING	EI ELECTRICAL INSULATION	ST SPRAYED TEXTURE
FL FLOOR LEVELING	FD FIRE DOOR	VD VIBRATION DAMPER	MI MECH INSULATION (TANK / BOILER)

HOMOG. AREA-SAMPLE NUMBER	MAT. CODE	MATERIAL DESCRIPTION	MATERIAL LOCATION	SAMPLE LOCATION	SAMPLE NUMBER	NOTES
BZ	FP	grey fireproofing	1st Floor	Radiology Restroom	MH-FP-BZ181	*✓
CA	PW	4" Cloth Pipe Wrap	2nd Floor 1st Floor	Plant ops Corridor	MH-PW-CA182	
CB	PI	4" Line Hard Elbow insulation	1st Floor	Plant ops, Corridor	MH-PI-CB183	
BY	MA	Black mastic on pipe insulation	1st Floor	Radiology Storage	MH-MA-BY184	*✓
CC	PI	3" hard pipe insulation insulation	1st Floor	Plant ops, Corridor	MH-PI-CC185	
BX	MS	Red Firestop	1st Floor	Admin Offices	MH-MS-BX186	*✓
CD	SP	White seam paste on fiberglass pipe	1st Floor	Radiology Storage	MH-SP-CD187	*✓
CD	SP	White seam paste on fiberglass pipe	1st Floor	Admin Offices	MH-SP-CD188	*✓
CE	PI	12" hard pipe elbow	1st Floor	Plant ops, Corridor	MH-PI-CE189	
CF	PI	12" hard pipe pipe insulation	1st Floor	Plant ops, Corridor	MH-PI-CF190	

Relinquished By:	Date: <u>7/11/24</u>	Received By: <u>C. Cal</u>	Relinquished By:	Date: _____	Received By LAB:
Time: <u>5pm</u>		<u>7/20/24</u>		Time: _____	



GHP, INC.

ASBESTOS BUILDING SURVEY SHEET

PROJECT: Merit River Health Region,
West Campus - ACM Survey

GHP JOB NO.: 230046.01

INSPECTORS:

Rachel Cole, Frantzy Jean-Pierre,
Hannah Jones
OF: 44

PAGE:

20

BUILDING:

Merit Health River Region, West
Campus - Main Hospital

DATE:

07/08/2024

MATERIAL CODES:

FT	FLOOR TILE / MASTIC	CT	CEILING TILE	TB	TRANSITE BOARD	FD	FLEX DUCT
FS	FLOOR SHEETING	SA	SPRAY APPLIED	PI	PIPE INSULATION	BR	BREECHING
MA	MASTIC (ONLY)	FP	FIREPROOFING	PJ	PIPE JOINT	DB	DEBRIS
BC	BASE COVE / MASTIC	RC	ROOF CORE	DM	DUCT MASTIC	HS	HEAT SHIELD
WB	WALLBOARD, TAPE, & MUD	RF	ROOF FLASHING	SP	SEAM PASTE	CE	CONTAMINATED EAR
JC	JOINT COMPOUND (ONLY)	RM	ROOF MATERIAL	MS	MISCELLANEOUS	SS	CMU SURF SEAL
PL	PLASTER	CM	CARPET MASTIC	BF	BLOCK FILLER (vermiculite)	CA	CONSTRADH
SU	SINK UNDERCOATING	WG	WINDOW GLAZING	EI	ELECTRICAL INSULATION	ST	SPRAYED TEXTURE
FL	FLOOR LEVELING	FD	FIRE DOOR	VD	VIBRATION DAMPER	MI	MECH INSULATION (TANK / BOILER)

HOMOG. AREA SAMPLE NUMBER	MAT. CODE	MATERIAL DESCRIPTION	MATERIAL LOCATION	SAMPLE LOCATION	SAMPLE NUMBER	NOTES
CD	SP	White Seam paste on fiberglass piping	1st Floor	Admin Office	MH-SP-CD191	*✓
CG	DP	Yellow duct paste on soft duct	1st Floor	Radiology Storage	MH-DP-CG192	*✓
CG	DP	Yellow duct paste on soft duct	1st Floor	Radiology Storage	MH-DP-CG193	*✓
CH	DP	White duct paste on soft duct	1st Floor	Sleep Center	MH-DP-CH194	*✓
CH	DP	White duct paste on soft duct	1st Floor	Sleep Center	MH-DP-CH195	*✓
CI	DT	brown duct tape on soft duct	1st Floor	Radiology Storage	MH-DT-CI196	*✓
CI	DT	brown duct tape on soft duct	1st Floor	Physical Therapy Admin	MH-DT-CI197	*✓
CJ	PW	8" pipe wrap, tan over fiberglass	1st Floor	Plant Ops Corridor	MH-PW-CJ198	*✓
BT	FP	Tan Fireproofing	1st Floor	Service Lobby	MH-FP-BT199	
BT	FP	Tan Fireproofing	1st Floor	Physical Therapy Admin	MH-FP-BT200	*✓

Relinquished By:	Date: <u>7/11/24</u>	Received By:	Date: _____
	Time: <u>5pm</u>	<u>C. Cole</u>	Time: _____
		<u>7/12/24</u>	Received By LAB:



GHP, INC.

ASBESTOS BUILDING SURVEY SHEET

PROJECT:

Health
Merit Health River Region
West Campus - Asbestos Survey

GHP JOB NO.:

230046-01

INSPECTORS:

Rachel Cole, Franjo Jean-Pierre,
Hanna Johnson
OF: 44

PAGE:

21

BUILDING:

Merit Health River Region, West
Campus - Main Hospital

DATE:

07/08/2024

MATERIAL CODES:

FT FLOOR TILE / MASTIC	CT CEILING TILE	TB TRANSITE BOARD	FD FLEX D'JCT
FS FLOOR SHEETING	SA SPRAY APPLIED	PI PIPE INSULATION	BR BREECHING
MA MASTIC (ONLY)	FP FIREPROOFING	PJ PIPE JOINT	DB DEBRIS
BC BASE COVE / MASTIC	RC ROOF CORE	DM DUCT MASTIC	HS HEAT SHIELD
WB WALLBOARD, TAPE, & MJID	RF ROOF FLASHING	SP SEAM PASTE	CE CONTAMINATED EAR
JC JOINT COMPOUND (ONLY)	RM ROOF MATERIAL	MS MISCELLANEOUS	SS CMU SURF SEAL
PL PLASTER	CM CARPET MASTIC	BF BLOCK FILLER (vermiculite)	CA CONSTR ADH
SU SINK UNDERCOATING	WG WINDOW GLAZING	EI ELECTRICAL INSULATION	ST SPRAYED TEXTURE
FL FLOOR LEVELING	FD FIRE DOOR	VD VIBRATION DAMPER	MI MECH INSULATION

(TANK / BOILER)

HOMOG. AREA-SAMPLE NUMBER	MAT. CODE	MATERIAL DESCRIPTION	MATERIAL LOCATION	SAMPLE LOCATION	SAMPLE NUMBER	NOTES
BT	FP	Tan Fireproofing	1st Floor	Admin Offices	MH-FP-BT201	✓
BT	FP	Tan Fireproofing	2nd Floor 1st Floor	Corridor O/S Activity Room	MH-FP-BT202	*
CK	MS	Yellow Firestop	1st Floor	Radiology Storage	MH-MS-CK203	
CK	MS	Yellow Firestop	1st Floor	Radiology Storage	MH-MS-CK204	
CL	SP	brown seam paste on duct insulation	1st Floor	Lobby	MH-SP-CL205	
CM	PI	6" Pipe Insulation	1st Floor	Lobby	MH-PI-CM206	
BY	MA	Black Mastic on Fiberglass piping	1st Floor	Radiology Waiting	MH-MA-BY207	*
CN	CT	2x2 textured ceiling tile	1st Floor	Lobby	MH-CT-CN208	
CN	CT	2x2 textured ceiling tile	1st Floor	Lobby	MH-CT-CN209	
BD	PW	4" Pipe wrap on fiberglass fan	1st Floor	Lobby	MH-PW-BD210	

Relinquished By:	Date: 7/11/24	Received By:	Relinquished By:	Date:	Received By LAB:
	Time: 5pm	C. Coe 7/12/24			



GHP, INC.

ASBESTOS BUILDING SURVEY SHEET

PROJECT: Merit River Health Region,
West Campus - ACM Survey

GHP JOB NO.: 230046.01

INSPECTORS:

Rachel Dale, Franzy Lynn-Pierce,
Hanna Burton OF: 44

PAGE:

20

BUILDING:

Merit Health Region, West
Campus - Main Hospital

DATE:

07/08/2024

MATERIAL CODES:

FT FLOOR TILE / MASTIC	CT CEILING TILE	TB TRANSITE BOARD	FD FLEX DUCT
FS FLOOR SHEETING	SA SPRAY APPLIED	PI PIPE INSULATION	BR BREECHING
MA MASTIC (ONLY)	FP FIREPROOFING	PJ PIPE JOINT	DB DEBRIS
BC BASE COVE / MASTIC	RC ROOF CORE	DM DUCT MASTIC	HS HEAT SHIELD
WB WALLBOARD, TAPE, & MUD	RF ROOF FLASHING	SP SFAM PASTE	CE CONTAMINATED EAR
JC JOINT COMPOUND (ONLY)	RM ROOF MATERIAL	MS MISCELLANEOUS	SS CMU SURF SEAL
PL PLASTER	CM CARPET MASTIC	BF BLOCK FILLER (vermiculite)	CA CONSTR ADH
SU SINK UNDERCOATING	WG WINDOW GLAZING	EI ELECTRICAL INSULATION	ST SPRAYED TEXTURE
FL FLOOR LEVELING	FD FIRE DOOR	VD VIBRATION DAMPER	MI MECH INSULATION

(TANK / BOILER)

HOMOG. AREA-SAMPLE NUMBER	MAT. CODE	MATERIAL DESCRIPTION	MATERIAL LOCATION	SAMPLE LOCATION	SAMPLE NUMBER	NOTES
CD	SP	White Seam paste on Fiberglass piping	1st Floor	Admin Office	MH-SP-CD191	*✓
CG	DP	Yellow duct paste on soft duct	1st Floor	Radiology Storage	MH-DP-CG192	*✓
CG	DP	Yellow duct paste on soft duct	1st Floor	Radiology Storage	MH-DP-CG193	*✓
CH	DP	White duct paste on soft duct	1st Floor	Sleep Center	MH-DP-CH194	*✓
CH	DP	White duct paste on soft duct	1st Floor	Sleep Center	MH-DP-CH195	*✓
CI	DT	brown duct tape on soft duct	1st Floor	Radiology Storage	MH-DT-CI196	*✓
CI	DT	brown duct tape on soft duct	1st Floor	Physical Therapy Admin	MH-DT-CI197	*✓
CJ	PW	8" pipe wrap, fan over fiberglass	1st Floor	Plant Ops Corridor	MH-PW-CJ198	*✓
BT	FP	Tan fireproofing	1st Floor	Service Lobby	MH-FP-BT199	
BT	FP	Tan fireproofing	1st Floor	Physical Therapy Admin	MH-FP-BT200	*✓

Relinquished By:	Date: <u>7/11/24</u>	Received By:	Date: _____	Received By LAB:
	Time: <u>5PM</u>	<u>C. C. ed</u> <u>7/12/24</u>	Time: _____	



GHP, INC.

ASBESTOS BUILDING SURVEY SHEET

PROJECT: Merit Health River Region, West Campus - ACM Survey

GHP JOB NO.: 230046.01

INSPECTORS:

Rachel Cole, Francky Vauv-Pierre, Hannah Jones
OF: 44

PAGE: 22

BUILDING: Merit Health River Region, West Campus - Main Hospital

DATE: 07/08/2024

MATERIAL CODES:

FT FLOOR TILE / MASTIC	CT CEILING TILE	TB TRANSITE BOARD	FD FLEX DUCT
FS FLOOR SHEETING	SA SPRAY APPLIED	PI PIPE INSULATION	BR BREECHING
MA MASTIC (ONLY)	FP FIREPROOFING	PJ PIPE JOINT	DB DEBRIS
BC BASE COVE / MASTIC	RC ROOF CORE	DM DUCT MASTIC	HS HEAT SHIELD
WB WALLBOARD, TAPE, & MUD	RF ROOF FLASHING	SP SEAM PASTE	CE CONTAMINATED EAR
JC JOINT COMPOUND (ONLY)	RM ROOF MATERIAL	MS MISCELLANEOUS	SS CMU SURF SEAL
PL PLASTER	CM CARPET MASTIC	BF BLOCK FILLER (vermiculite)	CA CONSTR ADH
SU SINK UNDERCOATING	WG WINDOW GLAZING	EI ELECTRICAL INSULATION	ST SPRAYED TEXTURE
FL FLOOR LEVELING	FD FIRE DOOR	VD VIBRATION DAMPER	MI MECH INSULATION

(TANK / BOILER)

HOMOG. AREA-SAMPLE NUMBER	MAT. CODE	MATERIAL DESCRIPTION	MATERIAL LOCATION	SAMPLE LOCATION	SAMPLE NUMBER	NOTES
CO	DM	grey duct mastic	1st Floor	Physical Therapy Admin Sleep Center	MH-DM-CO211	
CO	DM	grey duct mastic	1st Floor	Physical Therapy Admin	MH-DM-CO212	
BS	DT	White Cloth Duct tape	1st Floor	Sleep Center Restroom	MH-DT-BS213	
CP	PI	8" Pipe Elbow	1st Floor	Physical Therapy Admin	MH-PI-CP214	
BP	PW	4" Pipe wrap on fiberglass, tan	1st Floor	Physical Therapy Admin	MH-PW-BP215	
CC	PI	8" pipe hard insulation	1st Floor	Physical Therapy Admin	MH-PI-CC216	
CG	DP	yellow duct paste on soft duct	1st Floor	Physical Therapy Admin	MH-DP-CG217	
CM	PI	6" pipe insulation	1st Floor	Physical Therapy Admin	MH-PI-CM218	
D	WB	Wallboard, Tape, & Mud	1st Floor	Physical Therapy Admin	MH-WB-D219	
BT	FP	Tan Fireproofing	1st Floor	Physical Therapy Admin	MH-FP-BT220	

Relinquished By: 	Date: <u>7/11/24</u>	Received By: <u>C. C. [Signature]</u>	Relinquished By: _____	Date: _____	Received By LAB: _____
Time: <u>5PM</u>		<u>7/12/24</u>	Time: _____		



GHP, INC.

ASBESTOS BUILDING SURVEY SHEET

PROJECT: Merrit Health River Region,
West Campus - PCM Surrey

GHP JOB NO.: 290046-01

INSPECTORS:

Rachel Cole, Franck Van-Pierre,
Hannah Jones

PAGE:

23 OF: 44

BUILDING:

Merrit Health River Region, West
Campus - Main Hospital

DATE:

07/18/2024

MATERIAL CODES:

FT FLOOR TILE / MASTIC	CT CEILING TILE	TB TRANSITE BOARD	FD FLEX DUCT
FS FLOOR SHEETING	SA SPRAY APPLIED	PI PIPE INSULATION	BR BREECHING
MA MASTIC (ONLY)	FP FIREPROOFING	PJ PIPE JOINT	DB DEBRIS
BC BASE COVE / MASTIC	RC ROOF CORE	DM DUCT MASTIC	HS HEAT SHIELD
WB WALLBOARD, TAPE, & MUD	RF ROOF FLASHING	SP SEAM PASTE	CE CONTAMINATED EAR
JC JOINT COMPOUND (ONLY)	RM ROOF MATERIAL	MS MISCELLANEOUS	SS CMU SURF SEAL
PL PLASTER	CM CARPET MASTIC	BF BLOCK FILLER (vermiculite)	CA CONSTR ADH
SU SINK UNDERCOATING	WG WINDOW GLAZING	EI ELECTRICAL INSULATION	ST SPRAYED TEXTURE
FL FLOOR LEVELING	FD FIRE DOOR	VD VIBRATION DAMPER	MI MECH INSULATION (TANK / BOILER)

HOMOG. AREA SAMPLE NUMBER	MAT. CODE	MATERIAL DESCRIPTION	MATERIAL LOCATION	SAMPLE LOCATION	SAMPLE NUMBER	NOTES
CF	PI	12" pipe insulation	1st Floor	Physical Therapy Admin	MH-PI-CF221	
CQ	FP	beige/grey fireproofing	1st Floor	Sleep Center	MH-FP-CQ222	
CQ	FP	beige/grey fireproofing	1st Floor	Sleep Center	MH-FP-CQ223	
CR	PW	8" pipe wrap, white	1st Floor	Sleep Center	MH-PW-CR224	
CR	PW	6" pipe wrap, white	1st Floor	Sleep Center	MH-PW-CR225	
CR	PW	4" pipe wrap, white	1st Floor	Sleep Center	MH-PW-CR226	
CQ	FP	beige/grey fireproofing	1st Floor	Sleep Center	MH-FP-CQ227	
BX	MS	Red Firestop	1st Floor	Sleep Center	MH-MS-BX228	
CF	PI	12" pipe insulation, white wrap	1st Floor	Sleep Center	MH-PI-CF229	
AB	FT	12x12 pink vinyl Floor tile w/ teal speck	2nd Floor	Patient Room B202 2-104	MH-FTAB230	

Relinquished By:	Date: <u>7/11/24</u>	Received By:	Relinquished By:	Date: _____	Received By LAB:
	Time: <u>5PM</u>	<u>C. Cole</u> <u>7/13/24</u>		Time: _____	



GHP, INC.

ASBESTOS BUILDING SURVEY SHEET

PROJECT: Merit Health River Region,
West Campus - ACM Survey

GHP JOB NO.: 230046-01

INSPECTORS:

Rachel Cole, Frantzy Vear-Platt,
Hammabundis

PAGE:

24 OF: 44

BUILDING:

Merit Health River Region, West
Campus - Main Hospital

DATE:

07/08/2024

MATERIAL CODES:

FT FLOOR TILE / MASTIC	CT CEILING TILE	TB TRANSITE BOARD	FD FLEX DUCT
FS FLOOR SHEETING	SA SPRAY APPLIED	PI PIPE INSULATION	BR BREECHING
MA MASTIC (ONLY)	FP FIREPROOFING	PJ PIPE JOINT	DB DEBRIS
BC BASE COVE / MASTIC	RC ROOF CORE	DM DUCT MASTIC	HS HEAT SHIELD
WR WALLBOARD, TAPE, & MUD	RF ROOF FLASHING	SP SEAM PASTE	CE CONTAMINATED EAR
JC JOINT COMPOUND (ONLY)	RM ROOF MATERIAL	MS MISCELLANEOUS	SS CMU SURF SEAL
PL PLASTER	CM CARPET MASTIC	BF BLOCK FILLER (vermiculite)	CA CONSTR ADH
SU SINK UNDERCOATING	WG WINDOW GLAZING	EI ELECTRICAL INSULATION	ST SPRAYED TEXTURE
FL FLOOR LEVELING	FD FIRE DOOR	VD VIBRATION DAMPER	MI MECH INSULATION

(TANK / BOILER)

HOMOG. AREA SAMPLE NUMBER	MAT. CODE	MATERIAL DESCRIPTION	MATERIAL LOCATION	SAMPLE LOCATION	SAMPLE NUMBER	NOTES
AB	FT	12x12 pink vinyl Floor Tile w/ teal flecks	2nd Floor	Patient Room 2-127	MH-FT-AB231	
CS	FS	Light & Dark Wood Pattern Floor Sheeting	2nd Floor	Eastern Nursing Station	MH-FS-CS232	triple layer
CS	FS	Light & Dark Wood Pattern Floor Sheeting	2nd Floor	Eastern Nursing Station	MH-FS-CS233	triple layer
CT	FT	12x12 teal vinyl Floor Tile	2nd Floor	SE Corridor	MH-FT-CT234	
CT	FT	12x12 teal vinyl Floor Tile	2nd Floor	Corridor 015 Lobby Patient Room 2-157	MH-FT-CT235	
CU	FS SU	Dark Gray Sink Undercoat	2nd Floor	Eastern Exam Room	MH-SU-CU236	
K	CB	Light brown covebase	2nd Floor	Eastern Nursing Station Corr.	MH-CB-K237 - K237	
CV	FS	Pink w/ teal speck Patterned Floor Sheeting	2nd Floor	Admin Office Corridor	MH-FS-CV238 CV238	
CV	FS	Pink w/ teal speck Patterned Floor Sheeting	2nd Floor	Eastern Exam Room	MH-FS-CV239 CV239	
CW	WG	Window Glaze	2nd Floor	Patient Room 2-101	MH-WG-CW 240	

Relinquished By: 	Date: <u>7/11/24</u> Time: <u>5PM</u>	Received By: <u>C. Cole</u> <u>7/12/24</u>	Relinquished By:	Date: _____ Time: _____	Received By LAB:
----------------------	--	--	------------------	----------------------------	------------------



GHP, INC.

ASBESTOS BUILDING SURVEY SHEET

PROJECT: Merit Health River Region,
West Campus - ACM Survey

GHP JOB NO.: 230046-01

INSPECTORS:

Rachel Cole, Francky Leon-Perez,
Hannah Jones
PAGE: 25 OF: 44

PAGE:

BUILDING: Merit Health River Region, West
Campus - Main Hospital

DATE:

07/08/2024

MATERIAL CODES:

FT	FLOOR TILE / MASTIC	CT	CEILING TILE	TB	TRANSITE BOARD	FD	FLEX DUCT
FS	FLOOR SHEETING	SA	SPRAY APPLIED	PI	PIPE INSULATION	BR	BREECHING
MA	MASTIC (ONLY)	FP	FIREPROOFING	PJ	PIPE JOINT	DB	DEBRIS
BC	BASE COVE / MASTIC	RC	ROOF CORE	DM	DUCT MASTIC	HS	HEAT SHIELD
WB	WALLBOARD, TAPE, & MUD	RF	ROOF FLASHING	SP	SEAM PASTE	CC	CONTAMINATED EAR
JC	JOINT COMPOUND (ONLY)	RM	ROOF MATERIAL	MS	MISCELLANEOUS	SS	CMU SJRF SEAL
PL	PLASTER	CM	CARPET MASTIC	BF	BLOCK FILLER (vermiculite)	CA	CONSTR ADH
SU	SINK UNDERCOATING	WG	WINDOW GLAZING	EI	ELECTRICAL INSULATION	ST	SPRAYED TEXTURE
FL	FLOOR LEVELING	FD	FIRE DOOR	VD	VIBRATION DAMPER	MI	MECH INSULATION (TANK / BOILER)

HOMOG. AREA-SAMPLE NUMBER	MAT. CODE	MATERIAL DESCRIPTION	MATERIAL LOCATION	SAMPLE LOCATION	SAMPLE NUMBER	NOTES
CW	WG	Window Glaze	2nd Floor	Patient Room 2-102	MH-WG-CW241	
CX	FT	brown ceramic Floor Tile	2nd Floor	Tub Room	MH-FT-CX242	
CX	FT	brown ceramic Floor Tile	2nd Floor	Tub Room	MH-FT-CX243	
CY	WB	Wallboard, Tape, + Mud	2nd Floor	Patient Room 2-101	MH-WB-CY244	
CY	WB	Wallboard, Tape, + Mud	2nd Floor	Patient Room 2-102	MH-WB-CY245	
CZ	FS	blue-grey speckle Floor Sheeting	2nd Floor	Patient Room 2-102, Restroom	MH-FS-CZ246	
CZ	FS	blue + grey speckle Floor Sheeting	2nd Floor	Patient Room 2-100	MH-FS-CZ247	
B	MS	Beige ceramic Tile	2nd Floor	Eastern Exam Toilet	MH-MS-B248	
CY	WB	Wallboard, tape, + mud	2nd Floor	Patient Room 2-109	MH-WB-CY249	
CY	WB	Wallboard, tape, + mud	2nd Floor	Activity Room Exterior	MH-WB-CY250	

Relinquished By:	Date: <u>7/11/24</u>	Received By:	Relinquished By:	Date: _____	Received By LAB:
	Time: <u>Jpm</u>	<u>C. Cole</u> <u>7/12/24</u>		Time: _____	



GHP, INC.

ASBESTOS BUILDING SURVEY SHEET

PROJECT: Merit Health River Region, West Campus - ACM Survey

GHP JOB NO.: 230046-01

INSPECTORS: Rachel Cole, Frantz Jean-Pierre, Hannah Jones

PAGE: 26 OF: 44

BUILDING: Merit Health River Region, West Campus - Main Hospital

DATE: 07/08/2024

MATERIAL CODES:

FT FLOOR TILE / MASTIC	CT CEILING TILE	TB TRANSITE BOARD	FD FLEX DUCT
FS FLOOR SHEETING	SA SPRAY APPLIED	PI PIPE INSULATION	BR BREECHING
MA MASTIC (ONLY)	FP FIREPROOFING	PJ PIPE JOINT	DB DEBRIS
BC BASE COVE / MASTIC	RC ROOF CORE	DM DUCT MAST C	HS HEAT SHIELD
WB WALLBOARD, TAPE, & MUD	RF ROOF FLASHING	SP SEAM PASTE	CE CONTAMINATED EAR
JC JOINT COMPOUND (ONLY)	RM ROOF MATERIAL	MS MISCELLANEOUS	SS CMU SURF SEAL
PL PLASTER	CM CARPET MASTIC	BF BLOCK FILLER (vermiculite)	CA CONSTR ADH
SU SINK UNDERCOATING	WG WINDOW GLAZING	EI ELECTRICAL INSULATION	ST SPRAYED TEXTURE
FL FLOOR LEVELING	FD FIRE DOOR	VD VIBRATION DAMPER	MI MECH INSULATION

(TANK / BOILER)

HOMOG. AREA-SAMPLE NUMBER	MAT. CODE	MATERIAL DESCRIPTION	MATERIAL LOCATION	SAMPLE LOCATION	SAMPLE NUMBER	NOTES
CY	WB	Wallboard, Tape, & Mud	2nd Floor	Occupational Therapy Corridor	MH-WB-CY251	
DA	FS	brown + yellow Floor Sheeting	2nd Floor	Admin Office Corridor	MH-FS-DA252	
DA	FS	brown + yellow Floor Sheeting	2nd Floor	Physical Therapy	MH-FS-DA253	
CU	SU	black sink undercoat	2nd Floor	Admin Office Corridor	MH-SU-CU254	
DB	FT	12x12 Light grey w/ dark streak vinyl floor tile	2nd Floor	Behavioral Corridor	MH-FT-DB255	
DB	FT	12x12 Light grey w/ dark streak vinyl floor tile	2nd Floor	Patient Room 2-117	MH-FT-DB256	
CY	WB	Wallboard, Tape, & Mud	2nd Floor	Corridor OIS Day Rooms	MH-WB-CY257	
CY	WB	Wallboard, Tape, & Mud	2nd Floor	Day Room	MH-WB-CY258	
CY	WB	Wallboard, Tape, & Mud	2nd Floor	Patient Room 2-113	MH-WB-CY259	
CL	SP	White Seam Paste	2nd Floor	Patient Room 2-101	MH-SP-CL260	

Relinquished By: 	Date: <u>7/11/24</u>	Received By: <u>C. Coe</u>	Relinquished By:	Date: _____	Received By LAB:
	Time: <u>5PM</u>	<u>7/12/24</u>		Time: _____	



GHP, INC.

INSPECTORS:

ASBESTOS BUILDING SURVEY SHEET

PAGE:

PROJECT: Merit Health River Region, West Campus - ACM Survey

BUILDING: Merit Health River Region, West Campus - Main Hospital

GHP JOB NO.: 230046-51

DATE: 07/02/2024

Rachel Cole, Franzy Jean-Pierre
Hannah Jones
OF: 44

27

MATERIAL CODES:

FT	FLOOR TILE / MASTIC	CT	CEILING TILE	TB	TRANSITE BOARD	FD	FLEX DUCT
FS	FLOOR SHEETING	SA	SPRAY APPLIED	PI	PIPE INSULATION	BR	BREECHING
MA	MASTIC (ONLY)	FP	FIREPROOFING	PJ	PIPE JOINT	DB	DEBRIS
BC	BASE COVE / MASTIC	RC	ROOF CORE	DM	DUCT MASTIC	HS	HEAT SHIELD
WB	WALLBOARD, TAPF, & MUD	RF	ROOF FLASHING	SP	SEAM PASTE	CE	CONTAMINATED EAR
JC	JOINT COMPOUND (ONLY)	RM	ROOF MATERIAL	MS	MISCELLANEOUS	SS	CMU SURF SEAL
PL	PLASTER	CM	CARPET MASTIC	BF	BLOCK FILLER (vermiculite)	CA	CONSTR ADH
SU	SINK UNDERCOATING	WG	WINDOW GLAZING	EI	ELECTRICAL INSULATION	ST	SPRAYED TEXTURE
FL	FLOOR LEVELING	FD	FIRE DOOR	VD	VIBRATION DAMPER	MI	MECH INSULATION

(TANK / BOILER)

HOMOG. AREA SAMPLE NUMBER	MAT. CODE	MATERIAL DESCRIPTION	MATERIAL LOCATION	SAMPLE LOCATION	SAMPLE NUMBER	NOTES
BS	DT	White Cloth Duct Tape	2nd Floor	Corridor 015 Activity Room	MH-DT-BS261	
BS	DT	White Cloth Duct Tape	2nd Floor	Staff Lounge	MH-DT-BS262	
CG	DP	Yellow Duct Paste on soft duct	2nd Floor	Corridor 015 Activity Room	MH-DP-CG263	
CG	DP	Yellow Duct Paste on soft duct	2nd Floor	Behavioral Corridor	MH-DP-CG264	
CL	SP	White Seam Paste	2nd Floor	Behavioral Corridor	MH-SP-CL265	
E	CT	2x4 Assure Ceiling tile	2nd Floor	Corridor 015 Physical Therapy	MH-CT-E266	
DC	SU	Black Tar Sink Undercoat	2nd Floor	Clean Utility	MH-SU-DC267	
CY	WB	Wallboard, Tape, + Mud	2nd Floor	Patient Room 2-130	MH-WB-CY268	WB + Plaster
CY	WB	Wallboard, Tape, + Mud	2nd Floor	Behavioral Nursing Station, West	MH-WB-CY269	WB + Plaster
CY	WB	Wallboard, Tape, + Mud	2nd Floor	Patient Room 222 / Exam Room	MH-WB-CY270	WB + Plaster

Relinquished By:	Date: <u>7/11/24</u>	Received By:	Relinquished By:	Date: _____	Received By LAB:
	Time: <u>JPM</u>	<u>C. Cole</u> <u>7/12/24</u>		Time: _____	



GHP, INC.

ASBESTOS BUILDING SURVEY SHEET

INSPECTORS: Rachel Cole, Franzy Jean-Pierre, Hannah Jones

PAGE: 28 OF: 44

PROJECT: Merit Health River Region, West Campus - ACM Survey

BUILDING: Merit Health River Region, West Campus - Main Hospital

GHP JOB NO.: 230046.01

DATE: 07/08/2024

MATERIAL CODES:

FT FLOOR TILE / MASTIC	CT CEILING TILE	TB TRANSITE BOARD	FD FLEX DUCT
FS FLOOR SHEETING	SA SPRAY APPLIED	PI PIPE INSULATION	BR BREECHING
MA MASTIC (ONLY)	FP FIREPROOFING	PJ PIPE JOINT	DB DEBRIS
BC BASE COVE / MASTIC	RC ROOF CORE	DM DUCT MASTIC	HS HEAT SHIELD
WB WALLBOARD, TAPE, & MUD	RF ROOF FLASHING	SP SEAM PASTE	CE CONTAMINATED EAR
JC JOINT COMPOUND (ONLY)	RM ROOF MATERIAL	MS MISCELLANEOUS	SS CMU SURF SEAL
PL PLASTER	CM CARPET MASTIC	BF BLOCK FILLER (vermiculite)	CA CONSTR ADH
SU SINK UNDERCOATING	WG WINDOW GLAZING	EI ELECTRICAL INSULATION	ST SPRAYED TEXTURE
FL FLOOR LEVELING	FD FIRE DOOR	VD VIBRATION DAMPER	MI MECH INSULATION

(TANK / BOILER)

HOMOG. AREA-SAMPLE NUMBER	MAT. CODE	MATERIAL DESCRIPTION	MATERIAL LOCATION	SAMPLE LOCATION	SAMPLE NUMBER	NOTES
CY	WB	Wallboard, Tape, & Mud	2nd Floor	Patient Room 204	MH-WB-CY271	WB + Plaster
CY	WB	Wallboard, Tape, & Mud	2nd Floor	Behavioral Corridor	MH-WB-CY272	WB + Plaster
DD	FS	White Floor Sheeting w/ Blue specks	2nd Floor	OR Area	MH-FS-DD273	
DD	FS	White Floor Sheeting w/ Blue specks	2nd Floor	OR Area	MH-FS-DD274	
AU	FD	Fire Door Core	2nd Floor	Outside Gym / Doctor Lounge	MH-FD-AU275	
K	CB	Light brown corobase	2nd Floor	West Nursing Station	MH-CB-K276	
K	CB	Light brown corobase	2nd Floor	Patient Room 2-222	MH-CB-K277	
BD	PW	4" tan pipe wrap	2nd Floor	Outside Rm. 2-127	MH-PW-BD278	
BD	PW	6" tan pipe wrap	2nd Floor	Outside Rm. 2-127	MH-PW-BD279	
BD	PW	4" tan pipe wrap	2nd Floor	Outside Pat. Rm. 2-114	MH-PW-BD280	

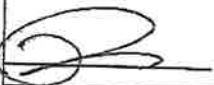
Relinquished By: 	Date: <u>7/11/24</u>	Received By: <u>C. Cole</u>	Relinquished By:	Date: _____	Received By LAB:
	Time: <u>5PM</u>	<u>7/12/24</u>		Time: _____	



GHP, INC.

INSPECTORS: Rachel Cole, Franzy Jean-Pierre, Hannah Jones

ASBESTOS BUILDING SURVEY SHEET

PAGE: 29 OF: 44

PROJECT: Merit Health River Region, West Campus - ACM Survey

BUILDING: Merit Health River Region, West Campus - Main Hospital

GHP JOB NO.: 230046-01

DATE: 07/08/2024

MATERIAL CODES:

FT	FLOOR TILE / MASTIC	CT	CEILING TILE	TB	TRANSITE BOARD	FD	FLEX DUCT
FS	FLOOR SHEETING	SA	SPRAY APPLIED	PI	PIPE INSULATION	BR	BREECHING
MA	MASTIC (ONLY)	FP	FIREPROOFING	PJ	PIPE JOINT	DB	DEBRIS
BC	BASE COVE / MASTIC	RC	ROOF CORE	DM	DUCT MASTIC	HS	HEAT SHIELD
WB	WALLBOARD, TAPE, & MUD	RF	ROOF FLASHING	SP	SEAM PASTE	CE	CONTAMINATED EAR
JC	JOINT COMPOUND (ONLY)	RM	ROOF MATERIAL	MS	MISCELLANEOUS	SS	CMU SURF SEAL
PL	PLASTER	CM	CARPET MASTIC	BF	BLOCK FILLER (vermiculite)	CA	CONSTR ADH
SU	SINK UNDERCOATING	WG	WINDOW GLAZING	EI	ELECTRICAL INSULATION	ST	SPRAYED TEXTURE
FL	FLOOR LEVELING	FD	FIRE DOOR	VD	VIBRATION DAMPER	MI	MECH INSULATION (TANK / BOILER)

HOMOG. AREA SAMPLE NUMBER	MAT. CODE	MATERIAL DESCRIPTION	MATERIAL LOCATION	SAMPLE LOCATION	SAMPLE NUMBER	NOTES
BD	PW	6" tan pipe wrap	2nd Floor	Outside Pat. Rm 2-114	MH-PW-BD281	
BD	PW	4" tan pipe wrap	2nd Floor	Outside Pat. Rm. 2-106	MH-PW-BD282	
BD	PW	6" tan pipe wrap	2nd Floor	Outside Pat. Rm. 2-106	MH-PW-BD283	
DE	FT	Black Ceramic Tile	2nd Floor	OR Entry	MH-FT-DE284	
DE	FT	Black Ceramic Tile	2nd Floor	OR Corridor	MH-FT-DE285	
DF	FT	12x12 Beige Floor Tile	2nd Floor	OR Corridor o/s Stairwell	MH-FT-DF286	
DF	FT	12x12 Beige Floor Tile	2nd Floor	Recovery	MH-FT-DF287	
BY	MA	black mastic on sulfur piping	2nd Floor	Behavioral Wing Corridor	MH-MA-BY288	
DG	MA	AHU Mastic	2nd Floor, Roof	AHU 4	MH-MA-DG289	
DG	MA	AHU Mastic	2nd Floor, Roof	AHU 4	MH-MA-DG290	

Relinquished By: 	Date: <u>7/11/24</u>	Received By: <u>C. C. [Signature]</u>	Relinquished By: _____	Date: _____	Received By LAB: _____
Time: <u>5PM</u>		<u>7/12/24</u>	Time: _____		



GHP, INC.

INSPECTORS: Rachel Cole, Franzy Jean-Pierre, Hannah Jones

ASBESTOS BUILDING SURVEY SHEET

PAGE: 30 OF: 44

PROJECT: Merit Health River Region, West Campus - ACM Survey

BUILDING: Merit Health River Region, West Campus - Main Hospital

GHP JOB NO.: 230046-1H

DATE: 07/08/2024

MATERIAL CODES:

FT FLOOR TILE / MASTIC	CT CEILING TILE	TB TRANSITE BOARD	FD FLEX DUCT
FS FLOOR SHEETING	SA SPRAY APPLIED	PI PIPE INSULATION	BR BREECHING
MA MASTIC (ONLY)	FP FIREPROOFING	PJ PIPE JOINT	DB DEBRIS
BC BASE COVE / MASTIC	RC ROOF CORE	DM DUCT MASTIC	HS HEAT SHIELD
WB WALLBOARD, TAPE, & MUD	RF ROOF FLASHING	SP SEAM PASTE	CE CONTAMINATED EAR
JC JOINT COMPOUND (ONLY)	RM ROOF MATERIAL	MS MISCELLANEOUS	SS CMU S JRF SEAL
PL PLASTER	CM CARPET MASTIC	BF BLOCK FILLER (vermiculite)	CA CONSTR ADH
SU SINK UNDERCOATING	WG WINDOW GLAZING	EI ELECTRICAL INSULATION	ST SPRAYED TEXTURE
FL FLOOR LEVELING	FD FIRE DOOR	VD VIBRATION DAMPER	MI MECH INSULATION (TANK / BOILER)

HOMOG. AREA	SAMPLE NUMBER	MAT. CODE	MATERIAL DESCRIPTION	MATERIAL LOCATION	SAMPLE LOCATION	SAMPLE NUMBER	NOTES
DG		MA	AHU Mastic	2nd Floor, Roof	AHU 4	MH-MA-DG291	
DH		SP	White Seam paste	2nd Floor, Roof	Mech. Room 4	MH-SP-DH292	
DH		SP	White Seam paste	2nd Floor, Roof	Mech. Room 4	MH-SP-DH293	
DI		RM	White Roof Caulk	2nd Floor, Roof	Rooftop	MH-RM-DI294	
DI		RM	White Roof Caulk	2nd Floor, Roof	Rooftop	MH-RM-DI295	
DJ		WG	Window Glaze	2nd Floor, Roof	Patient Room Window Exterior	MH-WG-DJ296	
DJ		WG	Window Glaze	2nd Floor, Roof	Patient Room Window Exterior	MH-WG-DJ297	
DJ		WG	Window Glaze	2nd Floor, Roof	Patient Room Window Exterior	MH-WG-DJ298	
DK		RM	Black Roof Penetration Tar	2nd Floor, Roof	Rooftop	MH-RM-DK299	
DK		RM	Black Roof Penetration Tar	2nd Floor, Roof	Rooftop	MH-RM-DK300	

Relinquished By:

Date: 7/11/24

Received By:

Relinquished By:

Date:

Received By LAB:

Time: 5PM

C.C. 7/12/24

Time:



GHP, INC.

ASBESTOS BUILDING SURVEY SHEET

PROJECT: Merit Health Region,
West Campus - ACM Survey

GHP JOB NO.: 230046.01

INSPECTORS: Rachel Cole, Franzy Jean-Pierre,
Hannah Jones

PAGE: 31 OF: 44

BUILDING: Merit Health River Region, West
Campus - Main Hospital

DATE: 07/08/2024

MATERIAL CODES:

FT	FLOOR TILE / MASTIC	CT	CEILING TILE	TB	TRANSITE BOARD	FD	FLEX DUCT
FS	FLOOR SHEETING	SA	SPRAY APPLIED	PI	PIPE INSULATION	BR	BREECHING
MA	MASTIC (ONLY)	FP	FIREPROOFING	PJ	PIPE JOINT	DB	DEBRIS
BC	BASE COVE / MASTIC	RC	ROOF CORE	DM	DUCT MASTIC	HS	HEAT SHIELD
WB	WALLBOARD, TAPE, & MUD	RF	ROOF FLASHING	SP	SEAM PASTE	CE	CONTAMINATED EAR
JC	JOINT COMPOUND (ONLY)	RM	ROOF MATERIAL	MS	MISCELLANEOUS	SS	CMU SURF SEAL
PL	PLASTER	CM	CARPET MASTIC	BF	BLOCK FILLER (vermiculite)	CA	CONSTR ADH
SU	SINK UNDERCOATING	WG	WINDOW GLAZING	EI	ELECTRICAL INSULATION	ST	SPRAYED TEXTURE
FL	FLOOR LEVELING	FD	FIRE DOOR	VD	VIBRATION DAMPER	MI	MECH INSULATION (TANK / BOILER)

HOMOG. AREA SAMPLE NUMBER	MAT. CODE	MATERIAL DESCRIPTION	MATERIAL LOCATION	SAMPLE LOCATION	SAMPLE NUMBER	NOTES
DK	Rm	Black Roof Penetration Tar	2nd Floor, Roof	Roof Top	MH-RM-DK301	
AB	FT	12x12 Pink Floor Tile w/ Teal Specks	3rd Floor	Patient Room 3-331	MH-FT-AB302	
AB	FT	12x12 Pink Floor Tile w/ Teal Specks	3rd Floor	Elevator Lobby	MH-FT-AB303	
DL	CB	Tall Brown Cobble	3rd Floor	Patient Room 3-304	MH-CB-DL304	
DL	CB	Tall Brown Cobble	3rd Floor	Isolation Room	MH-CB-DL305	
DM	FT	Sand color 12x12 vinyl Floor Tile	3rd Floor	Nurses Station	MH-FT-DM306	
DM	FT	Sand color 12x12 vinyl Floor Tile	3rd Floor	Nourishment Room	MH-FT-DM307	
DN	FT	grey ceramic Tile	3rd Floor	Patient Room 3-328	MH-FT-DN308	
DN	FT	grey ceramic Floor Tile	3rd Floor	Patient Room 3-328	MH-FT-DN309	
DO	WB	Wallboard Tape & Mud	3rd Floor	Patient Room 3-326	MH-WB-DO310	

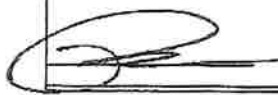
Relinquished By: 	Date: <u>7/11/24</u> Time: <u>5pm</u>	Received By: <u>C. Coel</u> <u>7/12/24</u>	Relinquished By: _____	Date: _____ Time: _____	Received By LAB: _____
---	--	---	------------------------	----------------------------	------------------------



GHP, INC.

ASBESTOS BUILDING SURVEY SHEET

PROJECT: Merit Health River Region, West Campus - ACM Survey

GHP JOB NO.: 230046-01

INSPECTORS: Rachel Cole, Francky Jean-Pierre, Hannah Jones

PAGE: 32 OF: 44

BUILDING: Merit Health River Region, West Campus - Main Hospital

DATE: 07/08/2024

MATERIAL CODES:

FT	FLOOR TILE / MASTIC	CT	CEILING TILE	TB	TRANSITE BOARD	FD	FLEX DJCT
FS	FLOOR SHEETING	SA	SPRAY APPLIED	PI	PIPE INSULATION	BR	BREECHING
MA	MASTIC (ONLY)	FP	FIREPROOFING	PJ	PIPE JOINT	DB	DEBRIS
BC	BASE COVE / MASTIC	RC	ROOF CORE	DM	DUCT MASTIC	HS	HEAT SHIELD
WR	WALLBOARD, TAPE, & MUD	RF	ROOF FLASHING	SP	SEAM PASTE	CE	CONTAMINATED EAR
JC	JOINT COMPOUND (ONLY)	RM	ROOF MATERIAL	MS	MISCELLANEOUS	SS	CMU SURF SEAL
PL	PLASTER	CM	CARPET MASTIC	BF	BLOCK FILLER (vermiculite)	CA	CONSTR ADH
SU	SINK UNDERCOATING	WG	WINDOW GLAZING	EI	ELECTRICAL INSULATION	ST	SPRAYED TEXTURE
FL	FLOOR LEVELING	FD	FIRE DOOR	VD	VIBRATION DAMPER	MI	MECH INSULATION

(TANK / BOILER)

HOMOG. AREA	SAMPLE NUMBER	MAT. CODE	MATERIAL DESCRIPTION	MATERIAL LOCATION	SAMPLE LOCATION	SAMPLE NUMBER	NOTES
	DO	WB	Wallboard, Tape, + Mud	3rd Floor	Elevator Bank	MH-WB-DO311	
	DO	WB	Wallboard, Tape, + Mud	3rd Floor	Eastern Stairwell	MH-WB-DO312	
	DO	WB	Wallboard, Tape, + Mud	3rd Floor	Day Room	MH-WB-DO313	
	DO	WB	Wallboard, Tape, + Mud	3rd Floor	Patient Room 3-308	MH-WB-DO314	
	BT BT	FP	Tan Fireproofing	3rd Floor	Corridor DIS Clean Utility	MH-FP-315 BT MH-FP-315	
	BT BT	FP	Tan Fireproofing	3rd Floor	Soiled Utility	MH-FP-316 BT MH-FP-316	
	BT BT	FP	Tan Fireproofing	3rd Floor	Social Work	MH-FP-317 BT MH-FP-317	
	DQ	FT	12x12 black w/white streak vinyl floor tile	3rd Floor	Soiled Utility Room	MH-FT-DQ318	
	DQ	FT	12x12 black w/white streak vinyl floor tile	3rd Floor	Soiled Utility Room	MH-FT-DQ319	
	DD	FS	white w/white speck floor sheeting	3rd Floor	Soiled Utility Room	MH-FS-DD320	

Relinquished By:	Date: <u>7/11/24</u>	Received By: <u>C. Cole</u>	Relinquished By:	Date: _____	Received By LAB:
Time: <u>5pm</u>		<u>2/2/24</u>		Time: _____	



GHP, INC.

INSPECTORS: Rachel Cole, Franzy Jean-Dierre, Hannah Jones

ASBESTOS BUILDING SURVEY SHEET

PAGE: 33 OF: 44

PROJECT: Merit Health River Region, West Campus - ACM Survey

BUILDING: Merit Health River Region, West Campus -

GHP JOB NO.: 230046-01

DATE: 07/08/2024

MATERIAL CODES:

FT FLOOR TILE / MASTIC	CT CEILING TILE	TB TRANSITE BOARD	FD FLEX DUCT
FS FLOOR SHEETING	SA SPRAY APPLIED	PI PIPE INSULATION	BR BREECHING
MA MASTIC (ONLY)	FP FIREPROOFING	PJ PIPE JOINT	DB DEBRIS
BC BASE COVE / MASTIC	RC ROOF CORE	DM DUCT MASTIC	HS HEAT SHIELD
WB WALLBOARD, TAPP, & MUD	RF ROOF FLASHING	SP SEAM PASTE	CE CONTAMINATED EAR
JC JOINT COMPOUND (ONLY)	RM ROOF MATERIAL	MS MISCELLANEOUS	SS CMU SURF SEAL
PL PLASTER	CM CARPET MASTIC	BF BLOCK FILLER (vermiculite)	CA CONSTR ADH
SU SINK UNDERCOATING	WG WINDOW GLAZING	EI ELECTRICAL INSULATION	ST SPRAYED TEXTURE
FL FLOOR LEVELING	FD FIRE DOOR	VD VIBRATION DAMPER	MI MECH INSULATION (TANK / BOILER)

HOMOG. AREA-SAMPLE NUMBER	MAT. CODE	MATERIAL DESCRIPTION	MATERIAL LOCATION	SAMPLE LOCATION	SAMPLE NUMBER	NOTES
DA DA	FS	Brown & yellow Floor Sheeting	3rd Floor	Clean Utility Med. closet	MH-FS-DA321	
DP DP	MS	gray swirl wallpaper	3rd Floor	Patient Education Center Corridor	MH-MS-DP322	
DP DP	MS	gray swirl wallpaper	3rd Floor	Patient Education Center Corridor	MH-MS-DP323	
DR	MS	white FRP mastic	3rd Floor	Day Room	MH-MS-DR324	
DR	MS	white FRP mastic	3rd Floor	Day Room	MH-MS-DR325	
DS	CB	green covebase	3rd Floor	Nurse Supervisor Office	MH-CB-DS326	
DS	CB	green covebase	3rd Floor	Nurse Supervisor Office	MH-CB-DS327	
CG	DM	yellow duct mastic on soft duct	3rd Floor	Western Corridor	MH-DM-CG328	
CG	DM	yellow duct mastic on soft duct	3rd Floor	Western Corridor	MH-DM-CG329	
CL	SP	White Seam Paste	3rd Floor	Western Corridor	MH-SP-CL330	

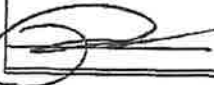
Relinquished By: 	Date: <u>7/11/24</u>	Received By: <u>C. Cole</u>	Relinquished By:	Date: _____	Received By LAB:
Time: <u>5pm</u>		<u>7/12/24</u>		Time: _____	



GHP, INC.

ASBESTOS BUILDING SURVEY SHEET

PROJECT: Monti Health River Region, West Campus - ACM Survey

GHP JOB NO.: 230046.01

INSPECTORS: Rachel Cole, Franzy Van-Pierre, Hannah Jones

PAGE: 34 OF: 44

BUILDING: Monti Health River Region, West Campus - (Main Hallway)

DATE: 07/08/2024

MATERIAL CODES:

FT FLOOR TILE / MASTIC	CT CEILING TILE	TB TRANSITE BOARD	FD FLEX DUCT
FS FLOOR SHEETING	SA SPRAY APPLIED	PI PIPE INSULATION	BR BREECHING
MA MASTIC (ONLY)	FP FIREPROOFING	PJ PIPE JOINT	DB DEBRIS
BC BASE COVE / MASTIC	RC ROOF CORE	DM DUCT MASTIC	HS HEAT SHIELD
WB WALLBOARD, TAPE, & MUD	RF ROOF FLASHING	SP SEAM PASTE	CE CONTAMINATED EAR
JC JOINT COMPOUND (ONLY)	RM ROOF MATERIAL	MS MISCELLANEOUS	SS CMU SURF SEAL
PL PLASTER	CM CARPET MASTIC	BF BLOCK FILLER (vermiculite)	CA CONSTR ADH
SU SINK UNDERCOATING	WG WINDOW GLAZING	EI ELECTRICAL INSULATION	ST SPRAYED TEXTURE
FL FLOOR LEVELING	FD FIRE DOOR	VD VIBRATION DAMPER	MI MECH INSULATION (TANK / BOILER)

HOMOG. AREA SAMPLE NUMBER	MAT. CODE	MATERIAL DESCRIPTION	MATERIAL LOCATION	SAMPLE LOCATION	SAMPLE NUMBER	NOTES
CL	SP	White Seam Paste	3rd Floor	Western Southwestern Corridor	MH-SP-CL331	
BD	PW	4" Tan Pipe Wrap	3rd Floor	Elevator bank Corridor	MH-PW-BD332	
BD	PW	6" Tan Pipe Wrap	3rd Floor	Corridor outside Dining	MH-PW-BD333	
BX	MS	Red Firestep	3rd Floor	Corridor outside offices	MH-MS-BX334	
BY	MA	Black Mastic on sulfur piping	3rd Floor	Elevator Bank	MH-MA-BY335	
BR	DM	Red Duct Mastic	3rd Floor	Elevator Bank	MH-DM-BR336	
AB	FT	12x12 Pink Vinyl Flooring w/ teal specks	4th Floor	Corridor by Dining	MH-FT-AB337	
AB	FT	12x12 Pink Vinyl Flooring w/ teal specks	4th Floor	Corridor outside Clean Utility	MH-FT-AB338	
BD	MA PW	Tan Pipe Wrap	4th Floor	Northwestern Corridor	MH-PW-BD339	
BD	MA PW	Tan Pipe Wrap	4th Floor	Northwestern Corridor	MH-PW-BD340	

Relinquished By: 	Date: <u>7/11/24</u>	Received By: <u>C.C. [Signature]</u>	Relinquished By: _____	Date: _____	Received By LAB: _____
Time: <u>5pm</u>		<u>7/12/24</u>		Time: _____	



GHP, INC.

INSPECTORS: Rachel Cole, Francky Jean-Pierre, Hannah Jones

ASBESTOS BUILDING SURVEY SHEET

PAGE: 35 OF: 44

PROJECT: MemHealth River Region, West Campus - ACM Survey

BUILDING: MemHealth River Region, West Campus - Main Hospital

GHP JOB NO.: 230046.07

DATE: 07/08/2024

MATERIAL CODES:

FT	FLOOR TILE / MASTIC	CT	CEILING TILE	TB	TRANSITE BOARD	FD	FLEX DUCT
FS	FLOOR SHEETING	SA	SPRAY APPLIED	PI	PIPE INSULATION	BR	BREECHING
MA	MASTIC (ONLY)	FP	FIREPROOFING	PJ	PIPE JOINT	DB	DEBRIS
BC	BASE COVE / MASTIC	RC	ROOF CORE	DM	DUCT MASTIC	HS	HEAT SHIELD
WB	WALLBOARD, TAPE, & MUD	RF	ROOF FLASHING	SP	SEAM PASTE	CE	CONTAMINATED EAR
JC	JOINT COMPOUND (ONLY)	RM	ROOF MATERIAL	MS	MISCELLANEOUS	SS	CMU SURF SEAL
PL	PLASTER	CM	CARPET MASTIC	BF	BLOCK FILLER (vermiculite)	CA	CONSTR ADH
SU	SINK UNDERCOATING	WG	WINDOW GLAZING	EI	ELECTRICAL INSULATION	ST	SPRAYED TEXTURE
FL	FLOOR LEVELING	FD	FIRE DOOR	VD	VIBRATION DAMPER	MI	MECH INSULATION (TANK / BOILER)

HOMOG. AREA SAMPLE NUMBER	MAT. CODE	MATERIAL DESCRIPTION	MATERIAL LOCATION	SAMPLE LOCATION	SAMPLE NUMBER	NOTES
BD	MA PW	Tan Pipe Wrap	4th FLOOR	Northwestern Corridor	MH-FP-BD341	
CL	SP	White seam paste	4th FLOOR	Northwestern Corridor	MH-SP-CL342	
CL	SP	White seam paste	4th FLOOR	Northwestern Corridor	MH-SP-CL343	
BS	DT	White cloth duct tape on hard duct	4th FLOOR	Western Corridor	MH-DT-BS344	
BS	DT	White cloth duct tape on hard duct	4th FLOOR	Northwestern Corridor	MH-DT-BS345	
BX	FT	Brown ceramic floor tile	4th FLOOR	Room 418	MH-FT-BX346	
DT	WB	wallboard tape and mud	4th FLOOR	Room 414	MH-WB-DT347	
DT	WB	wallboard, tape and mud	4th FLOOR	Patent Room 413	MH-WB-DT348 DT348	
DT	WB	wallboard, tape and mud	4th FLOOR	Elevator Bank	MH-WB-DT349	
DT	WB	wallboard, tape and mud	4th FLOOR	Eastern Nursing Station	MH-WB-DT350	

Relinquished By:	Date: <u>7/11/24</u>	Received By: <u>C. Cole</u>	Relinquished By:	Date: _____	Received By LAB:
Time: <u>5pm</u>		<u>7/12/24</u>		Time: _____	



GHP, INC.

ASBESTOS BUILDING SURVEY SHEET

INSPECTORS: Rachel Cole, Franzy Jean-Pierre, Hannah Jones

PAGE: 30 OF: 44

PROJECT: Merit Health Region, West Campus - ACM Survey

BUILDING: Merit Health River Region, West Campus - Main Hospital

GHP JOB NO.: 230046.01

DATE: 07/08/2024

MATERIAL CODES:

FT FLOOR TILE / MASTIC	CT CEILING TILE	TB TRANSITE BOARD	FD FLEX DUCT
FS FLOOR SHEETING	SA SPRAY APPLIED	PI PIPE INSULATION	BR BREECHING
MA MASTIC (ONLY)	FP FIREPROOFING	PJ PIPE JOINT	DB DEBRIS
BC BASE COVE / MASTIC	RC ROOF CORE	DM DUCT MASTIC	HS HEAT SHIELD
WB WALLBOARD, TAPE, & MUD	RF ROOF FLASHING	SP SEAM PASTE	CE CONTAMINATED EAR
JC JOINT COMPOUND (ONLY)	RM ROOF MATERIAL	MS MISCELLANEOUS	SS CMU SURF SEAL
PL PLASTER	CM CARPET MASTIC	BF BLOCK FILLER (vermiculite)	CA CONSTR ADH
SU SINK UNDERCOATING	WG WINDOW GLAZING	EI ELECTRICAL INSULATION	ST SPRAYED TEXTURE
FI FLOOR LEVELING	FD FIRE DOOR	VD VIBRATION DAMPER	MI MECH INSULATION (TANK / BOILER)

HOMOG. AREA SAMPLE NUMBER	MAT. CODE	MATERIAL DESCRIPTION	MATERIAL LOCATION	SAMPLE LOCATION	SAMPLE NUMBER	NOTES
BAV	FD	Fire door core	4th Floor	Fire exit bay comm.	MH-FD-AV351	-green label
DM	FT	12x12 sand color vinyl floor tile	4th Floor	Room 421	MH-FT-DM352	
DM	FT	12x12 sand color vinyl floor tile	4th Floor	Room 421	MH-FT-DM353	
DU	MA	Black Mirror Mastic	4th Floor	Room 421	MH-MA-DU354	
DU	MA	Black Mirror Mastic	4th Floor	Room 421	MH-MA-DU355	
AV	FD	Fire Door	4th Floor	Eastern Strikeout	MH-FD-AV356	
DT	WB	Wallboard, Tape & Mud	4th Floor	Day Room	MH-WB-DT357	
DD	FS	White Floor Sheeting w/ Blue Spacers	4th Floor	Office Bathroom o/s Elevator Bank	MH-FS-DD358	
DV	FS	brown textured floor sheeting	4th Floor	Eastern Public Restrooms	MH-FS-DV359	
DV	FS	brown textured floor sheeting	4th Floor	Eastern Public Restrooms	MH-FS-DV360	

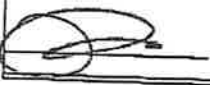
Relinquished By: 	Date: <u>7/11/24</u>	Received By: <u>C. C. 20</u>	Relinquished By:	Date:	Received By LAB:
Time: <u>5pm</u>		<u>7/12/24</u>			



GHP, INC.

ASBESTOS BUILDING SURVEY SHEET

PROJECT: Merit Health River Region,
West Campus - Asst Survey

GHP JOB NO.: 230046.01

INSPECTORS: Rachel Cole, Franzy Jean-Prere,
Hanneth Jones, Don Cole

PAGE: 39 OF: 44

BUILDING: Merit Health River Region, West
Campus - Main Hospital

DATE: 07/08/2024

MATERIAL CODES:

FT	FLOOR TILE / MASTIC	CT	CEILING TILE	TB	TRANSITE BOARD	FD	FLEX DUCT
FS	FLOOR SHEETING	SA	SPRAY APPLIED	PI	PIPE INSULATION	BR	BREECHING
MA	MASTIC (ONLY)	FP	FIREPROOFING	PJ	PIPE JOINT	DB	DEBRIS
BC	BASE COVE / MASTIC	RC	ROOF CORE	DM	DUCT MASTIC	HS	HEAT SHIELD
WB	WALLBOARD, TAPE, & MUD	RF	ROOF FLASHING	SP	SEAM PASTE	CE	CONTAMINATED EAR
JC	JOINT COMPOUND (ONLY)	RM	ROOF MATERIAL	MS	MISCELLANEOUS	SS	CMU SURF SEAL
PL	PLASTER	CM	CARPET MASTIC	BF	BLOCK FILLER (vermiculite)	CA	CONSTR ADH
SU	SINK UNDERCOATING	WG	WINDOW GLAZING	EI	ELECTRICAL INSULATION	ST	SPRAYED TEXTURE
FL	FLOOR LEVELING	FD	FIRE DOOR	VD	VIBRATION DAMPER	MI	MECH INSULATION (TANK / BOILER)

HOMOG. AREA-SAMPLE NUMBER	MAT. CGDE	MATERIAL DESCRIPTION	MATERIAL LOCATION	SAMPLE LOCATION	SAMPLE NUMBER	NOTES
EA	MS	Window Caulking	Main Building	Exterior, SE Corner	MH-MS-EA981	
EA	MS	Window Caulking	Main Building	Exterior, South Side	MH-MS-EA982	
EA	MS	Window Caulking	Main Building	Exterior, N. Buildout	MH-MS-EA983	
EA EB	MS	Exterior ^{texture on} brick - SA	Main Building	Exterior, 1st Fl, West Side	MH-MS- EA EB984	
EA EB	MS	Exterior ^{texture on} brick - SA	Main Building	Exterior, 1st Fl, NW ^{Corner}	MH-MS- EA EB985	
EB	MS	Exterior texture on brick - SA	Main Building	Exterior, 1st Fl, NW Side	MH-MS-EB986	
EB	MS	Exterior texture on brick - SA	Main Building	Exterior, 1st Fl, N. buildout	MH-MS-EB987	
EB	MS	Exterior texture on brick - SA	Main Building	Exterior, 1st Fl, NE buildout	MH-MS-EB988	
EC	PI	Cementitious Pipe Insulation	Main Building	Crawlspace	MH-PI-EC989	
EC	PI	Cementitious Pipe Insulation	Main Building	Crawlspace	MH-PI-EC990	

Relinquished By: 	Date: <u>7/11/24</u> Time: <u>5PM</u>	Received By: <u>C. Cole</u> <u>7/12/24</u>	Relinquished By:	Date: _____ Time: _____	Received By LAB:
--	--	---	------------------	----------------------------	------------------



GHP, INC.

ASBESTOS BUILDING SURVEY SHEET

PROJECT: Merit Health River Region, West Campus - Remodeling

GHP JOB NO.: 40
230808.01

INSPECTORS: Rachel Cole, Francky Jean-Pierre, Hannah Jones

PAGE: 40 OF: 44

BUILDING: Merit Health River Region, West Campus - Main Hospital

DATE: 07/08/2024 - 07/11/2024

MATERIAL CODES:

FT FLOOR TILE / MASTIC	CT CEILING TILE	TB TRANSITE BOARD	FD FLEX DUCT
FS FLOOR SHEETING	SA SPRAY APPLIED	PI PIPE INSULATION	BR BREECHING
MA MASTIC (ONLY)	FP FIREPROOFING	PJ PIPE JOINT	DB DEBRIS
BC BASE COVE / MASTIC	RC ROOF CORE	DM DUCT MASTIC	HS HEAT SHIELD
WB WALLBOARD, TAPE, & MUD	RF ROOF FLASHING	SP SCAM PASTE	CE CON LAMINATED EAR
JC JOINT COMPOUND (ONLY)	RM ROOF MATERIAL	MS MISCELLANEOUS	SS CMU SURF SEAL
PL PLASTER	CM CARPET MASTIC	BF BLOCK FILLER (vermiculite)	CA CONSTR ADH
SU SINK UNDERCOATING	WG WINDOW GLAZING	EI ELECTRICAL INSULATION	ST SPRAYED TEXTURE
FL FLOOR LEVELING	FD FIRE DOOR	VD VIBRATION DAMPER	MI MECH INSULATION (TANK / BOILER)

HOMOG. AREA SAMPLE NUMBER	MAT. CODE	MATERIAL DESCRIPTION	MATERIAL LOCATION	SAMPLE LOCATION	SAMPLE NUMBER	NOTES
ED	PJ	Cementitious Pipe Joint	Main Building	Crawlspace	MH-PJ-ED391	
ED	PJ	Cementitious Pipe Joint	Main Building	Crawlspace	MH-PJ-ED392	
BK	PI	4" yellow pipe insulation	2nd Fl, Roof Main Building	Mech. Rm 5	MH-PI-BK393	Run
BK	PI	4" yellow pipe insulation	2nd Fl, Roof Main Building	Mech. Rm 5	MH-PI-BK394	Elbow
BO	PI	4" Red pipe insulation	2nd Fl, Roof Main Building	Mech Rm 5	MH-PI-BO395	Run
BP	PI	Red hard pipe elbow	2nd Fl, Roof Main Building	Mech Rm 5	MH-PI-BP396	
BH	PI	8" teal elbow	2nd Fl, Roof Main Building	Mech Rm 5	MH-PI-BH397	
BL	PI	8" teal pipe insulation	2nd Fl, Roof	Mech Rm 5	MH-PI-BL398	
BI	PI	12" blue CWS Pipe Insulation	2nd Fl, Roof	Mech Room 5	MH-PI-BI399	Run
BI	PI	12" blue CWS Pipe Insulation	2nd Fl, Roof	Mech Room 5	MH-PI-BI400	Elbow

Relinquished By:	Date: <u>7/11/24</u>	Received By: <u>C. Coz</u>	Relinquished By:	Date: _____	Received By LAB:
Time: <u>JPM</u>		<u>7/12/24</u>		Time: _____	



GHP, INC.

INSPECTORS: Rachel Cole, Françoise Jean-Marc, Hannah Jones

ASBESTOS BUILDING SURVEY SHEET

PAGE: 41 OF: 44

PROJECT: Mount Health River Region West Campus - ACM Survey

BUILDING: Mount Health River Region, West Campus - Mount Hospital

GHP JOB NO.: 23004601

DATE: 07/08/2024 - 07/11/2024

MATERIAL CODES:

FT FLOOR TILE / MASTIC	CT CEILING TILE	TB TRANSITE BOARD	FD FLEX DUCT
FS FLOOR SHEETING	SA SPRAY APPLIED	PI PIPE INSULATION	BR BREECHING
MA MASTIC (ONLY)	FP FIREPROOFING	PJ PIPE JOINT	DB DEBRIS
BC BASE COVE / MASTIC	RC ROOF CORE	DM DUCT MASTIC	HS HEAT SHIELD
WR WALLBOARD, TAPE, & MUD	RF ROOF FLASHING	SP SEAM PASTE	CE CONTAMINATED EAR
JC JOINT COMPOUND (ONLY)	RM ROOF MATERIAL	MS MISCELLANEOUS	SS CMU SURF SEAL
PL PLASTER	CM CARPET MASTIC	BF BLOCK FILLER (vermiculite)	CA CONSTR ADH
SU SINK UNDERCOATING	WG WINDOW GLAZING	EI ELECTRICAL INSULATION	ST SPRAYED TEXTURE
FL FLOOR LEVELING	FD FIRE DOOR	VD VIBRATION DAMPER	MI MECH INSULATION (TANK / BOILER)

HOMOG. AREA-SAMPLE NUMBER	MAT. CODE	MATERIAL DESCRIPTION	MATERIAL LOCATION	SAMPLE LOCATION	SAMPLE NUMBER	NOTES
BG	PI	12" white end cap	2nd Fl, Roof	Mech. Rm 5	MH-PI-BG401	
EE	FP	beige fireproofing	2nd Fl, Roof	Mech. Rm 4	MH-FP-EE402	
EE	FP	beige fireproofing	2nd Fl, Roof	Mech. Rm 4	MH-FP-EE403	
EE	FP	beige fireproofing	2nd Fl, Roof	Mech Rm 4	MH-FP-EE404	
EF	RM	beige roof mastic	2nd Fl, Roof	Roof top	MH-RM-EF405	
EF	RM	beige roof mastic	2nd Fl, Roof	Roof top	MH-RM-EF406	
EE	FP	beige fireproofing	2nd Fl, Roof	Unlabeled Mech Rooms	MH-FP-EE407	
EE	FP	beige fireproofing	2nd Fl, Roof	Unlabeled Mech Rooms	MH-FP-EE408	
EE	FP	beige fireproofing	2nd Fl, Roof	Unlabeled Mech Rooms	MH-FP-EE409	
EE	FP	beige fireproofing	2nd Fl, Roof	Unlabeled Mech Rooms	MH-FP-EE410	

Relinquished By: 	Date: <u>7/11/24</u>	Received By: <u>C. Coz</u>	Relinquished By: _____	Date: _____	Received By LAB: _____
Time: <u>5PM</u>		<u>7/12/24</u>	Time: _____		



GHP, INC.

ASBESTOS BUILDING SURVEY SHEET

PROJECT: 11 Merit Health River Region, West Campus - 177 Main Highway

GHP JOB NO.: 280044.01

INSPECTORS: Rachel Cole, Francy Veen-Plute, Hannah Jones

PAGE: 42 OF: 44

BUILDING: Merit Health River Region, West Campus - 177 Main Highway

DATE: 07/08/2024-07/11/2024

MATERIAL CODES:

FT FLOOR TILE / MASTIC	CT CEILING TILE	TB TRANSITE BOARD	FD FLEX DUCT
FS FLOOR SHEETING	SA SPRAY APPLIED	PI PIPE INSULATION	BR BREECHING
MA MASTIC (ONLY)	FP FIREPROOFING	PJ PIPE JOINT	DB DEBRIS
BC BASE COVE / MASTIC	RC ROOF CCRE	DM DUCT MASTIC	HS HEAT SHIELD
WB WALLBOARD, TAPE, & MUD	RF ROOF FLASHING	SP SEAM PASTE	CC CONTAMINATED EAR
JC JOINT COMPOUND (ONLY)	RM ROOF MATERIAL	MS MISCELLANEOUS	SS CMU SURF SEAL
PL PLASTER	CM CARPET MASTIC	BF BLOCK FILLER (vermiculite)	CA CONSTR ADH
SU SINK UNDERCOATING	WG WINDOW GLAZING	EI ELECTRICAL INSULATION	ST SPRAYED TEXTURE
FL FLOOR LEVELING	FD FIRE DOOR	VD VIBRATION DAMPER	MI MECH INSULATION (TANK / BOILER)

HOMOG. AREA SAMPLE NUMBER	MAT. CODE	MATERIAL DESCRIPTION	MATERIAL LOCATION	SAMPLE LOCATION	SAMPLE NUMBER	NOTES
EG	MA	yellow ATU mastic	2nd Fl Roof	Mech. Rm 4	MH-MA-EG411	
EG	MA	yellow ATU mastic	2nd Fl Roof	Mech Rm 4	MH-MA-EG412	interior of ATU
EH	MA	black mastic on ATU floor	2nd Fl Roof	Mech Rm 4	MH-MA-EH413	
EH	MA	black mastic on ATU floor	2nd Fl Roof	Mech Rm 4	MH-MA-EH414	
EI	MS	Felt/waterproofing	2nd Fl. Roof	Mech Rm 4	MH-MA-EI415	
EI	MS	Felt/waterproofing	2nd Fl. Roof	Mech Rm 4	MH-MA-EI416	
EJ	MS	ATU vibration damper	2nd Fl. Roof	Mech Rm 5	MH-MS-EJ417	
EJ	MS	ATU vibration damper	2nd Fl. Roof	Mech Rm 5	MH-MS-EJ418	
EK	RM	Roof Core	3rd Fl. Roof	Roof top	MH-RM-EK419	
EK	RM	Roof Core	3rd Fl Roof	Roof top	MH-RM-EK420	

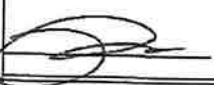
Relinquished By: 	Date: <u>7/11/24</u>	Received By: <u>C. Gell</u>	Relinquished By: _____	Date: _____	Received By LAB: _____
Time: <u>5pm</u>		<u>7/12/24</u>	Time: _____		



GHP, INC.

ASBESTOS BUILDING SURVEY SHEET

PROJECT: MontHealth West Campus - ACM Survey

GHP JOB NO.: 230064.01

INSPECTORS: Rachel Cole, Franck Jean-Pierre, Hannah Williams

PAGE: 43 OF: 44

BUILDING: MontHealth West Campus - Main Hospital

DATE: 07/08/2024 - 07/11/2024

MATERIAL CODES:

FT	FLOOR TILE / MASTIC	CT	CEILING TILE	TB	TRANSITE BOARD	FD	FLEX DUCT
FS	FLOOR SHEETING	SA	SPRAY APPLIED	PI	PIPE INSULATION	BR	BREECHING
MA	MASTIC (ONLY)	FP	FIREPROOFING	PJ	PIPE JOINT	DB	DEBRIS
BC	BASE COVE / MASTIC	RC	ROOF CORE	DM	DUCT MASTIC	HS	HEAT SHIELD
WB	WALLBOARD, TAPE, & MUD	RF	ROOF FLASHING	SP	SEAM PASTE	CE	CONTAMINATED EAR
JC	JOINT COMPOUND (ONLY)	RM	ROOF MATERIAL	MS	MISCELLANEOUS	SS	CMU SURF SEAL
PL	PLASTER	CM	CARPET MASTIC	BF	BLOCK FILLER (vermiculite)	CA	CONSTR ADH
SU	SINK UNDERCOATING	WG	WINDOW GLAZING	EI	ELECTRICAL INSULATION	ST	SPRAYED TEXTURE
FL	FLOOR LEVELING	FD	FIRE DOOR	VD	VIBRATION DAMPER	MI	MECH INSULATION (TANK / BOILER)

HOMOG. AREA SAMPLE NUMBER	MAT. CODE	MATERIAL DESCRIPTION	MATERIAL LOCATION	SAMPLE LOCATION	SAMPLE NUMBER	NOTES
EL	MA	Bottom Roofing Core layer-roof tar	3rd Fl, Roof Access	Rooftop	MH-MA-EL421	
EK	MA	Roof tar	3rd Fl, Roof Access	Rooftop	MH-MA-EK422	
EM	RM	Roof flashing	3rd Fl, Roof Access	Rooftop	MH-RM-EM423	
EM	RM	Roof flashing	3rd Fl, Roof Access	Rooftop	MH-RM-EM424	
EK	MA	Roof tar	1st Fl, Roof Access	Rooftop	MH-MA-EK425	
EL	MA	Bottom roofing Core layer-roof tar	1st Fl Roof	Rooftop	MH-MA-EL426	
EN	MA	Bottom roof core layer-roof tar	4th Floor Roof	Rooftop	MH-MA-EN427	
EN	MA	Bottom roof core layer-roof tar	4th Floor Roof	Rooftop	MH-MA-EN428	
EO	RM	Roof Core	4th Floor Roof	Rooftop	MH-RM-EO429	
EO	RM	Roof Core	4th Floor Roof	Rooftop	MH-RM-EO430	

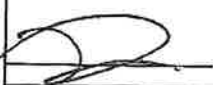
Relinquished By: 	Date: <u>7/11/24</u>	Received By: <u>C. Cole</u>	Relinquished By: _____	Date: _____	Received By LAB: _____
Time: <u>5PM</u>		<u>7/12/24</u>	Time: _____		



GHP, INC.

INSPECTORS: Rachel Cole, Franziska Fritze
Hannah Vrede

ASBESTOS BUILDING SURVEY SHEET

PAGE: 44 OF: 44

PROJECT: Merit Health River Region, West Campus - Admin Survey
BUILDING: Merit Health River Region, West Campus - Main Building

GHP JOB NO.: 230046.01
DATE: 07/08/2024 - 07/08/2024

MATERIAL CODES:

FT FLOOR TILE / MASTIC	CT CEILING TILE	TB TRANSITE BOARD	FD FLEX DUCT
FS FLOOR SHEETING	SA SPRAY APPLIED	PI PIPE INSULATION	BR BREECHING
MA MASTIC (ONLY)	FP FIREPROOFING	PJ PIPE JOINT	DB DEBRIS
BC BASE COVE / MASTIC	RC ROOF CORE	DM DUCT MASTIC	HS HEAT SHIELD
WB WALLBOARD, TAPE, & MUD	RF ROOF FLASHING	SP SEAM PASTE	CE CONTAMINATED EAR
JC JOINT COMPOUND (ONLY)	RM ROOF MATERIAL	MS MISCELLANEOUS	SS CMU SURF SEAL
PL PLASTER	CM CARPET MASTIC	BF BLOCK FILLER (vermiculite)	CA CONSTR ADH
SU SINK UNDERCOATING	WG WINDOW GLAZING	EI ELECTRICAL INSULATION	ST SPRAYED TEXTURE
FL FLOOR LEVELING	FD FIRE DOOR	VD VIBRATION DAMPER	MI MECH INSULATION (TANK / BOILER)

HOMOG. AREA SAMPLE NUMBER	MAT. CODE	MATERIAL DESCRIPTION	MATERIAL LOCATION	SAMPLE LOCATION	SAMPLE NUMBER	NOTES
EP	MS	Cooling Tower "comb" filling	Cooling Tower	North End	MH-MS-EP431	
EP	MS	Cooling Tower "comb" filling	Cooling Tower	South End	MH-MS-EP432	

Relinquished By:	Date: 7/11/24	Received By: C. Gut 7/12/24	Relinquished By:	Date:	Received By LAB:
Time: 5PM					

Call Analytical Laboratories, Inc.

554 County Road 62, Gaylesville, AL 35973

Tel: 256-643-5327 Fax: 256-643-5327

Mr. Don Cole
Gobbell Hays Partners
217 Fifth Avenue North
Nashville, TN 37219-

July 23, 2024

Subject:

CALI Project Number 014-24-030

Client Project Number: 230046.01

Project Name: Merit Health River Region

Dear Mr. Don Cole:

Enclosed are the analytical results of bulk samples submitted to this laboratory 7/23/2024. The analyses were performed by polarized light microscopy (PLM) in accordance with the EPA method as described in Perkins and Harvey, July 1993, "Methods for the Determination of Asbestos in bulk Materials", 61pp. (EPA/600/R-93/116). The reported percentages are volume estimates obtained by calibrated visual estimation. The results in this report apply only to the items as received.

An asbestos containing material (ACM) is defined by the EPA as a material that is reported to contain greater than one percent asbestos. CALI is only responsible for the accuracy of the analytical results provided in this report and is not be held responsible for any errors resulting from improper sample collection techniques. This report may not be used to claim product endorsement by NVLAP or any other U.S. Government agency.

Vinyl floor tile samples with no asbestos detected by PLM should be submitted for confirmation by transmission electron microscopy (TEM). Friable materials reported as containing less than 10% asbestos as determined by PLM may be resubmitted for point counting at your discretion.

Thank you for using CALI, a NVLAP accredited analytical laboratory. A copy of this report will be retained on file for three years. Samples will be disposed of in 60 days unless return arrangements are completed. This report may be reproduced only in its entirety with the prior consent of CALI. Please call (256) 643-5327 for any questions or comments regarding this report.

Sincerely,



Clayton Call

NVLAP LAB CODE: 200685-0

Call Analytical Laboratories
554 County Road 62
Gaylesville, AL 35973
Tel: 256-643-5327 Fax: 256-643-5327

PLM Analysis Summary

Client Project Number 230046.01

CALI Project Number 014-24-030

Project Name Merit Health River Region

Sample ID	Sample Description	Asbestos Percent	Other Fibers	Non-Fibers
-----------	--------------------	------------------	--------------	------------

Client	CALI	Color	Texture	Homogeneous	Chrysotile	Amosite	Crocidolite	Anthophyllite	Tremolite/ Actinolite	Cellulose	Glass	Other	Binder/ Filler	Other
--------	------	-------	---------	-------------	------------	---------	-------------	---------------	--------------------------	-----------	-------	-------	-------------------	-------

MMMSEQ433	256398	Black	Gummy	Yes										
-----------	--------	-------	-------	-----	--	--	--	--	--	--	--	--	--	--

Analyzed 7/23/2024 by CC Lab Temp 75

100

Comment No Asbestos Detected. Water proofing.



GHP, INC.

ASBESTOS BUILDING SURVEY SHEET

INSPECTORS: Francis Jean Vierra, Rachel Cole, Hannah Jones

PROJECT: Merit Health River Region West Campus ACM Survey

PAGE: 1 OF: 1

BUILDING: Merit Health River Region, West Campus - Main Building

GHP JOB NO.: 230046.01

DATE: 07/11/24

MATERIAL CODES:

FT FLOOR TILE / MASTIC	CT CEILING TILE	TB TRANSITE BOARD	FD FLEX DUCT
FS FLOOR SHEETING	SA SPRAY APPLIED	PI PIPE INSULATION	BR BREECHING
MA MASTIC (ONLY)	FP FIREPROOFING	PJ PIPE JOINT	DB DEBRIS
BC BASE COVE / MASTIC	RC ROOF CORE	DM DUCT MASTIC	HS HEAT SHIELD
WB WALLBOARD, TAPE, & MUD	RF ROOF FLASHING	SP SEAM PASTE	CE CONTAMINATED EAR
JC JOINT COMPOUND (ONLY)	RM ROOF MATERIAL	MS MISCELLANEOUS	SS CMU SURF SEAL
PL PLASTER	CM CARPET MASTIC	BF BLOCK FILLER (vermiculite)	CA CONSTR ADH
SU SINK UNDERCOATING	WG WINDOW GLAZING	EI ELECTRICAL INSULATION	ST SPRAYED TEXTURE
FL FLOOR LEVELING	FD FIRE DOOR	VD VIBRATION DAMPER	MI MECH INSULATION

(TANK / BOILER)

HOMOG. AREA SAMPLE NUMBER	MAT. CODE	MATERIAL DESCRIPTION	MATERIAL LOCATION	SAMPLE LOCATION	SAMPLE NUMBER	NOTES
EQ	MS	Exterior Water Proofing	Exterior	Behind Brick on North End of Bldg.	MH-MS-EQ433	- On CMU / concrete

Relinquished By:	Date: <u>7/17/24</u>	Received By: <u>C. Co</u>	Relinquished By:	Date: _____	Received By LAB:
Time: <u>3pm</u>		<u>7/19/24</u>		Time: _____	

Call Analytical Laboratories, Inc.

554 County Road 62, Gaylesville, AL 35973

Tel: 256-643-5327 Fax: 256-643-5327

Mr. Don Cole
Gobbell Hays Partners
217 Fifth Avenue North
Nashville, TN 37219-

July 27, 2024

Subject:

CALI Project Number 014-24-031
Client Project Number: 230046.01
Project Name: Merit Health Bldg B

Dear Mr. Don Cole:

Enclosed are the analytical results of bulk samples submitted to this laboratory 7/23/2024. The analyses were performed by polarized light microscopy (PLM) in accordance with the EPA method as described in Perkins and Harvey, July 1993, "Methods for the Determination of Asbestos in bulk Materials", 61pp. (EPA/600/R-93/116). The reported percentages are volume estimates obtained by calibrated visual estimation. The results in this report apply only to the items as received.

An asbestos containing material (ACM) is defined by the EPA as a material that is reported to contain greater than one percent asbestos. CALI is only responsible for the accuracy of the analytical results provided in this report and is not be held responsible for any errors resulting from improper sample collection techniques. This report may not be used to claim product endorsement by NVLAP or any other U.S. Government agency.

Vinyl floor tile samples with no asbestos detected by PLM should be submitted for confirmation by transmission electron microscopy (TEM). Friable materials reported as containing less than 10% asbestos as determined by PLM may be resubmitted for point counting at your discretion.

Thank you for using CALI, a NVLAP accredited analytical laboratory. A copy of this report will be retained on file for three years. Samples will be disposed of in 60 days unless return arrangements are completed. This report may be reproduced only in its entirety with the prior consent of CALI. Please call (256) 643-5327 for any questions or comments regarding this report.

Sincerely,

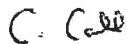

Clayton Call

NVLAP LAB CODE: 200685-C

Call Analytical Laboratories
 554 County Road 62
 Gaylesville, AL 35973
 Tel: 256-643-5327 Fax: 256-643-5327

PLM Analysis Summary

Client Project Number 230046.01

CALI Project Number 014-24-031

Project Name Merit Health Bldg B

Sample ID	Sample Description	Asbestos Percent					Other Fibers			Non-Fibers	
		Chrysotile	Amosite	Crocidolite	Anthrophyllite	Tremolite/ Actinolite	Cellulose	Glass	Other	Binder/ Filler	Other
BBFPB01	Tan Fibrous Analyzed 7/23/2024 by CC Lab Temp 75 Comment Asbestos Detected. Fireproofing.	5					5			85	5
BBWBA02	Gray Consolidated Analyzed 7/23/2024 by CC Lab Temp 75 Comment No Asbestos Detected. Drywall and joint mud NAD.						10			90	
BBFTC03	Gray Consolidated Analyzed 7/23/2024 by CC Lab Temp 75 Comment Asbestos Detected. Tile.	2								98	
BBFTC03	Black Gummy Analyzed 7/23/2024 by CC Lab Temp 75 Comment Asbestos Detected. Black mastic.	5								95	
BBFTD04	Gray Consolidated Analyzed 7/23/2024 by CC Lab Temp 75 Comment Asbestos Detected. Tile NAD. Black mastic 5% Chrysotile.	5								95	

Call Analytical Laboratories
 554 County Road 62
 Gaylesville, AL 35973
 Tel: 256-643-5327 Fax: 256-643-5327

PLM Analysis Summary

Client Project Number 230046.01

CALI Project Number 014-24-031
 Project Name Merit Health Bldg B

Sample ID	Sample Description			Asbestos Percent			Other Fibers			Non-Fibers					
	Client	CALI	Color	Texture	Homogeneous	Chrysotile	Amosite	Crocidolite	Anthophyllite	Tremolite/ Actinolite	Cellulose	Glass	Other	Binder/ Filler	Other
BBCTE05	255711	Gray	Consolidated	Yes							30	10		40	20
Analyzed 7/23/2024 by CC Lab Temp 75															
Comment No Asbestos Detected. Ceiling tile.															
BBCBF06	255712	Brown	Rubbery	No											100
Analyzed 7/23/2024 by CC Lab Temp 75															
Comment No Asbestos Detected. Covebase, glue and leveling compound NAD.															
BBFTG07	255713	Tan	Consolidated	No											95
Analyzed 7/23/2024 by CC Lab Temp 75															
Comment Asbestos Detected. Tile NAD. Black mastic 5% Chrysotile.															
BBPLH08	255714	Gray	Plastery	Yes											100
Analyzed 7/23/2024 by CC Lab Temp 75															
Comment No Asbestos Detected. Plaster.															
BBCBF09	255715	Brown	Rubbery	No											100
Analyzed 7/23/2024 by CC Lab Temp 75															
Comment No Asbestos Detected. Covebase and glue NAD.															

Call Analytical Laboratories
 554 County Road 62
 Gaylesville, AL 35973
 Tel: 256-643-5327 Fax: 256-643-5327

PLM Analysis Summary

Client Project Number 230046.01

CALI Project Number 014-24-031
 Project Name Merit Health Bldg B

Sample ID	CALI	Color	Texture	Homogeneous	Sample Description	Asbestos Percent				Other Fibers			Non-Fibers		
						Chrysotile	Amosite	Crocidolite	Anthophyllite	Tremolite/ Actinolite	Cellulose	Glass	Other	Binder/ Filler	Other
BBPLH10	255716	Gray	Plastery	Yes	Analyzed 7/23/2024 by CC Lab Temp 75 Comment No Asbestos Detected. Plaster.										100
BBFTC11	255717	Black	Gummy	Yes	Analyzed 7/23/2024 by CC Lab Temp 75 Comment Asbestos Detected. Black mastic.	5									95
BBFTC11	255717	Gray	Consolidated	Yes	Analyzed 7/23/2024 by CC Lab Temp 75 Comment Asbestos Detected. Tile.	2									98
BBPLH12	255718	Tan	Plastery	Yes	Analyzed 7/23/2024 by CC Lab Temp 75 Comment No Asbestos Detected. Plaster.										100
BBFTD13	255719	Gray	Consolidated	No	Analyzed 7/23/2024 by CC Lab Temp 75 Comment Asbestos Detected. Tile NAD. Black mastic 5% Chrysotile.	5									95

Call Analytical Laboratories
 554 County Road 62
 Gaylesville, AL 35973
 Tel: 256-643-5327 Fax: 256-643-5327

PLM Analysis Summary

Client Project Number 230046.01

CALI Project Number 014-24-031

Project Name Merit Health Bldg B

Sample ID	Sample Description	Asbestos Percent	Other Fibers	Non-Fibers
Client	CALI Color Texture Homogeneous	Chrysotile Amosite Crocidolite Anthophyllite Tremolite/ Actinolite	Cellulose Glass Other	Binder/ Filler Other

BBFTI14	255720 Tan Consolidated No	5		95
Analyzed 7/23/2024 by CC Lab Temp 75				
Comment Asbestos Detected. Tile NAD. Black mastic 5% Chrysotile.				

BBPLH15	255721 Gray Plastery Yes			100
Analyzed 7/23/2024 by CC Lab Temp 75				
Comment No Asbestos Detected. Plaster.				

BBFTD16	255722 Gray Consolidated No	5		95
Analyzed 7/23/2024 by CC Lab Temp 75				
Comment Asbestos Detected. Tile NAD. Black mastic 5% Chrysotile.				

BBCBF17	255723 Brown Rubbery No			100
Analyzed 7/23/2024 by CC Lab Temp 75				
Comment No Asbestos Detected. Covebase and glue NAD.				

BBSUJ18	255724 Gray Consolidated Yes	4		96
Analyzed 7/23/2024 by CC Lab Temp 75				
Comment Asbestos Detected. Sink undercoating.				

Call Analytical Laboratories
 554 County Road 62
 Gaylesville, AL 35973
 Tel: 256-643-5327 Fax: 256-643-5327

PLM Analysis Summary

CALI Project Number 014-24-031 Client Project Number 230046.01

Project Name Merit Health Bldg B

Sample ID	CALI	Color	Texture	Homogeneous	Sample Description	Asbestos Percent					Other Fibers			Non-Fibers		
						Chrysotile	Amosite	Crocidolite	Anthophyllite	Tremolite/ Actinolite	Cellulose	Glass	Other	Binder/ Filler	Other	
BBSUK19	255725	Pink	Gummy	Yes		5									95	
Analyzed 7/23/2024 by CC Lab Temp 75																
Comment Asbestos Detected. Sink undercoating.																
BBCTE20	255726	Gray	Consolidated	Yes							30	10		40		20
Analyzed 7/23/2024 by CC Lab Temp 75																
Comment No Asbestos Detected. Ceiling tile.																
BBFTC21	255727	Gray	Consolidated	Yes		2									98	
Analyzed 7/23/2024 by CC Lab Temp 75																
Comment Asbestos Detected. Tile.																
BBFTC21	255727	Black	Gummy	Yes		5									95	
Analyzed 7/23/2024 by CC Lab Temp 75																
Comment Asbestos Detected. Black mastic.																
BBFPB22	255728	Tan	Fibrous	Yes		5					5			85		5
Analyzed 7/23/2024 by CC Lab Temp 75																
Comment Asbestos Detected. Fireproofing.																

Call Analytical Laboratories
 554 County Road 62
 Gaylesville, AL 35973
 Tel: 256-643-5327 Fax: 256-643-5327

PLM Analysis Summary

Client Project Number 230046.01

CALI Project Number 014-24-031
 Project Name Merit Health Bldg B

Sample ID	Sample Description			Asbestos Percent					Other Fibers			Non-Fibers				
	Client	CALI	Color	Texture	Homogeneous	Chrysotile	Amosite	Crocidolite	Anthophyllite	Tremolite/ Actinolite	Cellulose	Glass	Other	Binder/ Filler	Other	
BBWBA23	255729	Gray	Consolidated	No						10				90		
Analyzed 7/23/2024 by CC Lab Temp 75																
Comment No Asbestos Detected. Drywall and joint mud NAD.																
BBFPD24	255730	Tan	Fibrous	Yes		5				5				85	5	
Analyzed 7/23/2024 by CC Lab Temp 75																
Comment Asbestos Detected. Fireproofing.																
BBWBA25	255731	Gray	Consolidated	No						10				90		
Analyzed 7/23/2024 by CC Lab Temp 75																
Comment No Asbestos Detected. Drywall and joint mud NAD.																
BBFPB26	255732	Tan	Consolidated	Yes		5				5				85	5	
Analyzed 7/23/2024 by CC Lab Temp 75																
Comment Asbestos Detected. Fireproofing.																
BBFPB27	255733	Tan	Consolidated	Yes		5				5				85	5	
Analyzed 7/23/2024 by CC Lab Temp 75																
Comment Asbestos Detected. Fireproofing.																

Call Analytical Laboratories
 554 County Road 62
 Gaylesville, AL 35973
 Tel: 256-643-5327 Fax: 256-643-5327

PLM Analysis Summary

Client Project Number 230046.01

CALI Project Number 014-24-031

Project Name Merit Health Bldg B

Sample ID	Sample Description	Asbestos Percent	Other Fibers	Non-Fibers										
Client	CALI	Color	Texture	Homogeneous	Chrysotile	Amosite	Crocidolite	Anthrophyllite	Tremolite/ Actinolite	Cellulose	Glass	Other	Binder/ Filler	Other

BBFT128	255734	Brown	Consolidated	No										100
---------	--------	-------	--------------	----	--	--	--	--	--	--	--	--	--	-----

Analyzed 7/23/2024 by CC Lab Temp 75

Comment No Asbestos Detected. Tile and black mastic NAD.

BBFTL29	255735	Blue	Consolidated	No										100
---------	--------	------	--------------	----	--	--	--	--	--	--	--	--	--	-----

Analyzed 7/23/2024 by CC Lab Temp 75

Comment No Asbestos Detected. Tile and brown / black mastic NAD.

BBWBM30	255736	Gray	Consolidated	No						10				90
---------	--------	------	--------------	----	--	--	--	--	--	----	--	--	--	----

Analyzed 7/23/2024 by CC Lab Temp 75

Comment No Asbestos Detected. Drywall and joint mud NAD.

BBFTN31	255737	Beige	Consolidated	No										100
---------	--------	-------	--------------	----	--	--	--	--	--	--	--	--	--	-----

Analyzed 7/23/2024 by CC Lab Temp 75

Comment No Asbestos Detected. Tile and brown / black mastic NAD.

BBMSO32	255738	Brown	Consolidated	Yes										100
---------	--------	-------	--------------	-----	--	--	--	--	--	--	--	--	--	-----

Analyzed 7/23/2024 by CC Lab Temp 75

Comment No Asbestos Detected. Dark brown glue dots.

Call Analytical Laboratories
 554 County Road 62
 Gaylesville, AL 35973
 Tel: 256-643-5327 Fax: 256-643-5327

PLM Analysis Summary

Client Project Number 230046.01

CALI Project Number 014-24-031

Project Name Merit Health Bldg B

Sample ID	Sample Description	Asbestos Percent					Other Fibers			Non-Fibers			
		Chrysotile	Amosite	Crocidolite	Anthophyllite	Tremolite/ Actinolite	Cellulose	Glass	Other	Binder/ Filler	Other		
BBMSO33	255739 Brown Consolidated Yes Analyzed 7/23/2024 by CC Lab Temp 75 Comment No Asbestos Detected. Dark brown glue dots.											100	
BBCTP34	255740 Gray Consolidated Yes Analyzed 7/23/2024 by CC Lab Temp 75 Comment No Asbestos Detected. Ceiling tile.						30	10		40			20
BBCTP35	255741 Gray Consolidated Yes Analyzed 7/23/2024 by CC Lab Temp 75 Comment No Asbestos Detected. Ceiling tile.						10	20		50			20
BBFPQ36	255742 Gray Fibrous Yes Analyzed 7/23/2024 by CC Lab Temp 75 Comment No Asbestos Detected. Fireproofing.							30					70
BBWBMS7	255743 Gray Consolidated No Analyzed 7/23/2024 by CC Lab Temp 75 Comment Asbestos Detected. Drywall and joint mud NAD.												90

Call Analytical Laboratories
 554 County Road 62
 Gaylesville, AL 35973
 Tel: 256-643-5327 Fax: 256-643-5327

PLM Analysis Summary

Client Project Number 230046.01

CALI Project Number 014-24-031
 Project Name Merit Health Bldg B

Client	CALI	Color	Texture	Homogeneous	Sample Description	Asbestos Percent				Other Fibers			Non-Fibers		
						Chrysotile	Amosite	Crocidolite	Anthophyllite	Tremolite/ Actinolite	Cellulose	Glass	Other	Binder/ Filler	Other
BBFTN38	255744	Beige	Consolidated	No	Analyzed 7/23/2024 by CC Lab Temp 75 Comment No Asbestos Detected. Tile and brown / black mastic NAD.										100
BBFTL39	255745	Blue	Consolidated	No	Analyzed 7/23/2024 by CC Lab Temp 75 Comment No Asbestos Detected. Tile and brown / black mastic NAD.										100
BBWBM40	255746	Gray	Consolidated	No	Analyzed 7/23/2024 by CC Lab Temp 75 Comment No Asbestos Detected. Drywall and joint mud NAD.						10				90
BBFTN41	255747	Gray	Consolidated	No	Analyzed 7/23/2024 by CC Lab Temp 75 Comment No Asbestos Detected. Tile and brown / black mastic NAD.										100
BBCBF42	255748	Beige	Rubbery	No	Analyzed 7/23/2024 by CC Lab Temp 75 Comment No Asbestos Detected. Covebase and glue NAD.										100

Call Analytical Laboratories
 554 County Road 62
 Gaylesville, AL 35973
 Tel: 256-643-5327 Fax: 256-643-5327

PLM Analysis Summary

CALI Project Number 014-24-031 Client Project Number 230046.01

Project Name Merit Health Bldg B

Sample ID	Sample Description				Asbestos Percent				Other Fibers				Non-Fibers	
	CALI	Color	Texture	Homogeneous	Chrysotile	Amosite	Crocidolite	Anthophyllite	Tremolite/ Actinolite	Cellulose	Glass	Other	Binder/ Filler	Other
BBSUR43	255749	Pink	Gummy	Yes	3									97
Analyzed 7/23/2024 by CC Lab Temp 75														
Comment Asbestos Detected. Sink undercoating.														
BBWBM44	255750	Gray	Consolidated	No						10				90
Analyzed 7/23/2024 by CC Lab Temp 75														
Comment No Asbestos Detected. Drywall and joint mud NAD.														
BBCTP45	255751	Gray	Consolidated	Yes						30	10		40	20
Analyzed 7/23/2024 by CC Lab Temp 75														
Comment No Asbestos Detected. Ceiling tile.														
BBCBF46	255752	Beige	Rubbery	No										100
Analyzed 7/23/2024 by CC Lab Temp 75														
Comment No Asbestos Detected. Covebase and glue NAD.														
BBFPQ47	255753	Gray	Fibrous	Yes							30			70
Analyzed 7/23/2024 by CC Lab Temp 75														
Comment No Asbestos Detected. Fireproofing.														

Call Analytical Laboratories
 554 County Road 62
 Gaylesville, AL 35973
 Tel: 256-643-5327 Fax: 256-643-5327

PLM Analysis Summary

Client Project Number 230046.01

CALI Project Number 014-24-031
 Project Name Merit Health Bldg B

Sample ID	Sample Description	Asbestos Percent				Other Fibers			Non-Fibers			
		Chrysotile	Amosite	Crocidolite	Anthophyllite	Tremolite/ Actinolite	Cellulose	Glass	Other	Binder/ Filler	Other	
BBFPQ48	255754 Gray Fibrous Yes Analyzed 7/23/2024 by CC Lab Temp 75 Comment No Asbestos Detected. Fireproofing.						30				70	
BBPIS49	255755 Multi Foamy Yes Analyzed 7/23/2024 by CC Lab Temp 75 Comment No Asbestos Detected. Insulation and cloth NAD.										100	
BBPIS50	255756 Multi Foamy Yes Analyzed 7/23/2024 by CC Lab Temp 75 Comment No Asbestos Detected. Insulation and cloth NAD.										100	
BBMSO51	255757 Brown Consolidated No Analyzed 7/23/2024 by CC Lab Temp 75 Comment No Asbestos Detected. Dark brown glue dot.										100	
BBCTP52	255758 Gray Consolidated Yes Analyzed 7/23/2024 by CC Lab Temp 75 Comment No Asbestos Detected. Ceilling tile.						30	10			40	20

Call Analytical Laboratories
 554 County Road 62
 Gaylesville, AL 35973
 Tel: 256-643-5327 Fax: 256-643-5327

PLM Analysis Summary

Client Project Number 230046.01

CALI Project Number 014-24-031
 Project Name Merit Health Bldg B

Sample ID	Sample Description	Asbestos Percent				Other Fibers			Non-Fibers		
		Cellulose	Glass	Other	Filler	Other	Fiber	Other	Fiber	Other	
BBWBM53	255759 Gray Consolidated No Analyzed 7/23/2024 by CC Lab Temp 75 Comment No Asbestos Detected. Drywall NAD. No joint mud.	10									90
BBFPQ54	255760 Gray Fibrous Yes Analyzed 7/23/2024 by CC Lab Temp 75 Comment No Asbestos Detected. Fireproofing.		30								70
BBWBM55	255761 Gray Consolidated No Analyzed 7/23/2024 by CC Lab Temp 75 Comment No Asbestos Detected. Drywall and joint mud NAD.	10									90
BBFPQ56	255762 Gray Fibrous Yes Analyzed 7/23/2024 by CC Lab Temp 75 Comment Asbestos Detected. Fireproofing.		30								70
BBFPQ57	255763 Gray Fibrous Yes Analyzed 7/23/2024 by CC Lab Temp 75 Comment Asbestos Detected. Fireproofing.		30								70

Call Analytical Laboratories
 554 County Road 62
 Gaylesville, AL 35973
 Tel: 256-643-5327 Fax: 256-643-5327

PLM Analysis Summary

Client Project Number 230046.01

CALI Project Number 014-24-031

Project Name Merit Health Bldg B

Sample ID	Sample Description	Asbestos Percent					Other Fibers			Non-Fibers		
		Chrysotile	Amosite	Crocidolite	Anthophyllite	Tremolite/ Actinolite	Cellulose	Glass	Other	Binder/ Filler	Other	
BBFPQ58	255764 Gray Fibrous Yes Analyzed 7/23/2024 by CC Lab Temp 75 Comment Asbestos Detected. Fireproofing.						30				70	
BBMST59	255765 Brown Fibrous Yes Analyzed 7/23/2024 by CC Lab Temp 75 Comment Asbestos Detected. Metal panel fill.	5					15				80	
BBMST60	255766 Brown Fibrous Yes Analyzed 7/23/2024 by CC Lab Temp 75 Comment Asbestos Detected. Metal panel fill.	5					15				80	
BBMSU61	255767 Tan Consolidated Yes Analyzed 7/23/2024 by CC Lab Temp 75 Comment No Asbestos Detected. Brick.											100
BBMSU62	255768 Tan Consolidated Yes Analyzed 7/23/2024 by CC Lab Temp 75 Comment No Asbestos Detected. Brick.											100

Call Analytical Laboratories
 554 County Road 62
 Gaylesville, AL 35973
 Tel: 256-643-5327 Fax: 256-643-5327

PLM Analysis Summary

Client Project Number 230046.01

CALI Project Number 014-24-031

Project Name Merit Health Bldg B

Sample ID	CALI	Color	Texture	Homogeneous	Sample Description	Asbestos Percent				Other Fibers			Non-Fibers		
						Chrysotile	Amosite	Crocidolite	Anthophyllite	Tremolite/ Actinolite	Cellulose	Glass	Other	Binder/ Filler	Other
BBMSu63	255769	Brown	Consolidated	Yes	Analyzed 7/23/2024 by CC Lab Temp 75 Comment No Asbestos Detected. Brick.										100
BBMSV64	255770	Tan	Consolidated	Yes	Analyzed 7/23/2024 by CC Lab Temp 75 Comment No Asbestos Detected. Mortar.										100
BBMSV65	255771	Brown	Plastery	Yes	Analyzed 7/23/2024 by CC Lab Temp 75 Comment No Asbestos Detected. Mortar.										100
BBMSV66	255772	Tan	Plastery	Yes	Analyzed 7/23/2024 by CC Lab Temp 75 Comment No Asbestos Detected. Mortar.										100
BBMSW67	255773	Gray	Plastery	Yes	Analyzed 7/23/2024 by CC Lab Temp 75 Comment No Asbestos Detected. EFIS.							5			95

Call Analytical Laboratories
 554 County Road 62
 Gaylesville, AL 35973
 Tel: 256-643-5327 Fax: 256-643-5327

PLM Analysis Summary

Client Project Number 230046.01

CALL Project Number 014-24-031

Project Name Merit Health Bldg B

Sample ID	Sample Description	Asbestos Percent				Other Fibers			Non-Fibers	
		Chrysotile	Amosite	Crocidolite	Anthophyllite	Tremolite/ Actinolite	Cellulose Glass	Other	Binder/ Filler	Other
BBMSW68	255774 Gray Plastery Yes Analyzed 7/23/2024 by CC Lab Temp 75 Comment No Asbestos Detected. EFIS.						5			95
BBDMX69	255775 Brown Consolidated Yes Analyzed 7/23/2024 by CC Lab Temp 75 Comment Asbestos Detected. Duct mastic.		2							98
BBDMX70	255776 Brown Consolidated Yes Analyzed 7/23/2024 by CC Lab Temp 75 Comment Asbestos Detected. Duct mastic.		2							98
BBMSY71	255777 Gray Consolidated Yes Analyzed 7/23/2024 by CC Lab Temp 75 Comment No Asbestos Detected. Concrete.									100
BBMSY72	255778 Gray Consolidated Yes Analyzed 7/23/2024 by CC Lab Temp 75 Comment No Asbestos Detected. Concrete.									100

Call Analytical Laboratories
 554 County Road 62
 Gaylesville, AL 35973
 Tel: 256-643-5327 Fax: 256-643-5327

PLM Analysis Summary

CALI Project Number 014-24-031 Client Project Number 230046.01
 Project Name Merit Health Bldg B

Sample ID	Sample Description	Asbestos Percent				Other Fibers			Non-Fibers							
		Client	CALI	Color	Texture	Homogeneous	Chrysotile	Amosite	Crocidolite	Anthophyllite	Tremolite/ Actinolite	Cellulose	Glass	Other	Binder/ Filler	Other
BBMSY73	255779 Gray Consolidated Yes Analyzed 7/23/2024 by CC Lab Temp 75 Comment No Asbestos Detected. Concrete.															100
BBWGZ74	255780 Gray Rubbery Yes Analyzed 7/23/2024 by CC Lab Temp 75 Comment No Asbestos Detected. Glazing.															100
BBWGZ75	255781 Gray Rubbery Yes Analyzed 7/23/2024 by CC Lab Temp 75 Comment No Asbestos Detected. Glazing.															100
BBWGZ76	255782 Gray Rubbery Yes Analyzed 7/23/2024 by CC Lab Temp 75 Comment No Asbestos Detected. Glazing.															100
BBMSAA77	255783 White Rubbery Yes Analyzed 7/23/2024 by CC Lab Temp 75 Comment No Asbestos Detected. Caulk.															100

Call Analytical Laboratories
 554 County Road 62
 Gaylesville, AL 35973
 Tel: 256-643-5327 Fax: 256-643-5327

PLM Analysis Summary

Client Project Number 230048.01

CALI Project Number 014-24-031

Project Name Merit Health Bldg B

Sample ID	Sample Description	Asbestos Percent				Other Fibers			Non-Fibers		
		Chrysotile	Amosite	Crocidolite	Anthophyllite	Tremolite/ Actinolite	Cellulose	Glass	Other	Blinder/ Filler	Other

BBMSAA78	255784	White	Rubbery	Yes																	100
Analyzed 7/23/2024 by CC Lab Temp 75																					
Comment No Asbestos Detected. Caulk.																					

BBMSAA79	255785	White	Rubbery	Yes																	100
Analyzed 7/23/2024 by CC Lab Temp 75																					
Comment No Asbestos Detected. Caulk.																					

BBMAAB80	255786	Gray	Consolidated	Yes																	100
Analyzed 7/23/2024 by CC Lab Temp 75																					
Comment No Asbestos Detected. Roof mastic.																					

BBMAAB81	255787	Gray	Consolidated	Yes																	100
Analyzed 7/23/2024 by CC Lab Temp 75																					
Comment No Asbestos Detected. Roof mastic.																					



GHP, INC.

ASBESTOS BUILDING SURVEY SHEET

PROJECT: Merit Health River Region, West Campus - PCM Survey

GHP JOB NO.: 230096.01

INSPECTORS: Rachel Cole, Hannah Stone, Don Cole, Francky Jean-Pierre

PAGE: 1 OF: 9

BUILDING: Merit Health River Region, West Campus - Building B

DATE: 07/10/2024

MATERIAL CODES:

FT FLOOR TILE / MASTIC	CT CEILING TILE	TB TRANSITE BOARD	FD FLEX DUCT
FS FLOOR SHEETING	SA SPRAY APPLIED	PI PIPE INSULATION	BR BREECHING
MA MASTIC (ONLY)	FP FIREPROOFING	PJ PIPE JOINT	DB DEBRIS
BC BASE COVE / MASTIC	RC ROOF CORE	DM DUCT MASTIC	HS HEAT SHIELD
WB WALLBOARD, TAPE, & MUD	RF ROOF FLASHING	SP SEAM PASTE	CC CONTAMINATED EAR
JC JOINT COMPOUND (ONLY)	RM ROOF MATERIAL	MS MISCELLANEOUS	SS CMU SURF SEAL
PL PLASTER	CM CARPET MASTIC	BF BLOCK FILLER (vermiculite)	CA CONSTR ADH
SU SINK UNDERCOATING	WG WINDOW GLAZING	EI ELECTRICAL INSULATION	ST SPRAYED TEXTURE
FL FLOOR LEVELING	FD FIRE DOOR	VD VIBRATION DAMPER	MI MECH INSULATION (TANK / BOILER)

HOMOG. AREA SAMPLE NUMBER	MAT. CODE	MATERIAL DESCRIPTION	MATERIAL LOCATION	SAMPLE LOCATION	SAMPLE NUMBER	NOTES
B	FP	Tan Fireproofing	1st Floor	Above Ceiling, Outside Stairwell	BB-FP-B01	
A	WB	Wallboard, Tape, + Mud	1st Floor	Corridor outside Laboratory	BB-WB-A02	
C	FT	Cream 1x1 Floor Tile	1st Floor	Reception Office	BB-FT-C03	
D	FT	Grey 1x1 Floor Tile	1st Floor	Reception Office	BB-FT-D04	
E	CT	7x4 Fissure Ceiling Tile	1st Floor	Corridor outside Reception	BB-CT-E05	
F	CB	Brown Covebase	1st Floor	Corridor outside Waiting #1	BB-CB-F06	
G	FT	Mauve 1x1 Floor Tile	1st Floor	Exam Room south of Lab	BB-FT-G07	
H	PL	Wall Plaster	1st Floor	Admin Corridor	BB-PL-H08	
F	CB	Brown Covebase	1st Floor	Corridor outside Medical Office	BB-CB-F09	
H	PL	Wall Plaster	1st Floor	Exam Room beside Nursing Station	BB-PL-H10	

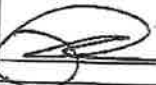
Relinquished By: 	Date: <u>7/11/24</u>	Received By: <u>C. Cole</u>	Relinquished By:	Date:	Received By LAB:
Time: <u>5pm</u>		<u>7/12/24</u>		Time:	



GHP, INC.

INSPECTORS: Rachel Cole, Hannah Wallace
Dan Cole, Franzy Jean-Pierre

ASBESTOS BUILDING SURVEY SHEET

PAGE: 2 OF: 9

PROJECT: Ment Health River Region,
West Campus - ACM Survey

BUILDING: Ment Health River Region, West
Campus - Building B

GHP JOB NO.: 230046-01

DATE: 7/10/2024

MATERIAL CODES:

FT FLOOR TILE / MASTIC	CT CEILING TILE	TB TRANSITE BOARD	FD FLEX DUCT
FS FLOOR SHEETING	SA SPRAY APPLIED	PI PIPE INSULATION	BR BREECHING
MA MASTIC (ONLY)	FP FIREPROOFING	PJ PIPE JOINT	DB DEBRIS
BC BASE COVE / MASTIC	RC ROOF CORE	DM DUCT MASTIC	HS HEAT SHIELD
WB WALLBOARD, TAPE, & MUD	RF ROOF FLASHING	SP SEAM PASTE	CE CONTAMINATED EAR
JC JOINT COMPOUND (ONLY)	RM ROOF MATERIAL	MS MISCELLANEOUS	SS CMU SURF SEAL
PL PLASTER	CM CARPET MASTIC	BF BLOCK FILLER (vermiculite)	CA CONSTR ADH
SU SINK UNDERCOATING	WG WINDOW GLAZING	EI ELECTRICAL INSULATION	ST SPRAYED TEXTURE
FL FLOOR LEVELING	FD FIRE DOOR	VD VIBRATION DAMPER	MI MECH INSULATION

(TANK / BOILER)

HOMOG. AREA-SAMPLE NUMBER	MAT. CODE	MATERIAL DESCRIPTION	MATERIAL LOCATION	SAMPLE LOCATION	SAMPLE NUMBER	NOTES
C	FT	Cream 1x1 Floor Tile	1st Floor	Exam Room NE of Nursing Station	BB-FT-C11	
H	PL	Wall Plaster	1st Floor	Corridor outside Waiting #2	BB-PL-H12	
D	FT	Grey 1x1 Floor Tile	1st Floor	Waiting #2	BB-FT-D13	
I	FT	Brown 1x1 Floor Tile	1st Floor	Corridor outside Waiting #2	BB-FT-I14	
H	PL	Wall Plaster	1st Floor	Corridor outside Janitor Closet	BB-PL-H15	
D	FT	Grey 1x1 Floor Tile	1st Floor	Family Practice Waiting #2	BB-FT-D16	
F	CB	Brown Covebase	1st Floor	Corridor outside Family Practice Waiting #1	BB-CB-F17	
J	SU	Grey sink Undercoat	1st Floor	Corridor outside Waiting #2	BB-SU-J18	
K	SU	Pink Sink Undercoat	1st Floor	Exam Room between Medical Offices	BB-SU-K19	
E	CT	2x4 Fissure Ceiling Tile	1st Floor	Corridor outside Peds Waiting	BB-CT-E20	

Relinquished By: 	Date: <u>7/11/24</u> Time: <u>3pm</u>	Received By: <u>C. Cole</u> <u>7/12/24</u>	Relinquished By: _____	Date: _____ Time: _____	Received By LAB: _____
--	--	---	------------------------	----------------------------	------------------------



GHP, INC.

ASBESTOS BUILDING SURVEY SHEET

INSPECTORS: Rachel Cole, Hannah Weeks
Don Cole, Franzy Jean-Pierre

PAGE: 3 OF 9

PROJECT: Ment Health River Region,
West Campus - Room Survey

BUILDING: Ment Health River Region, West
Campus - Building B

GHP JOB NO.: 230046-01

DATE: 07/10/2024

MATERIAL CODES:

FT FLOOR TILE / MASTIC	CT CEILING TILE	TB TRANSITE BOARD	FD FLEX DUCT
FS FLOOR SHEETING	SA SPRAY APPLIED	PI PIPE INSULATION	BR BREECHING
MA MASTIC (ONLY)	FP FIREPROOFING	PJ PIPE JOINT	DB DEBRIS
BC BASE COVE / MASTIC	RC ROOF CORE	DM DUCT MASTIC	HS HEAT SHIELD
WB WALLBOARD, TAPE, & MUD	RF ROOF FLASHING	SP SEAM PASTE	CE CONTAMINATED EAR
JC JOINT COMPOUND (ONLY)	RM ROOF MATERIAL	MS MISCELLANEOUS	SS CMU SURF SEAL
PL PLASTER	CM CARPET MASTIC	BF BLOCK FILLER (vermiculite)	CA CONSTR ADH
SU SINK UNDERCOATING	WG WINDOW GLAZING	EI ELECTRICAL INSULATION	ST SPRAYED TEXTURE
FL FLOOR LEVELING	FD FIRE DOOR	VD VIBRATION DAMPER	MI MECH INSULATION

(TANK / BOILER)

HOMOG. AREA- SAMPLE NUMBER	MAT. CODE	MATERIAL DESCRIPTION	MATERIAL LOCATION	SAMPLE LOCATION	SAMPLE NUMBER	NOTES
C	FT	Cream 1x1 Floor Tile	1st Floor	Southeast Corner Exam Room	BB-FT-C21	
B	FP	Tan Fireproofing	1st Floor	Registration	BB-FP-B22	
A	WB	Wallboard, Tape, + Mud	1st Floor	Registration	BB-WB-A23	
B	FP	Tan Fireproofing	1st Floor	Northeast Corner Exam Room	BB-FP-B24	
A	WB	Wallboard, Tape, + Mud	1st Floor	Family Practice Waiting #2	BB-WB-A25	
B	FP	Tan Fireproofing	1st Floor	Family Practice Waiting #2	BB-FP-B26	
B	FP	Tan Fireproofing	1st Floor	Corridor outside Playroom	BB-FP-B27	
I	FT	Brown 1x1 Floor Tile	2nd Floor	Vanities Closet	BB-FT-I28	
L	FT	Blue 1x1 Floor Tile	2nd Floor	Outside Vanities Closet	BB-FT-L29	
M	WB	Wallboard, Tape + Mud	2nd Floor	Corridor outside Vanities Closet	BB-WB-M30	

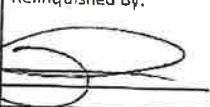
Relinquished By: 	Date: <u>7/11/24</u>	Received By: <u>C. Cole</u>	Relinquished By:	Date: _____	Received By LAB:
Time: <u>5pm</u>		<u>7/12/24</u>		Time: _____	



GHP, INC.

ASBESTOS BUILDING SURVEY SHEET

PROJECT: Marit Health River Region, West Campus - Asbestos Survey

GHP JOB NO.: 230046.01

INSPECTORS: Rachel Cohen, Howard Jones, Dan Cole, Francky Jean-Pierre

PAGE: 4 OF: 9

BUILDING: Marit Health River Region, West Campus - Building B

DATE: 07/10/2024

MATERIAL CODES:

FT	FLOOR TILE / MASTIC	CT	CEILING TILE	TB	TRANSITE BOARD	FD	FLEX DUCT
FS	FLOOR SHEETING	SA	SPRAY APPLIED	PI	PIPE INSULATION	BR	BREECHING
MA	MASTIC (ONLY)	FP	FIREPROOFING	PJ	PIPE JOINT	DB	DEBRIS
BC	BASE COVE / MASTIC	RC	ROOF CORE	DM	DUCT MASTIC	HS	HEAT SHIELD
WB	WALLBOARD, TAPE, & MUD	RF	ROOF FLASHING	SP	SEAM PASTE	Ct	CONTAMINATED EAR
JC	JOINT COMPOUND (ONLY)	RM	ROOF MATERIAL	MS	MISCELLANEOUS	SS	CMU SURF SEAL
PL	PLASTER	CM	CARPET MASTIC	BF	BLOCK FILLER (vermiculite)	CA	CONSTR ADH
SU	SINK UNDERCOATING	WG	WINDOW GLAZING	EI	ELECTRICAL INSULATION	ST	SPRAYED TEXTURE
FL	FLOOR LEVELING	FD	FIRE DOOR	VD	VIBRATION DAMPER	MI	MECH INSULATION (TANK / BOILER)

HOMOG. AREA SAMPLE NUMBER	MAT. CODE	MATERIAL DESCRIPTION	MATERIAL LOCATION	SAMPLE LOCATION	SAMPLE NUMBER	NOTES
N	FT	Beige w/ Gray Floor Tile	2nd Floor	Corridor outside cast room	BB-FT-N31	
O	MS	Black Blue Dots	2nd Floor	Lounge	BB-MS-032	
O	MS	Black Blue Dots	2nd Floor	Lounge	BB-MS-033	
P	CT	2x2 Fissure & Pinhole Ceiling Tile	2nd Floor	Corridor outside Medical Records	BB-CT-P34	
P	CT	2x2 Fissure & Pinhole Ceiling Tile	2nd Floor	Corridor outside Medical Records	BB-CT-P35	
Q	FP	Gray Fireproofing	2nd Floor	Ortho Waiting	BB-FP-Q30	
M	WB	Wallboard, Tape, & Mud	2nd Floor	Corridor outside Urology Waiting	BB-WB-M37	
N	FT	Beige w/ Gray Floor Tile	2nd Floor	Corridor outside Urology Waiting	BB-FT-N38	
L	FT	Blue 1x1 Floor Tile	2nd Floor	Outside Stairwell	BB-FT-L39	
M	WB	Wallboard, Tape, & Mud	2nd Floor	Corridor outside waiting	BB-WB-M40	

Relinquished By: 	Date: <u>7/11/24</u>	Received By: <u>C. Cole</u>	Relinquished By: _____	Date: _____	Received By LAB: _____
Time: <u>5pm</u>		<u>7/12/24</u>		Time: _____	



GHP, INC.

ASBESTOS BUILDING SURVEY SHEET

PROJECT: Merit Health River Region, West Campus - ACM Survey

GHP JOB NO.: 230046-01

INSPECTORS: Rachel Cole, Hannah Jones, Dan Cole, Franzy Jean-Pierre

PAGE: 15 OF: 9

BUILDING: Merit Health River Region, West Campus - Building B

DATE: 07/10/2024

MATERIAL CODES:

FT FLOOR TILE / MASTIC	CT CEILING TILE	TB TRANSITE BOARD	FD FLEX DUCT
FS FLOOR SHEETING	SA SPRAY APPLIED	PI PIPE INSULATION	BR BREECHING
MA MASTIC (ONLY)	FP FIREPROOFING	PJ PIPE JOINT	DB DEBRIS
BC BASE COVE / MASTIC	RC ROOF CORE	DM DUCT MASTIC	HS HEAT SHIELD
WB WALLBOARD, TAPE, & MUD	RF ROOF FLASHING	SP SEAM PASTE	CE CONTAMINATED EAR
JC JOINT COMPOUND (ONLY)	RM ROOF MATERIAL	MS MISCELLANEOUS	SS CMU SURF SEAL
PL PLASTER	CM CARPET MASTIC	BF BLOCK FILLER (vermiculite)	CA CONSTR. ADH
SU SINK UNDERCOATING	WG WINDOW GLAZING	EI ELECTRICAL INSULATION	ST SPRAYED TEXTURE
FL FLOOR LEVELING	FD FIRE DOOR	VD VIBRATION DAMPER	MI MECH INSULATION

(TANK / BOILER)

HOMOG. AREA SAMPLE NUMBER	MAT. CODE	MATERIAL DESCRIPTION	MATERIAL LOCATION	SAMPLE LOCATION	SAMPLE NUMBER	NOTES
N	FT	Beige w/ Grey Floor Tile, 1x1	2nd Floor	Waiting Room	BB-FT-N41	
F	CB	Brown Corebase	2nd Floor	Corridor outside Waiting Room	BB-CB-F42	
R	SU	White Sink Undercoat	2nd Floor	Endoscopy Restroom	BB-SU-R43	
M	WB	Wallboard, Tape, & Mud	2nd Floor	Northeast Exam Room	BB-WB-M44	
P	CT	2x2 Fissure & Pothole Ceiling Tile	2nd Floor	Corridor outside NE Exam	BB-CT-P45	
F	CB	Brown Corebase	2nd Floor	Corridor outside Records	BB-CB-F46	
Q	FP	Grey Fireproofing	2nd Floor	Corridor outside Waiting Room	BB-FP-Q47	
Q	FP	Grey Fireproofing	2nd Floor	Waiting Room	BB-FP-Q48	
S	PI	Foam Pipe Insulation	2nd Floor	Corridor outside Waiting Room	BB-PI-S49	
S	PI	Foam Pipe Insulation	2nd Floor	Corridor outside Medical Records	BB-PI-S50	

Relinquished By: 	Date: <u>7/11/24</u> Time: <u>5pm</u>	Received By: <u>C. Cole</u> <u>7/12/24</u>	Relinquished By: _____	Date: _____ Time: _____	Received By LAB: _____
--	--	---	------------------------	----------------------------	------------------------



GHP, INC.

INSPECTORS: Rachel Cole, Hannah Womack
Dan Cole, Franzy Jean-Pierre

ASBESTOS BUILDING SURVEY SHEET

PAGE: 6 OF: 9

PROJECT: Merit Health River Region,
West Campus - ACM Survey

BUILDING: Merit Health River Region, West
Campus - Building B

GHP JOB NO.: 230041a-01

DATE: 07/10/2024

MATERIAL CODES:

FT	FLOOR TILE / MASTIC	CT	CEILING TILE	TB	TRANSITE BOARD	FD	FLEX DUCT
FS	FLOOR SHEETING	SA	SPRAY APPLIED	PI	PIPE INSULATION	BR	BREECHING
MA	MASTIC (ONLY)	FP	FIREPROOFING	PJ	PIPE JOINT	DB	DEBRIS
BC	BASE COVE / MASTIC	RC	ROOF CORE	DM	DUCT MAST C	HS	HEAT SHIELD
WB	WALLBOARD, TAPE, & MUD	RF	ROOF FLASHING	SP	SEAM PASTE	CE	CONTAMINATED EAR
JC	JOINT COMPOUND (ONLY)	RM	ROOF MATERIAL	MS	MISCELLANEOUS	SS	CMU SURF SEAL
PL	PLASTER	CM	CARPET MASTIC	BF	BLOCK FILLER (vermiculite)	CA	CONSTR ADH
SU	SINK UNDERCOATING	WG	WINDOW GLAZING	EI	ELECTRICAL INSULATION	ST	SPRAYED TEXTURE
FL	FLOOR LEVELING	FD	FIRE DOOR	VD	VIBRATION DAMPER	MI	MECH INSULATION (TANK / BOILER)

HOMOG. AREA SAMPLE NUMBER	MAT. CODE	MATERIAL DESCRIPTION	MATERIAL LOCATION	SAMPLE LOCATION	SAMPLE NUMBER	NOTES
O	MS	Black Glue Dots	2nd Floor	Lounge	BB-MS-051	
P	CT	2x2 Fissured Pinhole Ceiling Tile	2nd Floor	NW Exam Room	BB-CT-052	
M	WB	Wallboard, Tape, & Mud	2nd Floor	NW Corner Exam Room	BB-WB-053	
Q	FP	Grey Fireproofing	2nd Floor	Corridor outside NW Exam Room	BB-FP-054	
M	WB	Wallboard, Tape, & Mud	2nd Floor	Medical Records	BB-WB-055	
Q	FP	Grey Fireproofing	2nd Floor	Corridor outside Urology Waiting	BB-FP-056	
Q	FP	Grey Fireproofing	2nd Floor	N/E Corner Office	BB-FP-057	
Q	FP	Grey Fireproofing	2nd Floor	Medical Records	BB-FP-058	
T	MS	Metal Panel Fill Below Window	1st Floor	Below window,	BB-MS-T59	
T	MS	Metal Panel Fill Below Window	1st Floor	Below window,	BB-MS-T60	

Relinquished By:

Date: 7/11/24

Received By:

Relinquished By:

Date: _____

Received By LAB:

Time: 5pm

C. Cole
7/12/24

Time: _____



GHP, INC.

ASBESTOS BUILDING SURVEY SHEET

PROJECT: Merrit Health River Region, West Campus - ACM Survey

GHP JOB NO.: 230046.01

INSPECTORS: Rachel Cole, Hannah [unclear], Don Cole, Frantzy Jean-Hunt

PAGE: 7 OF: 9

BUILDING: Merrit Health River Region, West Campus - Building B

DATE: 07/11/2024

MATERIAL CODES:

FT FLOOR TILE / MASTIC	CT CEILING TILE	TB TRANSITE BOARD	FD FLEX DUCT
FS FLOOR SHEETING	SA SPRAY APPLIED	PI PIPE INSULATION	BR BREECH-ING
MA MASTIC (ONLY)	FP FIREPROOFING	PJ PIPE JOINT	DB DEBRIS
BC BASE COVE / MASTIC	RC ROOF CORE	DM DUCT MASTIC	HS HEAT SHIELD
WB WALLBOARD, TAPE, & MUD	RF ROOF FLASHING	SP SEAM PASTE	CE CONTAMINATED EAR
JC JOINT COMPOUND (ONLY)	RM ROOF MATERIAL	MS MISCELLANEOUS	SS CMU SL RF SEAL
PL PLASTER	CM CARPET MASTIC	BF BLOCK FILLER (vermiculite)	CA CONSTR ADH
SU SINK UNDERCOATING	WG WINDOW GLAZING	EI ELECTRICAL INSULATION	ST SPRAYED TEXTURE
FL FLOOR LEVELING	FD FIRE DOOR	VD VIBRATION DAMPER	MI MECH INSULATION (TANK / BOILER)

HOMOG. AREA-SAMPLE NUMBER	MAT. CODE	MATERIAL DESCRIPTION	MATERIAL LOCATION	SAMPLE LOCATION	SAMPLE NUMBER	NOTES
U	MS	Brick	Building B	Exterior Roofline , NE Side	BB-MS-U61	
U	MS	Brick	Building B	Exterior Roofline , N Side	BB-MS-U62	
U	MS	Brick	Building B	Exterior Roofline , SW Side	BB-MS-U63	
V	MS	Mortar	Building B	Exterior Roofline , North side	BB-MS-V64	
V	MS	Mortar	Building B	Exterior Roofline , West Side	BB-MS-V65	
V	MS	Mortar	Building B	Exterior Roofline , Center N	BB-MS-V66	
W	MS	EFIS	Building B	Exterior, SW Side	BB-MS-W67	
W	MS	EFIS	Building B	Exterior, SE Side	BB-MS-W68	
X	DM	Brown Duct Mastic	Building B	Penthouse	BB-DM-X69	
X	DM	Brown Duct Mastic	Building B	Penthouse	BB-DM-X70	

Relinquished By:	Date: <u>7/11/24</u>	Received By: <u>C. Cole</u>	Relinquished By:	Date:	Received By LAB:
Time: <u>5pm</u>		<u>7/12/24</u>		Time:	



GHP, INC.

INSPECTORS:

*Rachet Cole, Hammelstein
Dunlap, Franck, Kern, Park*

ASBESTOS BUILDING SURVEY SHEET

PAGE:

8 OF: 9

PROJECT:

*Mont Health River Region
West Campus - ACM Survey*

BUILDING:

*Mont Health River Region, West
Campus - Building B*

GHP JOB NO.:

230046-01

DATE:

07/11/2024

MATERIAL CODES:

FT FLOOR TILE / MASTIC	CT CEILING TILE	TB TRANSITE BOARD	FD FLEX DUCT
FS FLOOR SHEETING	SA SPRAY APPLIED	PI PIPE INSULATION	BR BREECHING
MA MASTIC (ONLY)	FP FIREPROOFING	PJ PIPE JOINT	DB DEBRIS
BC BASE COVE / MASTIC	RC ROOF CORE	DM DUCT MASTIC	HS HEAT SHIELD
WB WALLBOARD, TAPE, & MUD	RF ROOF FLASHING	SP SEAM PASTE	CE CONTAMINATED EAR
JC JOINT COMPOUND (ONLY)	RM ROOF MATERIAL	MS MISCELLANEOUS	SS CMU SURF SEAL
PL PLASTER	CM CARPET MASTIC	BF BLOCK FILLER (vermiculite)	CA CONSTR ADH
SU SINK UNDERCOATING	WG WINDOW GLAZING	EI ELECTRICAL INSULATION	ST SPRAYED TEXTURE
FL FLOOR LEVELING	FD FIRE DOOR	VD VIBRATION DAMPER	MI MECH INSULATION (TANK / BOILER)

HOMOG. AREA- SAMPLE NUMBER	MAT. CODE	MATERIAL DESCRIPTION	MATERIAL LOCATION	SAMPLE LOCATION	SAMPLE NUMBER	NOTES
Y	MS	Lightweight Concrete	Building B	Penthouse	BB-MS-Y71	
Y	MS	Lightweight Concrete	Building B	Penthouse	BB-MS-Y72	
Y	MS	Lightweight Concrete	Building B	Penthouse	BB-MS-Y73	
Z	WG	Window Glaze	Building B	Exterior, SE Side	BB-WG-Z74	
Z	WG	Window Glaze	Building B	Exterior, W Side	BB-WG-Z75	
Z	WG	Window Glaze	Building B	Exterior, N Side	BB-WG-Z76	
AA	MS	Window Paint	Building B	Exterior, E Side	BB-MS-AA77	
AA	MS	Window Caulk	Building B	Exterior, SE Side	BB-MS-AA78	
AA	MS	Window Caulk	Building B	Exterior, W Side	BB-MS-AA79	
AB	MA	Silver Roof Mastic	Building B	Rooftop	BB-MAA80	

Relinquished By: 	Date: <u>7/11/24</u> Time: <u>5pm</u>	Received By: <i>C. Cole</i> <u>7/12/24</u>	Relinquished By:	Date: _____ Time: _____	Received By LAB:
---	--	--	------------------	----------------------------	------------------



GHP, INC.

INSPECTORS: Rachel Lutz, Hannah Jones
Don Lutz, Priscilla Hunt

ASBESTOS BUILDING SURVEY SHEET

PAGE: 9 OF: 9

PROJECT: Mari Health River Region
West Campus - Building B

GHP JOB NO.: 23004617 DATE: 07/11/2024

MATERIAL CODES:

FT	FLOOR TILE / MASTIC	CT	CEILING TILE	TB	TRANSITE BOARD	FD	FLEX DUCT
FS	FLOOR SHEETING	SA	SPRAY APPLIED	PI	PIPE INSULATION	BR	BREECHING
MA	MASTIC (ONLY)	FP	FIREPROOFING	PJ	PIPE JOINT	DB	DEBRIS
BC	BASE COVE / MASTIC	RC	ROOF CORE	DM	DUCT MASTIC	HS	HEAT SHIELD
WB	WALLBOARD, TAPE, & MUD	RF	ROOF FLASHING	SP	SCAM PASTE	CE	CONTAMINATED EAR
JC	JOINT COMPOUND (ONLY)	RM	ROOF MATERIAL	MS	MISCELLANEOUS	SS	CMU SURF SEAL
PL	PLASTER	CM	CARPET MASTIC	BF	BLOCK FILLER (vermiculite)	CA	CONSTR ADH
SU	SINK UNDERCOATING	WG	WINDOW GLAZING	EI	ELECTRICAL INSULATION	ST	SPRAYED TEXTURE
FL	FLOOR LEVELING	FD	FIRE DOOR	VD	VIBRATION DAMPER	MI	MECH INSULATION

(TANK / BOILER)

HOMOG. AREA- SAMPLE NUMBER	MAT. CCDE	MATERIAL DESCRIPTION	MATERIAL LOCATION	SAMPLE LOCATION	SAMPLE NUMBER	NOTES
AB	MA	Silver Root Mastic	Building B	Rooftop	BB-MA-AB8	

Relinquished By: [Signature] Date: 7/11/24 Received By: C. C. [Signature] Date: 7/12/24
Time: 5pm

Call Analytical Laboratories, Inc.

554 County Road 62, Gaylesville, AL 35973

Tel: 256-643-5327 Fax: 256-643-5327

Mr. Don Cole
Gobbell Hays Partners
217 Fifth Avenue North
Nashville, TN 37219-

July 28, 2024

Subject:

CALI Project Number 014-24-032

Client Project Number: 230046.01

Project Name: MOB Building

Dear Mr. Don Cole:

Enclosed are the analytical results of bulk samples submitted to this laboratory 7/23/2024. The analyses were performed by polarized light microscopy (PLM) in accordance with the EPA method as described in Perkins and Harvey, July 1993, "Methods for the Determination of Asbestos in bulk Materials", 61pp. (EPA/600/R-93/116). The reported percentages are volume estimates obtained by calibrated visual estimation. The results in this report apply only to the items as received.

An asbestos containing material (ACM) is defined by the EPA as a material that is reported to contain greater than one percent asbestos. CALI is only responsible for the accuracy of the analytical results provided in this report and is not be held responsible for any errors resulting from improper sample collection techniques. This report may not be used to claim product endorsement by NVLAP or any other U.S. Government agency.

Vinyl floor tile samples with no asbestos detected by PLM should be submitted for confirmation by transmission electron microscopy (TEM). Friable materials reported as containing less than 10% asbestos as determined by PLM may be resubmitted for point counting at your discretion.

Thank you for using CALI, a NVLAP accredited analytical laboratory. A copy of this report will be retained on file for three years. Samples will be disposed of in 60 days unless return arrangements are completed. This report may be reproduced only in its entirety with the prior consent of CALI. Please call (256) 643-5327 for any questions or comments regarding this report.

Sincerely,



Clayton Call

NVLAP LAB CODE: 200685-0

Call Analytical Laboratories
 554 County Road 62
 Gaylesville, AL 35973
 Tel: 256-643-5327 Fax: 256-643-5327

PLM Analysis Summary

CALI Project Number 014-24-032 Client Project Number 230046.01
 Project Name MOB Building

Sample ID	Sample Description	Asbestos Percent			Other Fibers			Non-Fibers
		Chrysotile	Amosite	Crocidolite	Anthrophyllite	Tremolite/ Actinolite	Cellulose Glass	
MOB2FTA01	255788 Beige Consolidated No Analyzed 7/24/2024 by CC Lab Temp 75 Comment No Asbestos Detected. Tile and brown mastic NAD.							100
MOB2FTA02	255789 Beige Consolidated No Analyzed 7/24/2024 by CC Lab Temp 75 Comment No Asbestos Detected. Tile and brown mastic NAD.							100
MOB2FTA03	255790 Beige Consolidated No Analyzed 7/24/2024 by CC Lab Temp 75 Comment No Asbestos Detected. Tile and brown mastic NAD.							100
MOB2FTA04	255791 Beige Consolidated No Analyzed 7/24/2024 by CC Lab Temp 75 Comment No Asbestos Detected. Tile and brown mastic NAD.							100
MOB2FTA05	255792 Beige Consolidated No Analyzed 7/24/2024 by CC Lab Temp 75 Comment No Asbestos Detected. Tile and brown mastic NAD.							100

Call Analytical Laboratories
 554 County Road 62
 Gaylesville, AL 35973
 Tel: 256-643-5327 Fax: 256-643-5327

PLM Analysis Summary

CALI Project Number 014-24-032 Client Project Number 230046.01

Project Name MOB Building

Sample ID	Sample Description			Asbestos Percent				Other Fibers			Non-Fibers				
	Client	CALI	Color	Texture	Homogeneous	Chrysotile	Amosite	Crocidolite	Anthophyllite	Tremolite/ Actinolite	Cellulose	Glass	Other	Binder/ Filler	Other
MOB2CBB06	255793	Brown	Rubbery	No											100
Analyzed 7/24/2024 by CC Lab Temp 75															
Comment No Asbestos Detected. Covebase and glue NAD.															
MOB2CBB07	255794	Brown	Rubbery	No											100
Analyzed 7/24/2024 by CC Lab Temp 75															
Comment No Asbestos Detected. Covebase, glue and leveling compound NAD.															
MOB2CBB08	255795	Brown	Rubbery	No											100
Analyzed 7/24/2024 by CC Lab Temp 75															
Comment No Asbestos Detected. Covebase and glue NAD.															
MOB2CBB09	255796	Gray	Consolidated	Yes							30	10	40	20	
Analyzed 7/24/2024 by CC Lab Temp 75															
Comment No Asbestos Detected. Ceiling tile.															
MOB2CBB10	255797	Gray	Consolidated	Yes							30	10	40	20	
Analyzed 7/24/2024 by CC Lab Temp 75															
Comment No Asbestos Detected. Ceiling tile.															

Call Analytical Laboratories
 554 County Road 62
 Gaylesville, AL 35973
 Tel: 256-643-5327 Fax: 256-643-5327

PLM Analysis Summary

CALI Project Number 014-24-032 Client Project Number 230046.01
 Project Name MOB Building

Sample ID	Sample Description				Asbestos Percent				Other Fibers			Non-Fibers		
	CALI	Color	Texture	Homogeneous	Chrysotile	Amosite	Crocidolite	Anthophyllite	Tremolite/ Actinolite	Cellulose	Glass	Other	Binder/ Filler	Other
MOBCTC11	255798	Gray	Consolidated	Yes						30	10		40	20
Analyzed 7/24/2024 by CC Lab Temp 75 Comment No Asbestos Detected. Ceiling tile.														
MOB2WBD12	255799	Gray	Consolidated	No						10			90	
Analyzed 7/24/2024 by CC Lab Temp 75 Comment No Asbestos Detected. Drywall and joint mud NAD.														
MOB2WBD13	255800	Gray	Consolidated	No						10			90	
Analyzed 7/24/2024 by CC Lab Temp 75 Comment No Asbestos Detected. Drywall and joint mud NAD.														
MOB2WBD14	255801	Gray	Consolidated	No						10			90	
Analyzed 7/24/2024 by CC Lab Temp 75 Comment No Asbestos Detected. Drywall and joint mud NAD.														
MOB2WBD15	255802	Gray	Consolidated	No						10			90	
Analyzed 7/24/2024 by CC Lab Temp 75 Comment No Asbestos Detected. Drywall and joint mud NAD.														

Call Analytical Laboratories
 554 County Road 62
 Gaylesville, AL 35973
 Tel: 256-643-5327 Fax: 256-643-5327

PLM Analysis Summary

CALI Project Number 014-24-032 Client Project Number 230046.01

Project Name MOB Building

Sample ID	Sample Description	Asbestos Percent				Other Fibers			Non-Fibers		
		Chrysotile	Amosite	Crocidolite	Anthrophyllite	Tremolite/ Actinolite	Cellulose	Glass	Other	Binder/ Filler	Other
MOB2WBD16 255803	Gray Consolidated No Analyzed 7/24/2024 by CC Lab Temp 75 Comment No Asbestos Detected. Drywall and joint mud NAD.					10					90
MOB2WBD17 255804	Gray Consolidated No Analyzed 7/24/2024 by CC Lab Temp 75 Comment No Asbestos Detected. Drywall and joint mud NAD.					10					90
MOB2WBD18 255805	Gray Consolidated No Analyzed 7/24/2024 by CC Lab Temp 75 Comment No Asbestos Detected. Drywall and joint mud NAD.					10					90
MOB2SPE19 255806	Gray Gummy Yes Analyzed 7/24/2024 by CC Lab Temp 75 Comment No Asbestos Detected. Seam paste.										100
MOB2SPE20 255807	Gray Gummy Yes Analyzed 7/24/2024 by CC Lab Temp 75 Comment No Asbestos Detected. Seam paste.										100

Call Analytical Laboratories
 554 County Road 62
 Gaylesville, AL 35973
 Tel: 256-643-5327 Fax: 256-643-5327

PLM Analysis Summary

CALI Project Number 014-24-032 Client Project Number 230046.01
 Project Name MOB Building

Sample ID	Sample Description			Asbestos Percent			Other Fibers			Non-Fibers						
	Client	CALI	Color	Texture	Homogeneous	Chrysotile	Amosite	Crocidolite	Anthophyllite	Tremolite/ Actinolite	Cellulose	Glass	Other	Binder/ Filler	Other	
MOB2RMF21	255808	Black	Gummy	No							10	10		80		
Analyzed 7/24/2024 by CC Lab Temp 75																
Comment No Asbestos Detected. Shingle and mastic NAD.																
MOB2FTA22	255809	Beige	Consolidated	No											100	
Analyzed 7/24/2024 by CC Lab Temp 75																
Comment No Asbestos Detected. Tile and brown mastic NAD.																
MOB2RMF23	255810	Black	Gummy	No							10	10		80		
Analyzed 7/24/2024 by CC Lab Temp 75																
Comment No Asbestos Detected. Shingle, felt and mastic NAD.																
MOB2CBG24	255811	Black	Rubbery	No											100	
Analyzed 7/24/2024 by CC Lab Temp 75																
Comment No Asbestos Detected. Covebase and glue NAD.																
MOB2CBG25	255812	Black	Rubbery	No											100	
Analyzed 7/24/2024 by CC Lab Temp 75																
Comment No Asbestos Detected. Covebase, glue and leveling compound NAD.																

Call Analytical Laboratories
 554 County Road 62
 Gaylesville, AL 35973
 Tel: 256-643-5327 Fax: 256-643-5327

PLM Analysis Summary

Client Project Number 230046.01

CALLI Project Number 014-24-032

Project Name MOB Building

Sample ID	Sample Description	Asbestos Percent	Other Fibers	Non-Fibers
Client	CALI Color	Texture	Homogeneous	Chrysotile
				Amosite
				Crocidolite
				Anthrophyllite
				Tremolite/ Actinolite
				Cellulose
				Glass
				Other
				Binder/ Filler
				Other

MOB2CMJ26 255813 Gray Gummy Yes 100

Analyzed 7/24/2024 by CC Lab Temp 75
 Comment No Asbestos Detected. Carpet mastic.

MOB2CMJ27 255814 Gray Gummy Yes 100

Analyzed 7/24/2024 by CC Lab Temp 75
 Comment No Asbestos Detected. Carpet mastic.

MOB2SUH28 255815 Gray Gummy Yes 100

Analyzed 7/24/2024 by CC Lab Temp 75
 Comment No Asbestos Detected. Sink undercoating.

MOB2SUH29 255816 Gray Gummy Yes 100

Analyzed 7/24/2024 by CC Lab Temp 75
 Comment No Asbestos Detected. Sink undercoating.

MOB2SUJ30 255817 Black Gummy Yes 100

Analyzed 7/24/2024 by CC Lab Temp 75
 Comment No Asbestos Detected. Sink undercoating.

Call Analytical Laboratories
 554 County Road 62
 Gaylesville, AL 35973
 Tel: 256-643-5327 Fax: 256-643-5327

PLM Analysis Summary

CALI Project Number 014-24-032 Client Project Number 230046.01
 Project Name MOB Building

Client	CALI	Color	Texture	Homogeneous	Chrysotile	Asbestos Percent			Other Fibers			Non-Fibers	
						Amosite	Crocidolite	Anthophyllite	Tremolite/ Actinolite	Cellulose	Glass		Other
MOB2SUI31	255818	Black	Gummy	Yes									100
Analyzed 7/24/2024 by CC Lab Temp 75 Comment No Asbestos Detected. Sink undercoating.													
MOB2CMK32	255819	Brown	Gummy	Yes									100
Analyzed 7/24/2024 by CC Lab Temp 75 Comment No Asbestos Detected. Carpet mastic.													
MOB2CMK33	255820	Brown	Gummy	Yes									100
Analyzed 7/24/2024 by CC Lab Temp 75 Comment No Asbestos Detected. Carpet mastic.													
MOB2MSL34	255821	Red	Consolidated	Yes									100
Analyzed 7/24/2024 by CC Lab Temp 75 Comment No Asbestos Detected. Brick.													
MOB2MSL35	255822	Red	Consolidated	Yes									100
Analyzed 7/24/2024 by CC Lab Temp 75 Comment No Asbestos Detected. Brick.													

Call Analytical Laboratories
 554 County Road 62
 Gaylesville, AL 35973
 Tel: 256-643-5327 Fax: 256-643-5327

PLM Analysis Summary

Client Project Number 230046.01

CALI Project Number 014-24-032
 Project Name MOB Building

Sample ID	Sample Description	Asbestos Percent				Other Fibers			Non-Fibers					
Client	CALI	Color	Texture	Homogeneous	Chrysotile	Amosite	Crocidolite	Anthrophyllite	Tremolite/ Actinolite	Cellulose	Glass	Other	Binder/ Filler	Other

MOB2MSL36	255823	Red	Consolidated	Yes										100
-----------	--------	-----	--------------	-----	--	--	--	--	--	--	--	--	--	-----

Analyzed 7/24/2024 by CC Lab Temp 75
 Comment No Asbestos Detected. Brick.

MOB2MSL37	255824	Red	Consolidated	Yes										100
-----------	--------	-----	--------------	-----	--	--	--	--	--	--	--	--	--	-----

Analyzed 7/24/2024 by CC Lab Temp 75
 Comment No Asbestos Detected. Brick.

MOB2MSL38	255824	Red	Consolidated	Yes										100
-----------	--------	-----	--------------	-----	--	--	--	--	--	--	--	--	--	-----

Analyzed 7/24/2024 by CC Lab Temp 75
 Comment No Asbestos Detected. Brick.

MOB2MSM39	255825	Gray	Plastery	Yes										100
-----------	--------	------	----------	-----	--	--	--	--	--	--	--	--	--	-----

Analyzed 7/24/2024 by CC Lab Temp 75
 Comment No Asbestos Detected. Mortar.

MOB2MSM40	255826	Gray	Plastery	Yes										100
-----------	--------	------	----------	-----	--	--	--	--	--	--	--	--	--	-----

Analyzed 7/24/2024 by CC Lab Temp 75
 Comment No Asbestos Detected. Mortar.

Call Analytical Laboratories
 554 County Road 62
 Gaylesville, AL 35973
 Tel: 256-643-5327 Fax: 256-643-5327

PLM Analysis Summary

CALI Project Number 014-24-032 Client Project Number 230046.01

Project Name MOB Building

Sample ID	Sample Description			Asbestos Percent				Other Fibers			Non-Fibers			
	CALI	Color	Texture	Homogeneous	Chrysotile	Amosite	Crocidolite	Anthophyllite	Tremolite/ Actinolite	Cellulose	Glass	Other	Binder/ Filler	Other
MOB2MSM41	255827	Gray	Plastery	Yes										100
Analyzed 7/24/2024 by CC Lab Temp 75														
Comment No Asbestos Detected. Mortar.														
MOB2MSM42	255828	Gray	Plastery	Yes										100
Analyzed 7/24/2024 by CC Lab Temp 75														
Comment No Asbestos Detected. Mortar.														
MOB2MSM43	255829	Gray	Plastery	Yes										100
Analyzed 7/24/2024 by CC Lab Temp 75														
Comment No Asbestos Detected. Mortar.														
MOB2MSN44	255830	Black	Gummy	Yes						10				90
Analyzed 7/24/2024 by CC Lab Temp 75														
Comment No Asbestos Detected. Felt.														
MOB2MSN45	255831	Black	Gummy	Yes						10				90
Analyzed 7/24/2024 by CC Lab Temp 75														
Comment No Asbestos Detected. Felt.														

Call Analytical Laboratories
554 County Road 62
Gaylesville, AL 35973
Tel: 256-643-5327 Fax: 256-643-5327

PLM Analysis Summary

CALI Project Number 014-24-032
Project Name MOB Building

Client Project Number 230046.01

Sample ID Sample Description

Client CALI Color Black Texture Homogeneous Tremolite/
Actinolite

MOB2MSN46 255832 Black Gummy Yes

Analyzed 7/24/2024 by CC Lab Temp 75

Comment No Asbestos Detected. Felt.

Asbestos Percent

Chrysotile Amosite Crocidolite Anthophyllite

10

Other Fibers Non-Fibers

Cellulose Glass Other Binder/
Filler Other

90



GHP, INC.

INSPECTORS:

Rachel Cole

ASBESTOS BUILDING SURVEY SHEET

PAGE:

1

OF:

5

PROJECT:

MetHealth River Region
W. 8th Campus - ALM Bldg

BUILDING:

Detached MOB Building

GHP JOB NO.:

230046.01

DATE:

7/10/24

MATERIAL CODES:

FT FLOOR TILE / MASTIC	CT CEILING TILE	TB TRANSITE BOARD	FD FLEX DUCT
FS FLOOR SHEETING	SA SPRAY APPLIED	PI PIPE INSULATION	BR BREECHING
MA MASTIC (ONLY)	FP FIREPROOFING	PJ PIPE JOINT	DB DEBRIS
BC BASE COVE / MASTIC	RC ROOF CORE	DM DUCT MASTIC	HS HEAT SHIELD
WB WALLBOARD, TAPE, & MUD	RF ROOF FLASHING	SP SEAM PASTE	CE CUNI AMINATED EAR
JC JOINT COMPOUND (ONLY)	RM ROOF MATERIAL	MS MISCELLANEOUS	SS CMU SURF SEAL
PL PLASTER	CM CARPET MASTIC	BF BLOCK FILLER (vermiculite)	CA CONSTR ADH
SU SINK UNDERCOATING	WG WINDOW GLAZING	EI ELECTRICAL INSULATION	ST SPRAYED TEXTURE
FL FLOOR LEVELING	FD FIRE DOOR	VD VIBRATION DAMPER	MI MECH INSULATION

(TANK / BOILER)

HOMOG. AREA	SAMPLE NUMBER	MAT. CCDE	MATERIAL DESCRIPTION	MATERIAL LOCATION	SAMPLE LOCATION	SAMPLE NUMBER	NOTES
A	FT		12x12 Beige, Black Dot FLOOR TILE	"The Clinic"	Nurses Station	MOB2-FT-A01	
A	FT		"	"	Corridor by Rm 5	MOB2-FT-A02	
A	FT		"	"	Janitor Closet	MOB2-FT-A03	
A	FT		"	Lobby	Lobby by South MOB Entry	MOB2-FT-A04	
A	FT		"	South MOB Wing	Corridor near exit, rear	MOB2-FT-A05	
B	CB		Brown Cove Base	"The Clinic"	Corridor by Rm 1	MOB2-CB-B06	
B	CB		"	Lobby	Main Entry Lobby	MOB2-CB-B07	
B	CB		"	South MOB Wing	Corridor by Rm 3	MOB2-CB-B08	
C	CT		2x2 Pinhole Ceiling Tile	"The Clinic"	Nursing Station	MOB2-CT-C09	
C	CT		"	"	Corridor by Break Rm	MOB2-CT-C10	

Relinquished By:	Date: 7/11/24	Received By: C. Cole	Relinquished By:	Date: _____	Received By LAB:
	Time: 5pm	7/12/24		Time: _____	



GHP, INC.

INSPECTORS:

Rachel Cole

ASBESTOS BUILDING SURVEY SHEET

PAGE:

2

OF:

5

PROJECT:

Ment Health River Region
West Campus - Acme Runway

BUILDING:

Detached MOB Building

GHP JOB NO.:

230046.01

DATE:

7/10/24

MATERIAL CODES:

FT	FLOOR TILE / MASTIC	CT	CEILING TILE	TB	TRANSITE BOARD	FD	FLEX DUCT
FS	FLOOR SHEETING	SA	SPRAY APPLIED	PI	PIPE INSULATION	BR	BREECHING
MA	MASTIC (ONLY)	FP	FIREPROOFING	PJ	PIPE JOINT	DB	DEBRIS
BC	BASE COVE / MASTIC	RC	ROOF CORE	DM	DUCT MASTIC	HS	HEAT SHIELD
WB	WALLBOARD, TAPE, & MUD	RF	ROOF FLASHING	SP	SEAM PASTE	CE	CONTAMINATED EAR
JC	JOINT COMPOUND (ONLY)	RM	ROOF MATERIAL	MS	MISCELLANEOUS	SS	CMU SURF SEAL
PL	PLASTER	CM	CARPET MASTIC	BF	BLOCK FILLER (vermiculite)	CA	CONSTR ADH
SU	SINK UNDERCOATING	WG	WINDOW GLAZING	EI	ELECTRICAL INSULATION	ST	SPRAYED TEXTURE
FL	FLOOR LEVELING	FD	FIRE DOOR	VD	VIBRATION DAMPER	MI	MECH INSULATION (TANK / BOILER)

HOMOG. AREA SAMPLE NUMBER	MAT. CODE	MATERIAL DESCRIPTION	MATERIAL LOCATION	SAMPLE LOCATION	SAMPLE NUMBER	NOTES
C	CT	2x2 Pinhole Ceiling Tile	SOUTH MOB Wing	Office Near Nurses Station	MOB2-CT- C11	
D	WB	Wallboard, Tape + Mud	The Clinic	Maintenance Closet	MOB2-WB- D12	
D	WB	Near office + Restroom	MOB2-WB- D13	
D	WB	Near rear exit	MOB2-WB- D14	
D	WB	..	Lobby	Lobby by Restrooms	MOB2-WB- D15	
D	WB	..	SOUTH MOB Wing	check in Area	MOB2-WB- D16	
D	WB	Exam Room 5	MOB2-WB- D17	
D	WB	Exam Room 4	MOB2-WB- D18	
E	SP	White Seam Paste on Fiberglass Pipe	The Clinic	Maintenance Closet	MOB2-SP- E19	
E	SP	MOB2-SP- E20	

Relinquished By:	Date: 7/11/24	Received By:	Relinquished By:	Date:	Received By LAB:
	Time: 5PM	C. Cole 7/12/24			



GHP, INC.

INSPECTORS:

Rachel Cole

ASBESTOS BUILDING SURVEY SHEET

PAGE:

3

OF:

5

PROJECT:

Mont Health River
Region West Campus ACM
Survey

BUILDING:

Detached MOB Building

GHP JOB NO.:

230046.01

DATE:

7/10/24

MATERIAL CODES:

FT FLOOR TILE / MASTIC	CT CEILING TILE	TB TRANSITE BOARD	FD FLEX DUCT
FS FLOOR SHEETING	SA SPRAY APPLIED	PI PIPE INSULATION	BR BREECHING
MA MASTIC (ONLY)	FP FIREPROOFING	PJ PIPE JOINT	DB DEBRIS
BC BASE COVE / MASTIC	RC ROOF CORE	DM DUCT MAST C	HS HEAT SHIELD
WB WALLBOARD, TAPE, & MUD	RF ROOF FLASHING	SP SEAM PASTE	CE CONTAMINATED EAK
IC JOINT COMPOUND (ONLY)	RM ROOF MATERIAL	MS MISCELLANEOUS	SS CMU SURF SEAL
PL PLASTER	CM CARPET MASTIC	BF BLOCK FILLER (vermiculite)	CA CONSTR ADH
SU SINK UNDERCOATING	WG WINDOW GLAZING	EI ELECTRICAL INSULATION	ST SPRAYED TEXTURE
FL FLOOR LEVELING	FD FIRE DOOR	VD VIBRATION DAMPER	MI MECH INSULATION (TANK / BOILER)

HOMOG. AREA SAMPLE NUMBER	MAT. CODE	MATERIAL DESCRIPTION	MATERIAL LOCATION	SAMPLE LOCATION	SAMPLE NUMBER	NOTES
F	RM	Roof shingle and felt	Exterior Roof	Near Lobby Entry	MOB2-RM- F21	
A	FT	12x12 Beige Black Dot floor tile	South MOB Wing	Near rear exit	MOB2-FT- A21	
F	RM	Roof shingle and felt	Exterior Roof	Near MOB rear	MOB2-RM- F23	
G	CB	Black caulk base	South MOB Wing	Exam Room 5	MOB2-CB- G24	
G	CB	"	"	Exam Room 4	MOB2-CB- G25	
J	CM	Grey carpet Mastic	"The Clinic"	conference Room	MOB2-CM- J26	
J	CM	"	"	"	MOB2-CM- J27	
H	SU	Grey sink undercoat	"	Exam Room 4 sink	MOB2-SU- H28	
H	SU	"	"	Exam Room 1 sink	MOB2-SU- H29	
I	SU	Black sink undercoat	South MOB Wing	Break room sink	MOB2-SU- I30	

Relinquished By:

Date:

7/11/24

Time:

5pm

Received By:

C. Cole
7/12/24

Relinquished By:

Date:

Time:

Received By LAB:



GHP, INC.

INSPECTORS:

Rachel Cole

ASBESTOS BUILDING SURVEY SHEET

PAGE:

4

OF:

5

PROJECT:

MentHealth River
Region West campus -
ACM survey

BUILDING:

Detached MOB Building

GHP JOB NO.:

230046.01

DATE:

7/10/24

MATERIAL CODES:

FT FLOOR TILE / MASTIC	CT CEILING TILE	TB TRANSITE BOARD	FD FLEX DUCT
FS FLOOR SHEETING	SA SPRAY APPLIED	PI PIPE INSULATION	BR BREECHING
MA MASTIC (ONLY)	FP FIREPROOFING	PJ PIPE JOINT	DB DEBRIS
BC BASE COVE / MASTIC	RC ROOF CORE	DM DUCT MASTIC	HS HEAT SHIELD
WB WALLBOARD, TAPE, & MUD	RF ROOF FLASHING	SP SEAM PASTE	CE CONTAMINATED EAR
JC JOINT COMPOUND (ONLY)	RM ROOF MATERIAL	MS MISCELLANEOUS	SS CMU SURF SEAL
PL PLASTER	CM CARPET MASTIC	BF BLOCK FILLER (vermiculite)	CA CONSTR ADH
SU SINK UNDERCOATING	WG WINDOW GLAZING	EI ELECTRICAL INSULATION	ST SPRAYED TEXTURE
FL FLOOR LEVELING	FD FIRE DOOR	VD VIBRATION DAMPER	MI MECH INSULATION (TANK / BOILER)

HOMOG. AREA SAMPLE NUMBER	MAT. CODE	MATERIAL DESCRIPTION	MATERIAL LOCATION	SAMPLE LOCATION	SAMPLE NUMBER	NOTES
I	SU	Black sink undercoat	South MOB Wing	Break room	MOB2-SU- I31	
K	CM	Grey/Black Carpet Mastic	--	Rear office	MOB2-CM- K32	
K	CM	--	--	Rear office	MOB2-CM- K33	
L	MS	Exterior Brick	MOB Exterior	Exterior	MOB2-MS- L34	
L	MS	--	--	--	MOB2-MS- L35	
L	MS	--	--	--	MOB2-MS- L36	
L	MS	--	--	--	MOB2-MS- L37	
L	MS	--	--	--	MOB2-MS- L38	
M	MS	Exterior Mortar	--	--	MOB2-MS- M39	
M	MS	--	--	--	MOB2-MS- M40	

Relinquished By:	Date: <u>7/11/24</u>	Received By:	Relinquished By:	Date: _____	Received By LAB:
	Time: <u>5pm</u>	<u>C. Cole</u> <u>7/12/24</u>		Time: _____	



GHP, INC.

ASBESTOS BUILDING SURVEY SHEET

INSPECTORS: Rachel Cole

PAGE: 5 OF: 5

PROJECT: Menthealth River Region West campus ACM Survey BUILDING: Detached MOB Building

GHP JOB NO.: 230046.01 DATE: 7/11/24

MATERIAL CODES:

FT FLOOR TILE / MASTIC	CT CEILING TILE	TB TRANSITE BOARD	FD FLEX DUCT
FS FLOOR SHEETING	SA SPRAY APPLIED	PI PIPE INSULATION	BR BREECHING
MA MASTIC (ONLY)	FP FIREPROOFING	PJ PIPE JOINT	DB DEBRIS
BC BASE COVE / MASTIC	RC ROOF CORE	DM DUCT MASTIC	HS HEAT SHIELD
WB WALLBOARD, TAPE, & MUD	RF ROOF FLASHING	SP SEAM PASTE	CE CONTAMINATED EAR
JC JOINT COMPOUND (ONLY)	RM ROOF MATERIAL	MS MISCELLANEOUS	SS CMU SURF SEAL
PL PLASTER	CM CARPET MASTIC	BF BLOCK FILLER (vermiculite)	CA CONSTR. ADH
SU SINK UNDERCOATING	WG WINDOW GLAZING	EI ELECTRICAL INSULATION	ST SPRAYED TEXTURE
FL FLOOR LEVELING	FD FIRE DOOR	VD VIBRATION DAMPER	MI MECH INSULATION (TANK / BOILER)

HOMOG. AREA	SAMPLE NUMBER	MAT. CODE	MATERIAL DESCRIPTION	MATERIAL LOCATION	SAMPLE LOCATION	SAMPLE NUMBER	NOTES
M		MS	Exterior MORTAR	Exterior	Exterior	MOB2-MS-M41	
M		MS	--	--	--	MOB2-MS-M42	
M		MS	--	--	--	MOB2-MS-M43	
N		MS	Exterior felt behind wood	Building Exterior behind wood	Near Front Lobby	MOB2-MS-N44	
N		MS	--	--	Exterior	MOB2-MS-N45	
N		MS	--	--	--	MOB2-MS-N46	

Relinquished By:	Date: <u>7/11/24</u>	Received By: <u>C. Cox</u>	Relinquished By:	Date:	Received By LAB:
Time: <u>5pm</u>		<u>7/2/24</u>		Time:	

Call Analytical Laboratories, Inc.

554 County Road 62, Gaylesville, AL 35973

Tel: 256-643-5327 Fax: 256-643-5327

Mr. Don Cole
Gobbell Hays Partners
217 Fifth Avenue North
Nashville, TN 37219-

July 28, 2024

Subject:

CALI Project Number 014-24-034

Client Project Number: 230046.01

Project Name: Maintenance Shed

Dear Mr. Don Cole:

Enclosed are the analytical results of bulk samples submitted to this laboratory 7/23/2024. The analyses were performed by polarized light microscopy (PLM) in accordance with the EPA method as described in Perkins and Harvey, July 1993, "Methods for the Determination of Asbestos in bulk Materials", 61pp. (EPA/600/R-93/116). The reported percentages are volume estimates obtained by calibrated visual estimation. The results in this report apply only to the items as received.

An asbestos containing material (ACM) is defined by the EPA as a material that is reported to contain greater than one percent asbestos. CALI is only responsible for the accuracy of the analytical results provided in this report and is not be held responsible for any errors resulting from improper sample collection techniques. This report may not be used to claim product endorsement by NVLAP or any other U.S. Government agency.

Vinyl floor tile samples with no asbestos detected by PLM should be submitted for confirmation by transmission electron microscopy (TEM). Friable materials reported as containing less than 10% asbestos as determined by PLM may be resubmitted for point counting at your discretion.

Thank you for using CALI, a NVLAP accredited analytical laboratory. A copy of this report will be retained on file for three years. Samples will be disposed of in 60 days unless return arrangements are completed. This report may be reproduced only in its entirety with the prior consent of CALI. Please call (256) 643-5327 for any questions or comments regarding this report.

Sincerely,



Clayton Call

NVLAP LAB CODE: 200685-0

Call Analytical Laboratories
 554 County Road 62
 Gaylesville, AL 35973
 Tel: 256-643-5327 Fax: 256-643-5327

PLM Analysis Summary

CALI Project Number 014-24-034 Client Project Number 230046.01
 Project Name Maintenance Shed

Sample ID	Sample Description			Asbestos Percent				Other Fibers			Non-Fibers			
	CALI	Color	Texture	Homogeneous	Chrysotile	Amosite	Crocidolite	Anthophyllite	Tremolite/ Actinolite	Cellulose	Glass	Other	Binder/ Filler	Other
MAINTMSA01	255872	Gray	Plastery	Yes										100
Analyzed 7/23/2024 by CC Lab Temp 75														
Comment No Asbestos Detected. Concrete.														
MAINTMSA02	255873	Gray	Plastery	Yes										100
Analyzed 7/23/2024 by CC Lab Temp 75														
Comment No Asbestos Detected. Concrete.														
MAINTMSA03	255874	Gray	Plastery	Yes										100
Analyzed 7/23/2024 by CC Lab Temp 75														
Comment No Asbestos Detected. Concrete.														
MAINTDTB04	255875	Silver	Gummy	Yes										100
Analyzed 7/23/2024 by CC Lab Temp 75														
Comment No Asbestos Detected. Duct tape.														
MAINTDTB05	255876	Silver	Gummy	Yes										100
Analyzed 7/23/2024 by CC Lab Temp 75														
Comment No Asbestos Detected. Duct tape.														

Call Analytical Laboratories
 554 County Road 62
 Gaylesville, AL 35973
 Tel: 256-643-5327 Fax: 256-643-5327

PLM Analysis Summary

Client Project Number 230046.01

CALI Project Number 014-24-034
 Project Name Maintenance Shed

Sample ID	Sample Description	Asbestos Percent					Other Fibers			Non-Fibers	
		Chrysotile	Amosite	Crocidolite	Anthophyllite	Tremolite/ Actinolite	Cellulose	Glass	Other	Binder/ Filler	Other
MAINTDTB06 255877	Silver Gummy Yes										100
Analyzed 7/23/2024 by CC Lab Temp 75											
Comment No Asbestos Detected. Duct tape.											
MAINTDMC07 255878	Gray Gummy Yes										100
Analyzed 7/23/2024 by CC Lab Temp 75											
Comment No Asbestos Detected. Duct mastic.											
MAINTDMC08 255879	Gray Gummy Yes										100
Analyzed 7/23/2024 by CC Lab Temp 75											
Comment No Asbestos Detected. Duct mastic.											
MAINTDMC09 255880	Gray Gummy Yes										100
Analyzed 7/23/2024 by CC Lab Temp 75											
Comment No Asbestos Detected. Duct mastic.											



GHP, INC.

INSPECTORS:

Rachel Cole

ASBESTOS BUILDING SURVEY SHEET

PAGE:

1

OF:

1

PROJECT:

Ment Health River Region
West Campus ACM Survey

BUILDING:

Maintenance Shed

GHP JOB NO.:

230046.01

DATE:

7/10/24

MATERIAL CODES:

FT FLOOR TILE / MASTIC	CT CEILING TILE	TB TRANSITE BOARD	FD FLEX DUCT
FS FLOOR SHEETING	SA SPRAY APPLIED	PI PIPE INSULATION	BR BREECHING
MA MASTIC (ONLY)	FP FIREPROOFING	PJ PIPE JOINT	DB DEBRIS
BC BASE COVE / MASTIC	RC ROOF CORE	DM DUCT MASTIC	HS HEAT SHIELD
WB WALLBOARD, TAPE, & MUD	RF ROOF FLASHING	SP SEAM PASTE	CE CONTAMINATED EAR
JC JOINT COMPOUND (ONLY)	RM ROOF MATERIAL	MS MISCELLANEOUS	SS CMU SURF SEAL
PL PLASTER	CM CARPET MASTIC	BF BLOCK FILLER (vermiculite)	CA CONSTR ADH
SU SINK UNDERCOATING	WG WINDOW GLAZING	EI ELECTRICAL INSULATION	ST SPRAYED TEXTURE
FL FLOOR LEVELING	FD FIRE DOOR	VD VIBRATION DAMPER	MI MECH INSULATION (TANK / BOILER)

HOMOG. AREA SAMPLE NUMBER	MAT. CODE	MATERIAL DESCRIPTION	MATERIAL LOCATION	SAMPLE LOCATION	SAMPLE NUMBER	NOTES
A	MS	Concrete slab	Exterior	Near entry	MAINT.-MS- A01	
A	MS	MAINT.-MS- A02	
A	MS	MAINT.-MS- A03	
B	DT	silver duct tape	Interior	Near rear of warehouse	MAINT.-DT- B04	
B	DT	MAINT.-DT- B05	
B	DT	Near front entry	MAINT.-DT- B06	
C	DM	Grey duct Mastic	Exterior	Exterior HVAC	MAINT.-DM- C07	
C	DM	MAINT.-DM- C08	
C	DM	MAINT.-DM- C09	

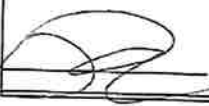
Relinquished By: 	Date: <u>7/11/24</u> Time: <u>5pm</u>	Received By: <u>C. Seed</u> <u>7/12/24</u>	Relinquished By:	Date: _____ Time: _____	Received By LAB:
---	--	--	------------------	----------------------------	------------------

GHP

APPENDIX B - Drawings

PROJECT TITLE
 Merit Health River
 Region, West Campus -
 ACM Survey

Merit Health River
 Region, West Campus
 1111 North Frontage Rd.
 Vicksburg, MS 39180

REVISIONS

PROJECT NUMBER	13904411
DATE	07/28/2024
DRAWN BY	BC
SHEET TITLE	Main Hospital ACM Sample Locations - Floor 1 North West
DRAWING NUMBER	ACM-1.0

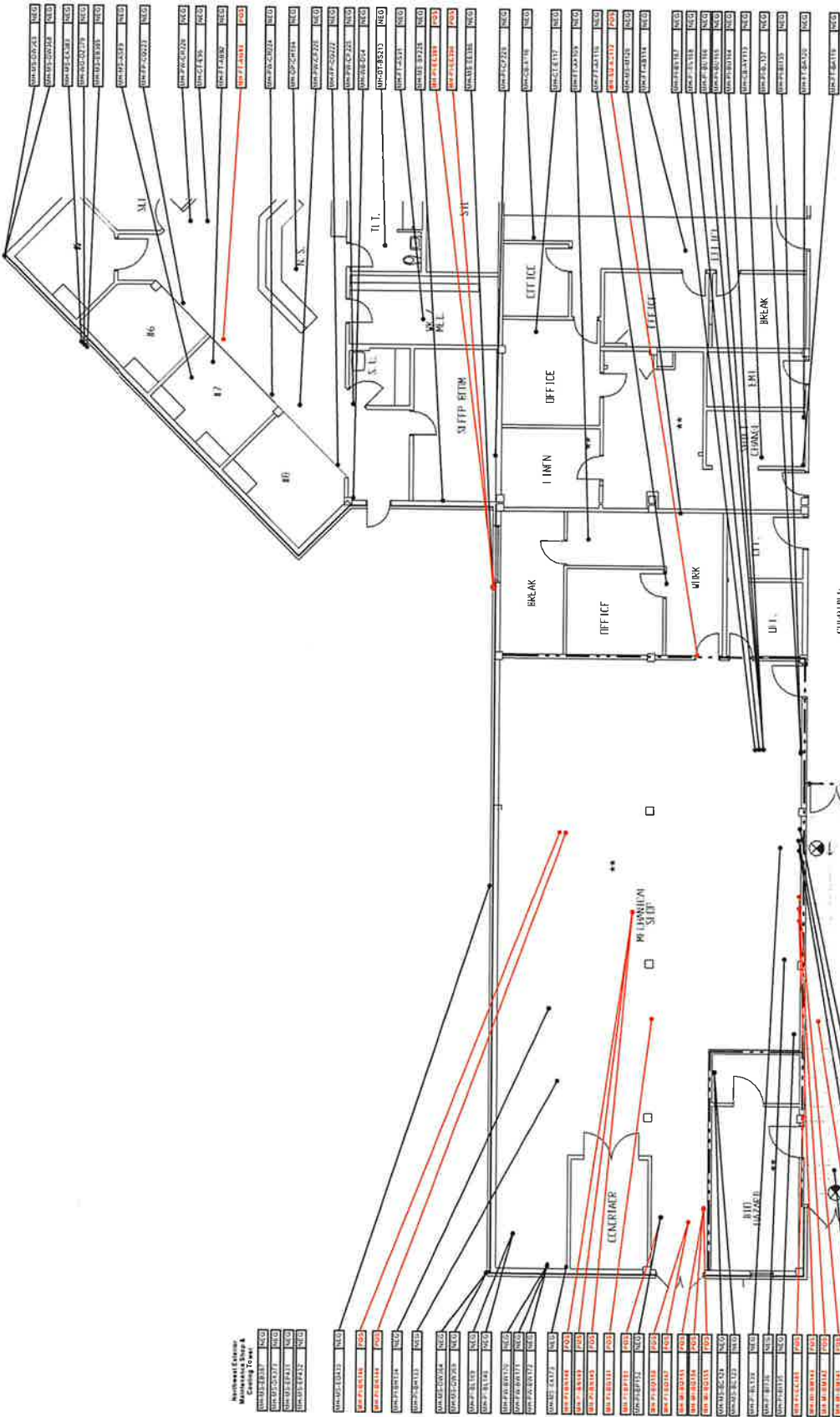

LEGEND

ACM Bull Sample Point
 Result

Notes:

○ Main Hospital, 1st Floor NW
 Not To Scale

48 FEET

32

16

8

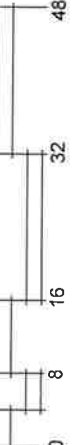

Additional Callouts:
 Measurement Strip &
 Sampling Point

001-001-001-001	001
001-001-001-002	002
001-001-001-003	003
001-001-001-004	004
001-001-001-005	005
001-001-001-006	006
001-001-001-007	007
001-001-001-008	008
001-001-001-009	009
001-001-001-010	010
001-001-001-011	011
001-001-001-012	012
001-001-001-013	013
001-001-001-014	014
001-001-001-015	015
001-001-001-016	016
001-001-001-017	017
001-001-001-018	018
001-001-001-019	019
001-001-001-020	020
001-001-001-021	021
001-001-001-022	022
001-001-001-023	023
001-001-001-024	024
001-001-001-025	025
001-001-001-026	026
001-001-001-027	027
001-001-001-028	028
001-001-001-029	029
001-001-001-030	030
001-001-001-031	031
001-001-001-032	032
001-001-001-033	033
001-001-001-034	034
001-001-001-035	035
001-001-001-036	036
001-001-001-037	037
001-001-001-038	038
001-001-001-039	039
001-001-001-040	040
001-001-001-041	041
001-001-001-042	042
001-001-001-043	043
001-001-001-044	044
001-001-001-045	045
001-001-001-046	046
001-001-001-047	047
001-001-001-048	048
001-001-001-049	049
001-001-001-050	050
001-001-001-051	051
001-001-001-052	052
001-001-001-053	053
001-001-001-054	054
001-001-001-055	055
001-001-001-056	056
001-001-001-057	057
001-001-001-058	058
001-001-001-059	059
001-001-001-060	060
001-001-001-061	061
001-001-001-062	062
001-001-001-063	063
001-001-001-064	064
001-001-001-065	065
001-001-001-066	066
001-001-001-067	067
001-001-001-068	068
001-001-001-069	069
001-001-001-070	070
001-001-001-071	071
001-001-001-072	072
001-001-001-073	073
001-001-001-074	074
001-001-001-075	075
001-001-001-076	076
001-001-001-077	077
001-001-001-078	078
001-001-001-079	079
001-001-001-080	080
001-001-001-081	081
001-001-001-082	082
001-001-001-083	083
001-001-001-084	084
001-001-001-085	085
001-001-001-086	086
001-001-001-087	087
001-001-001-088	088
001-001-001-089	089
001-001-001-090	090
001-001-001-091	091
001-001-001-092	092
001-001-001-093	093
001-001-001-094	094
001-001-001-095	095
001-001-001-096	096
001-001-001-097	097
001-001-001-098	098
001-001-001-099	099
001-001-001-100	100

PROJECT NUMBER	230046.03
DATE	07/25/2024
DRAWN BY	RC
SHEET TITLE	Main Hospital ACM Sample Locations - Floor 1 (Northern)
DRAWING NUMBER	



LEGEND

ACM Ball Sample ID and Result

○

Notes:



○ Main Hospital, 1st Floor NE
 Not To Scale

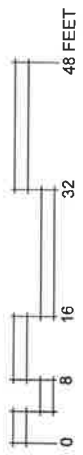

PROJECT TITLE
 Merit Health River
 Region, West Campus -
 ACM Survey

Merit Health River
 Region, West Campus
 1111 North Frontage Rd.
 Vicksburg, MS 39180

REVISIONS

PROJECT NUMBER: 230068.01
 DATE: 07.28.2024
 DRAWN BY: [Redacted]
 SHEET TITLE: Main Hospital ACM Sample Locations - 1st Floor
 DRAWING NUMBER: ACM-4.0



LEGEND

ACM Bulk Sample ID and Room

Notes:



○ Main Hospital, 1st Floor SE
 Not To Scale



PROJECT TITLE
 Merit Health River
 Region, West Campus -
 ACM Survey

Merit Health River
 Region, West Campus
 1111 North Frontage Rd.
 Vicksburg, MS 39180

REVISIONS	PROJECT NUMBER	33000001
	DATE	07/28/2014
	DRAWN BY	RC
	SHEET TITLE	Main Hospital ACM Sample Locations - Floor 2 West
	DRAWING NUMBER	ACM-3.0

LEGEND

ACM Bus Sample ID and Result



Notes:



Main Hospital, 2nd Floor West

Not To Scale

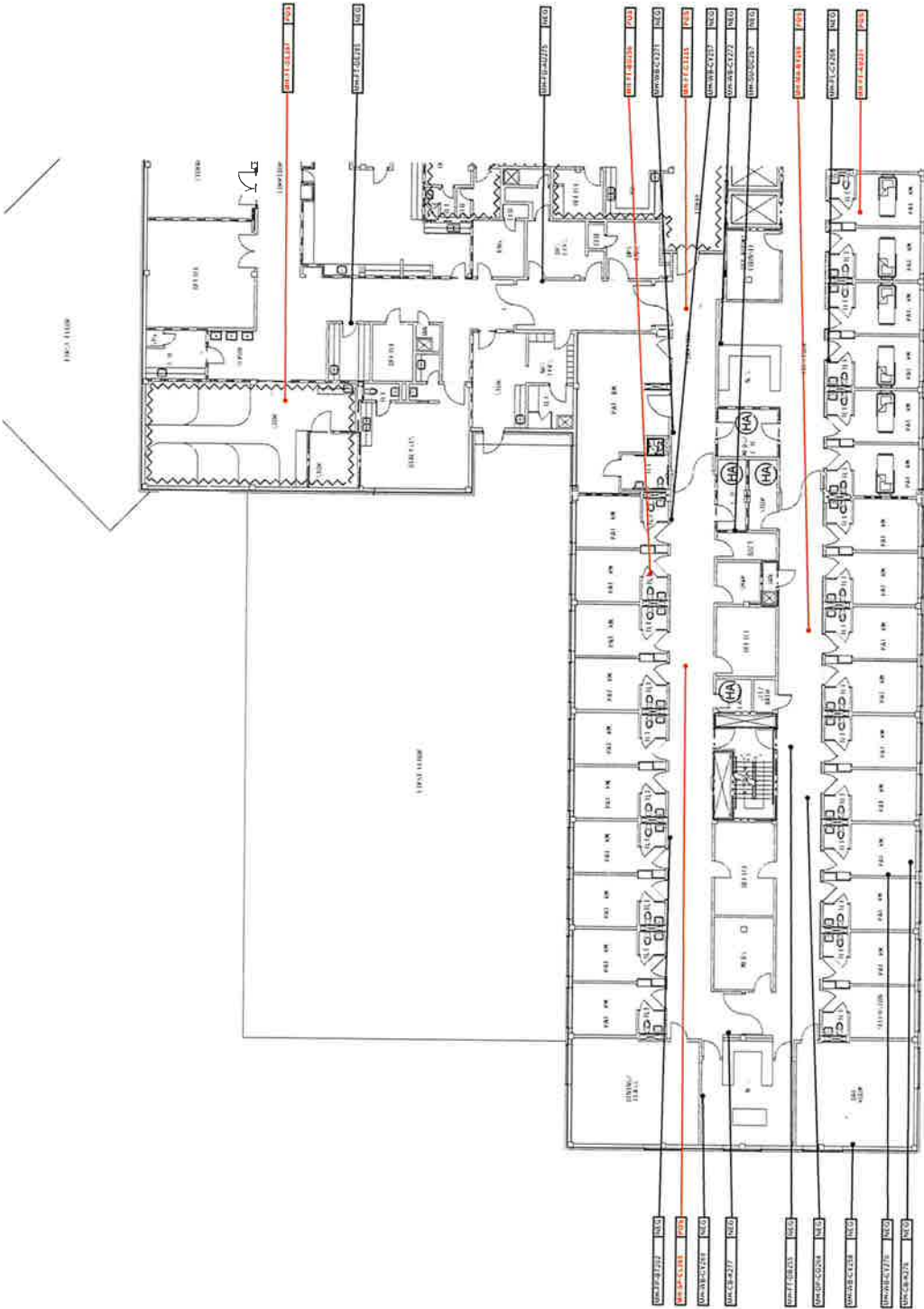

REVISIONS	PROJECT NUMBER	PROJECT
	DATE	3/7/2024
	DRAWN BY	MC
	SHEET TITLE	Main Hospital ACM Sample Locations - Floor 2 East
	DRAWING NUMBER	ACM-4.0

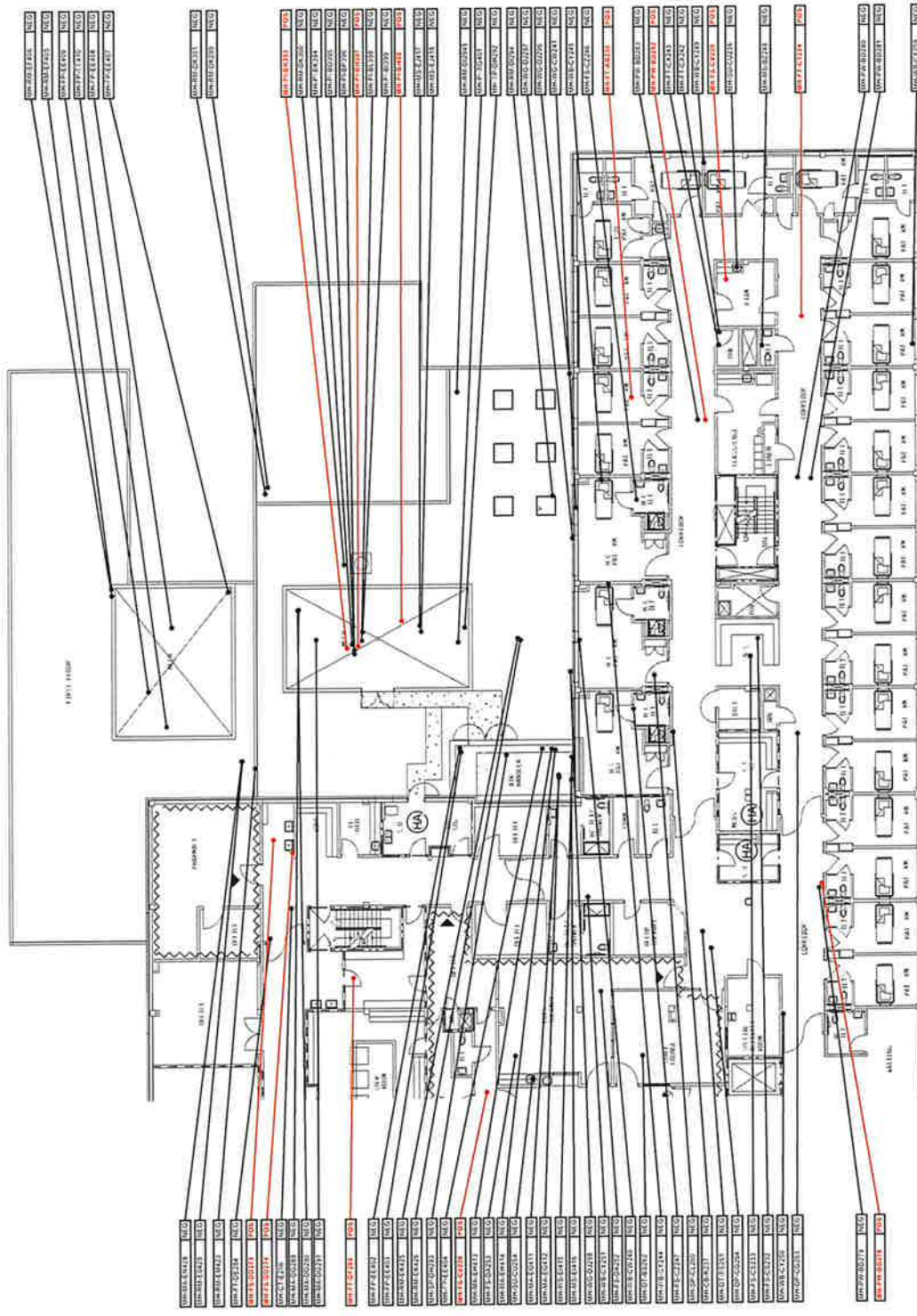

LEGEND

- ACM Bulk Sample ID and Name

Notes:



Main Hospital, 2nd Floor East
 Not To Scale



PROJECT TITLE
**Merit Health River
 Region, West Campus -
 ACM Survey**

Merit Health River
 Region, West Campus
 1111 North Frontage Rd,
 Vicksburg, MS 39180

REVISIONS

PROJECT NUMBER	230046-01
DATE	07/26/2024
DRAWN BY	ML
SHEET TITLE	Merit Hospital ACM Sample Locations - Floor 3
DRAWING NUMBER	ACM-5.0

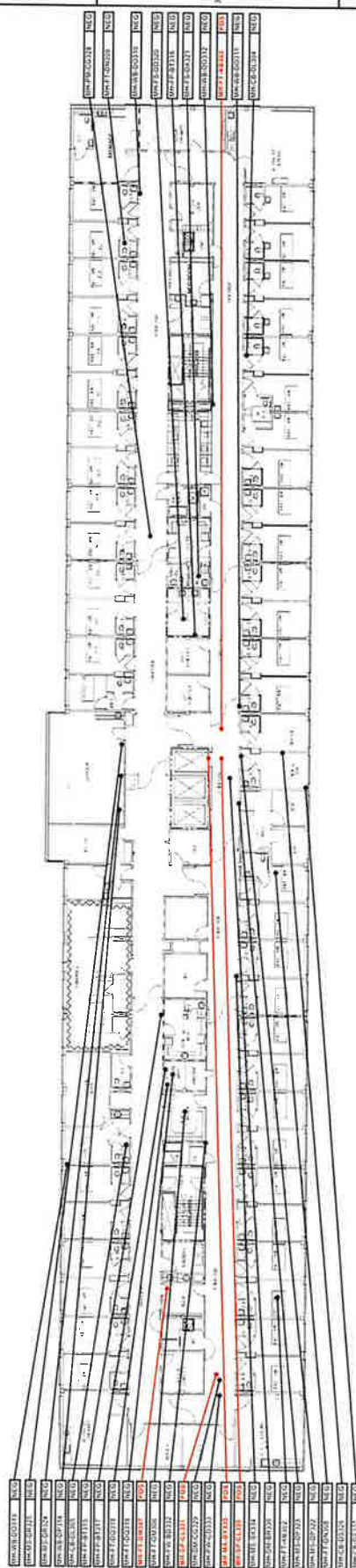

LEGEND

ACM 5.0 Sample 0 and 1

Notes:



Main Hospital, 3rd Floor
 Not To Scale



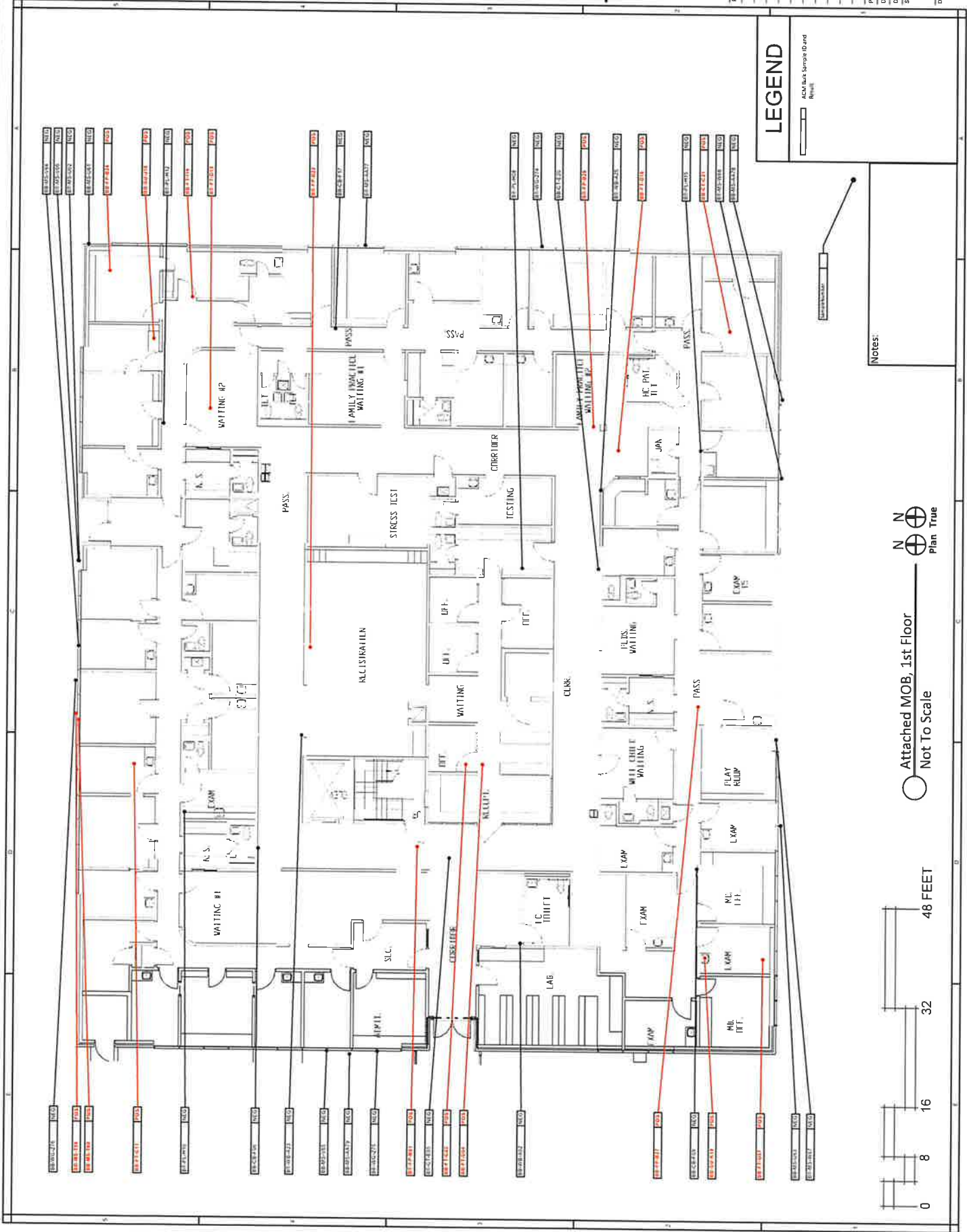

CONSULTANTS

PROJECT TITLE

Merit Health River
Region, West Campus -
ACM Survey

Merit Health River
Region, West Campus
1111 North Frontage Rd.
Vicksburg, MS 39180

REVISED

LEGEND

ACM Bus Sample, D and
Result

Notes:

Attached MOB Penthouse Roof
Not To Scale

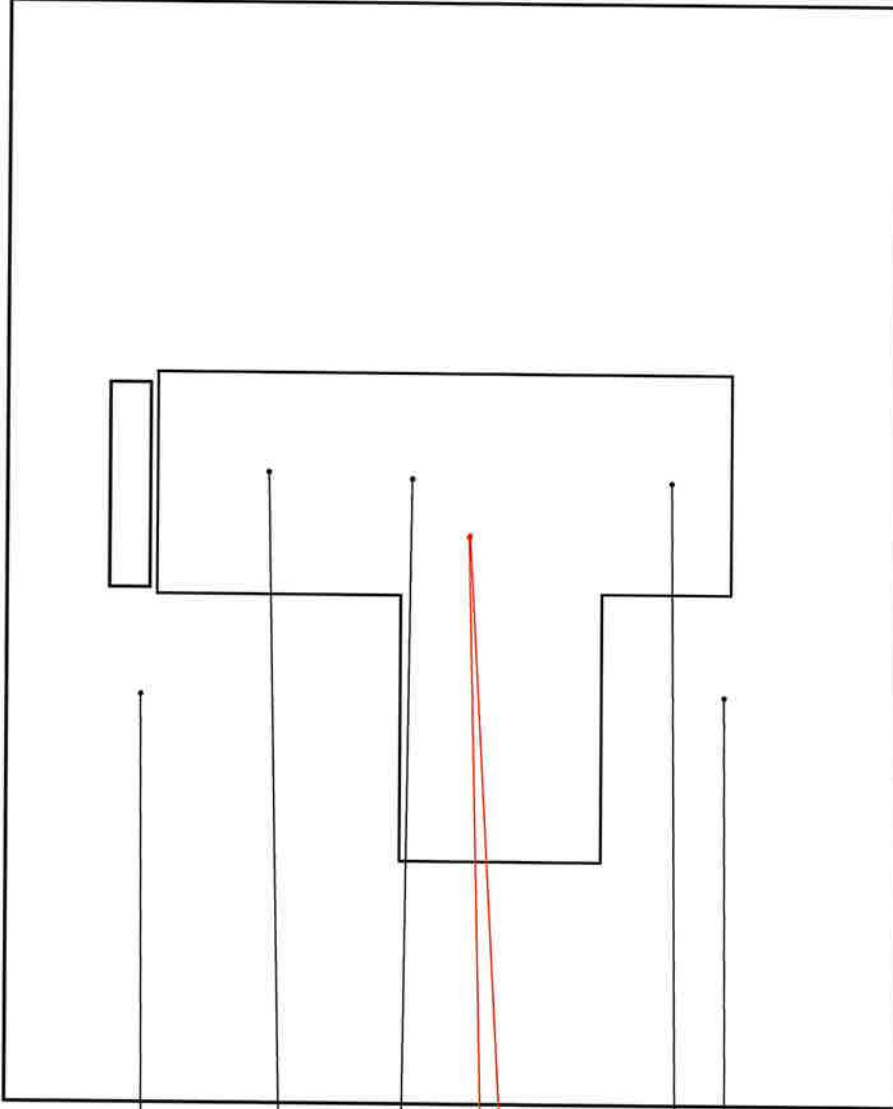

CONSULTANTS

PROJECT TITLE

Merit Health River
Region, West Campus -
ACM Survey

Merit Health River
Region, West Campus
1111 North Frontage Rd.
Vicksburg, MS 39180

REVISIONS

LEGEND

ACM Bulk Sample ID and
Symbol

Notes:



○ Detached MOB, 1st Floor
Not To Scale

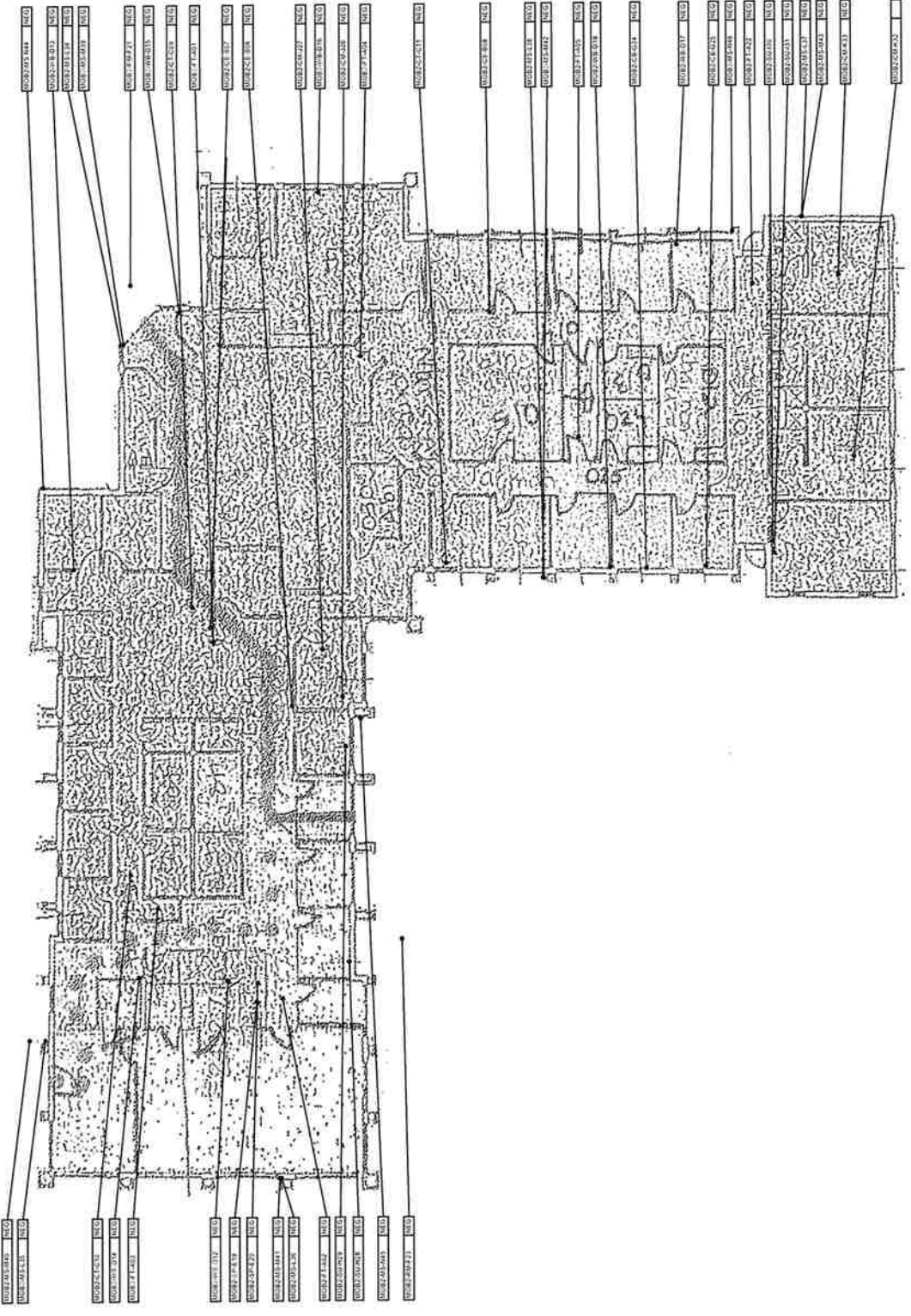

CONSULTANTS

PROJECT TITLE
Merit Health River
Region, West Campus -
ACM Survey

Merit Health River
Region, West Campus
1111 North Frontage Rd.
Vicksburg, MS 39180

REVISIONS

NO.	DESCRIPTION	DATE

PROJECT NUMBER: 3300010
DATE: 07/21/2016
DRAWN BY: [Signature]
SHEET TITLE: Maintenance Building ACM Sample Locations - Floor 1
DRAWING NUMBER: ACM-11.0

LEGEND

ACM Bank Sample ID and Room#

○ Maintenance Building
Not To Scale

Notes:

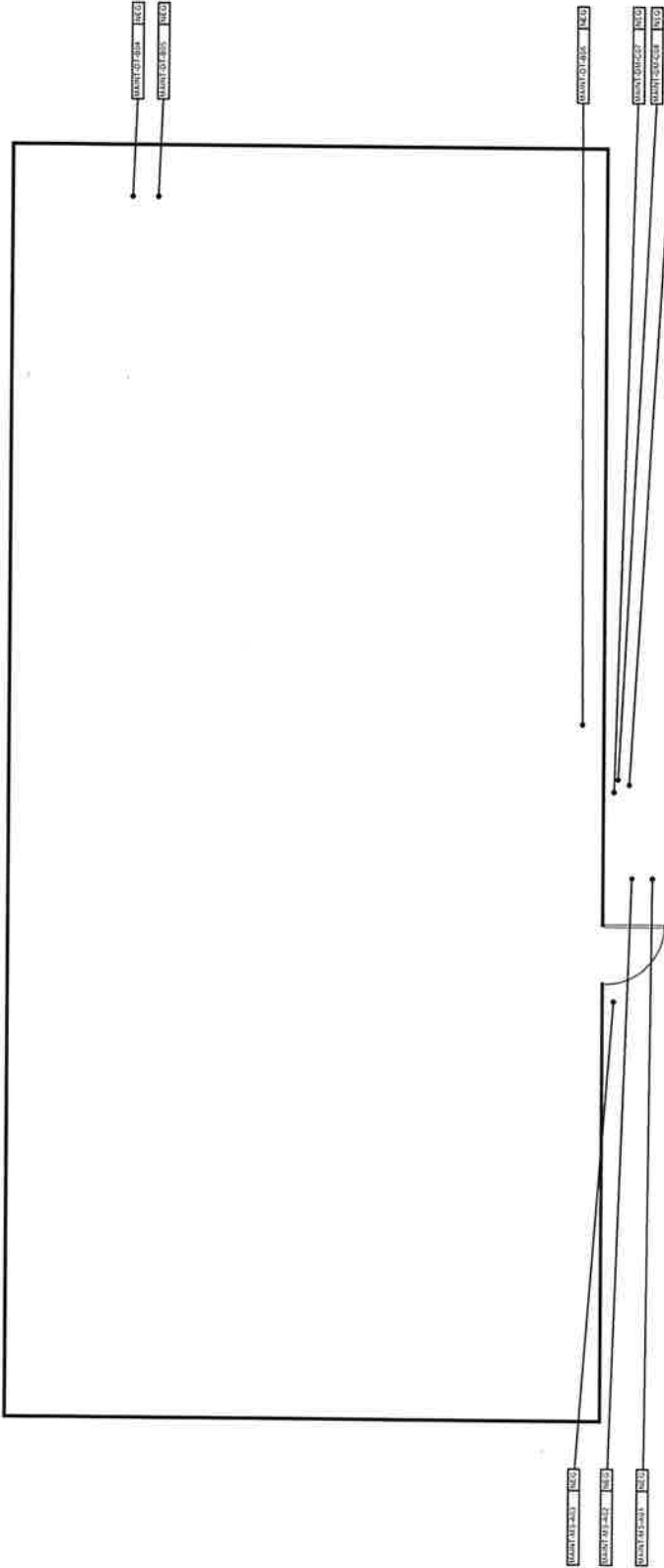

Merit Health River
Region, West Campus -
ACM Survey

Merit Health River
Region, West Campus
1111 North Frontage Rd.
Vicksburg, MS 39180

PROJECT NUMBER 20006 01
DATE 07 25 2024

DRAWN BY
SHEET TITLE
Main Hospital ACM Locations - Floor 1 West

DRAWING NUMBER

ACM-1.0

LEGEND

-  ACM Flooring Material
-  ACM Fireproofing Material

Notes:

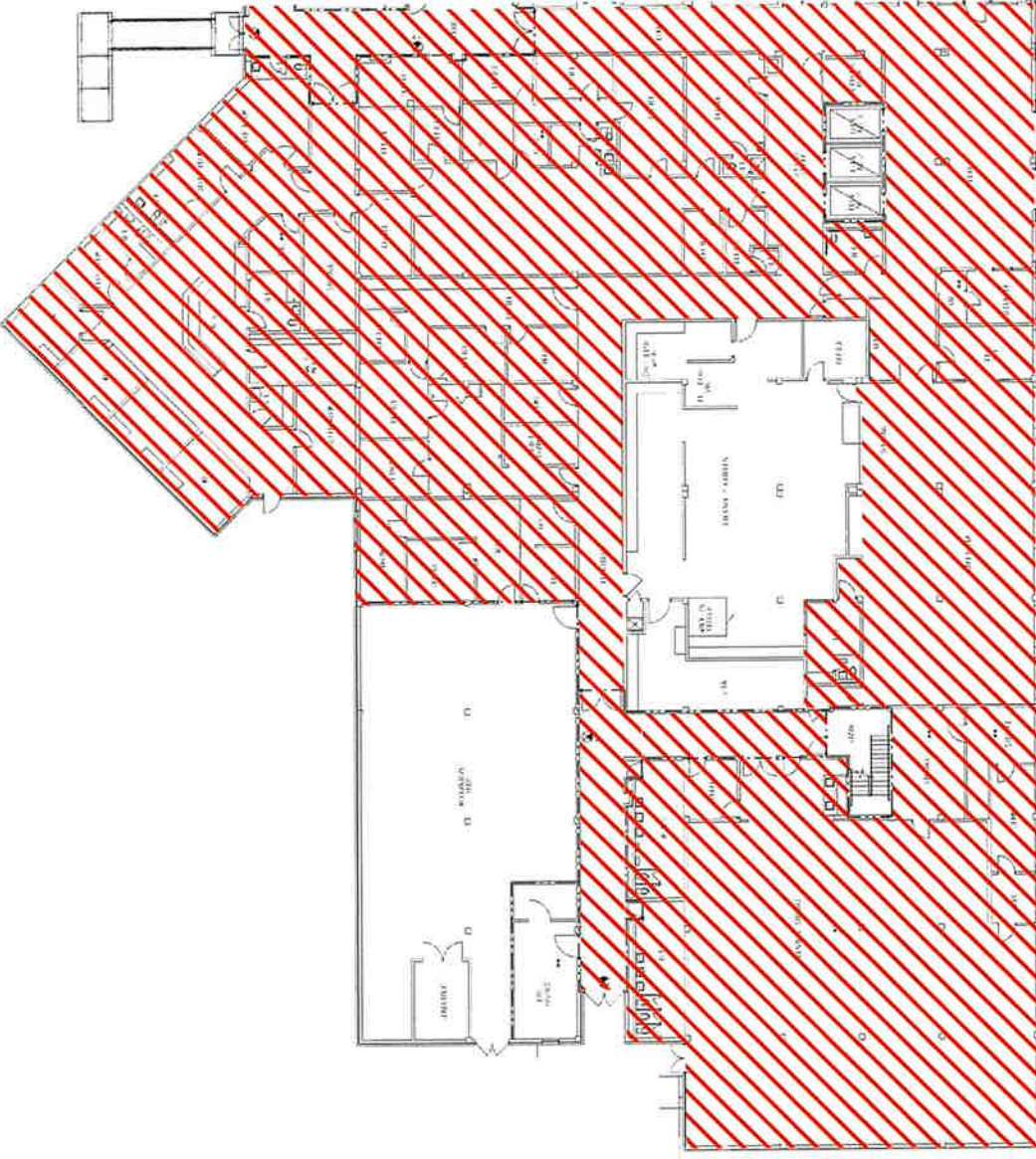

Main Hospital, 1st Floor West
Not To Scale



NO.	DESCRIPTION	DATE

PROJECT NUMBER	23040610
DATE	07/23/2024
DRAWN BY	HC
CHECKED BY	
PROJECT TITLE	Main Hospital ACM Locations - Floor 1 East
DRAWING NUMBER	

LEGEND

-  ACM Flooring Material
-  ACM Fireproofing Material

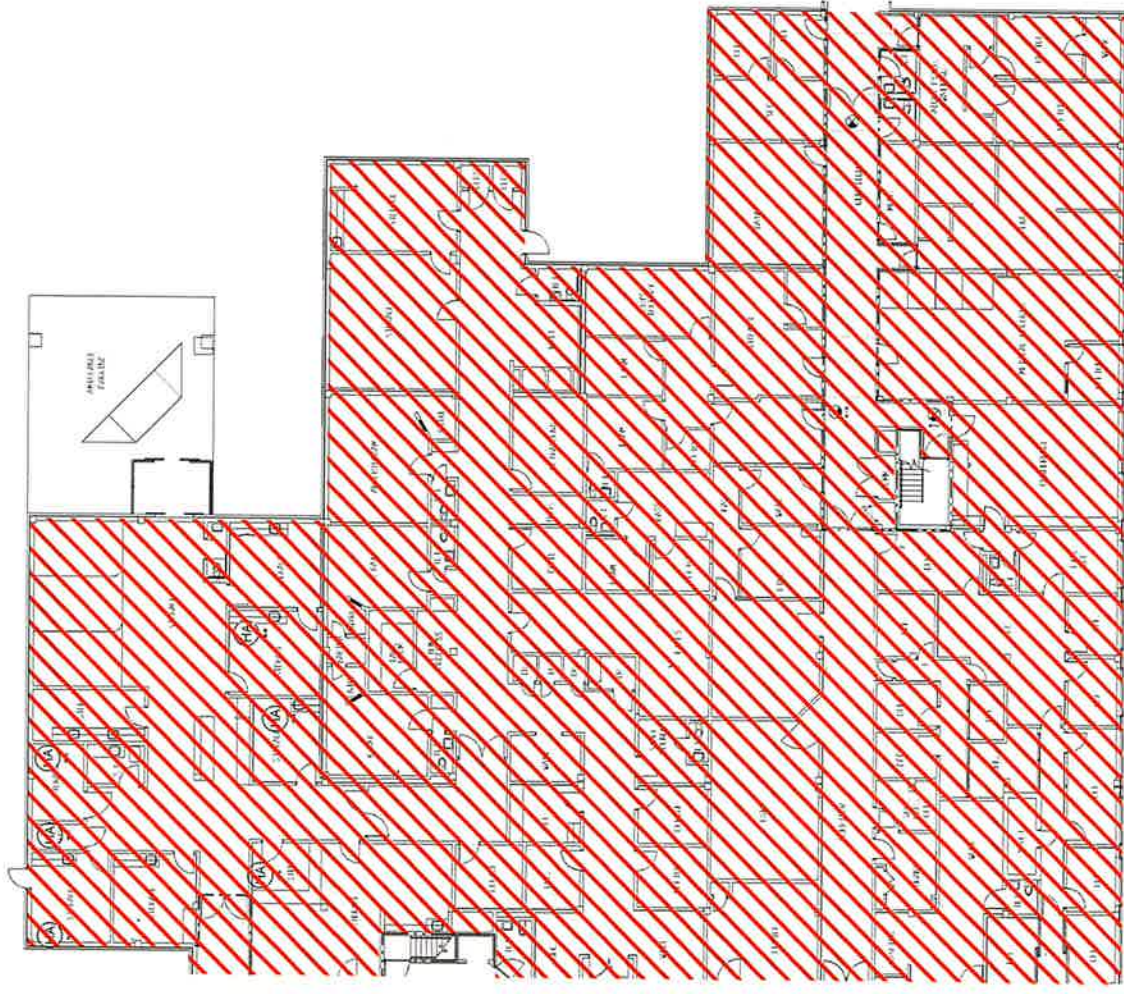

Notes:

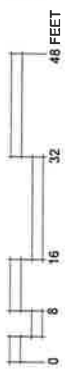

Main Hospital, 1st Floor East
Not To Scale



LEGEND

-  ACM Flooding Material
-  ACM Fireproofing Material

Notes:

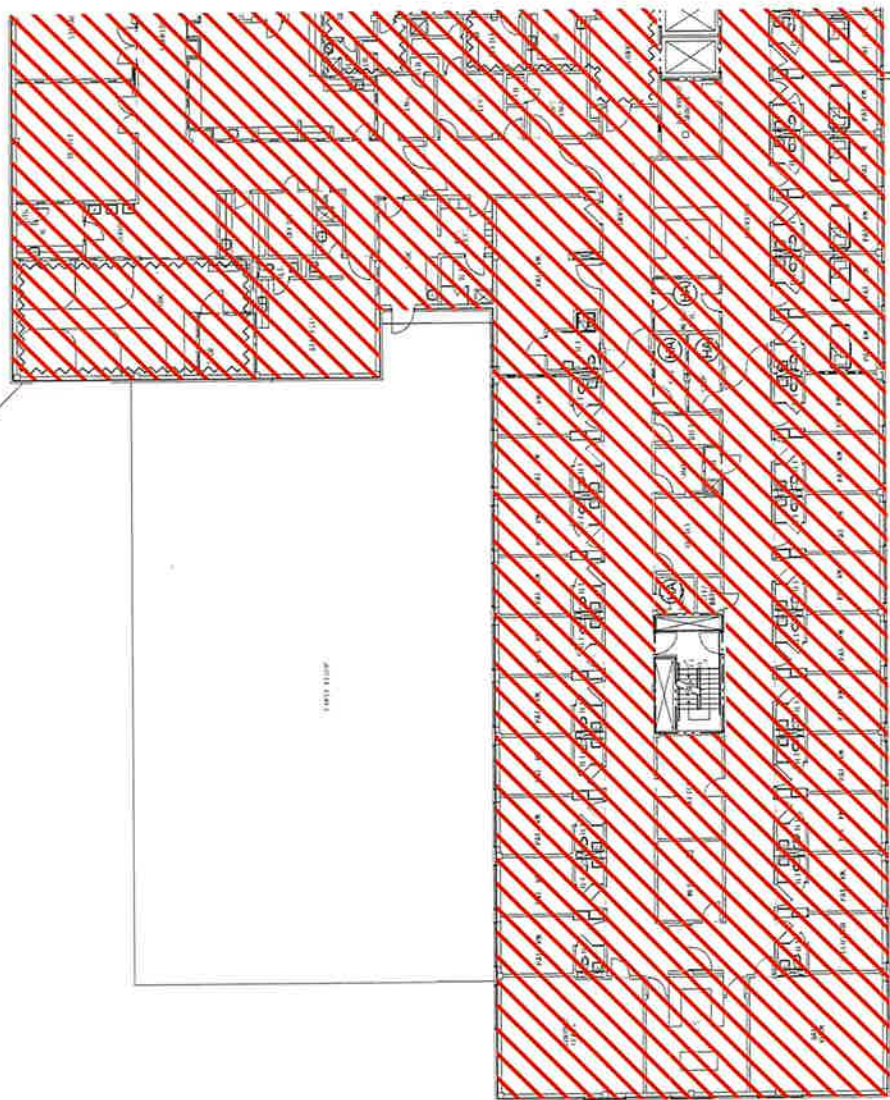

Main Hospital, 2nd Floor West
Not To Scale



CONSULTANTS

PROJECT TITLE
Merit Health River
Region, West Campus -
ACM Survey

Merit Health River
Region, West Campus
1111 North Frontage Rd.
Vicksburg, MS 39180

REVISIONS

PROJECT NUMBER: 130606-01
DATE: 07/26/2024
DRAWN BY: [Signature]
SHEET TITLE: Main Hospital ACM Locations - Floor 2 East
DRAWING NUMBER

LEGEND

-  ACM Flooring Material
-  ACM Fireproofing Material

Notes:

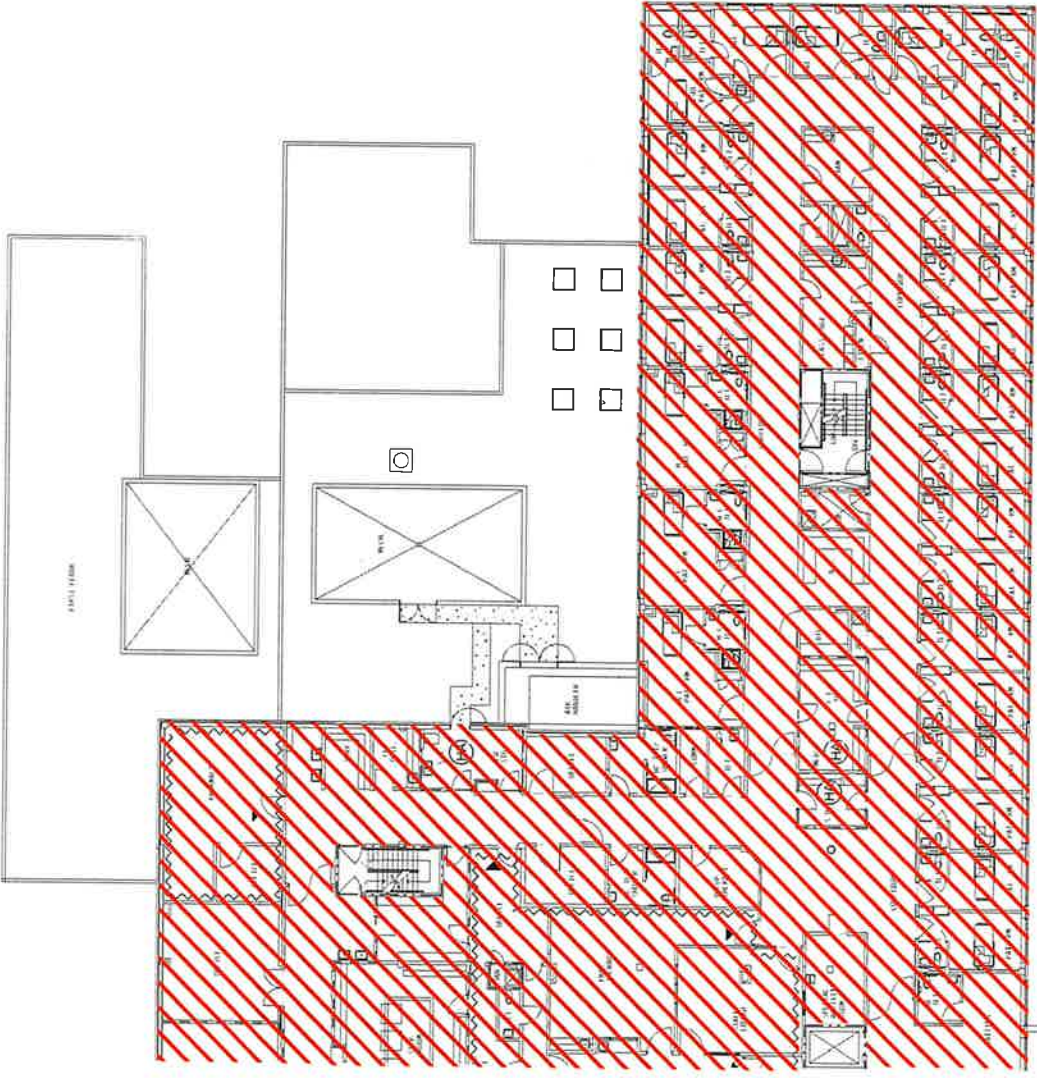

Main Hospital, 2nd Floor East
Not To Scale





CONSULTANTS

PROJECT TITLE
Merit Health River
Region, West Campus -
ACM Survey

Merit Health River
Region, West Campus
1111 North Frontage Rd.
Vicksburg, MS 39180

REVISIONS

NO.	DESCRIPTION	DATE

PROJECT NUMBER: 2434403
 DATE: 07/25/2024
 DRAWN BY: [redacted]
 SHEET TITLE: Main Hospital ACM Locations - Floor 3
 DRAWING NUMBER:

ACM-5.0

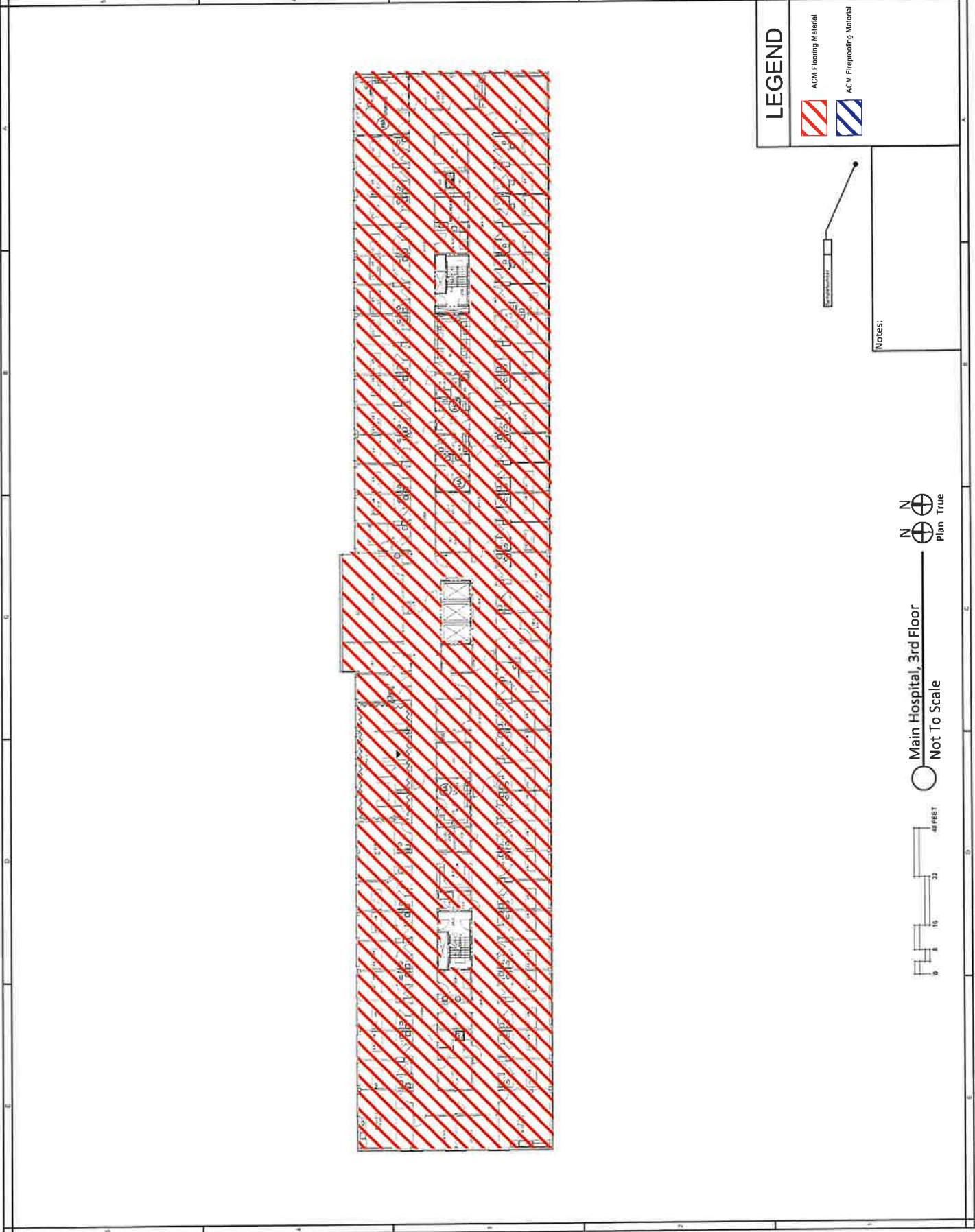

LEGEND

- ACM Flooring Material
- ACM Fireproofing Material

Notes:



Main Hospital, 3rd Floor
 Not To Scale



PROJECT TITLE
Merit Health River
Region, West Campus -
ACM Survey

Merit Health River
Region, West Campus
1111 North Frontage Rd.
Vicksburg, MS 39180

REVISIONS	DATE	BY	DESCRIPTION

PROJECT MANAGER	J. SMALL
DATE	07/20/2024
DRAWN BY	
SHEET TITLE	
DRAWING NUMBER	Main Hospital ACM Locations - Floor 4

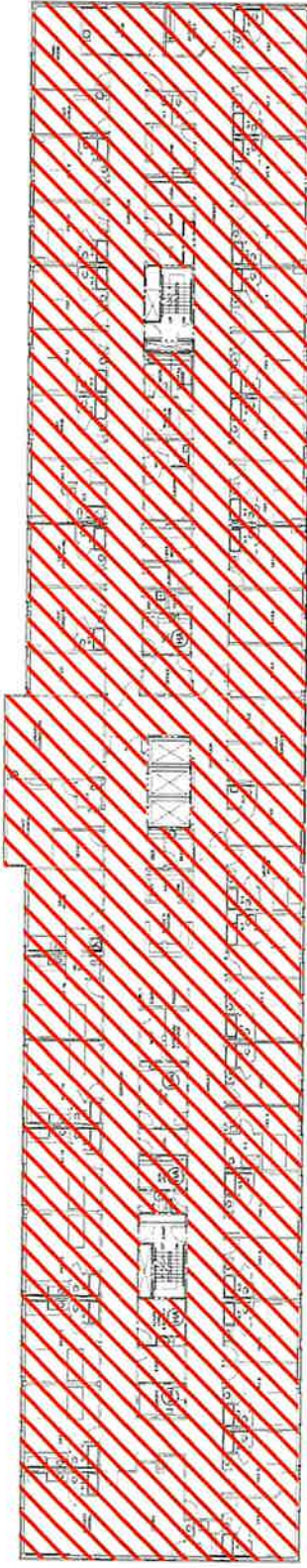

LEGEND

-  ACM Flooring Material
-  ACM Fireproofing Material

Notes:



Main Hospital, 4th Floor
Not To Scale



PROJECT TITLE
Merit Health River
Region, West Campus -
ACM Survey

Merit Health River
Region, West Campus
1111 North Frontage Rd.
Vicksburg, MS 39180

BY: VAD/MS

PROJECT NUMBER	230025.0
DATE	07/28/2024
DRAWN BY	
CHECKED BY	
SHEET TITLE	

PROJECT NUMBER
DATE
DRAWN BY
CHECKED BY
SHEET TITLE

MOB ACM Locations - Floor 1

DRAWING NUMBER

ACM-7.0

LEGEND

-  ACM Flooring Material
-  ACM Fireproofing Material

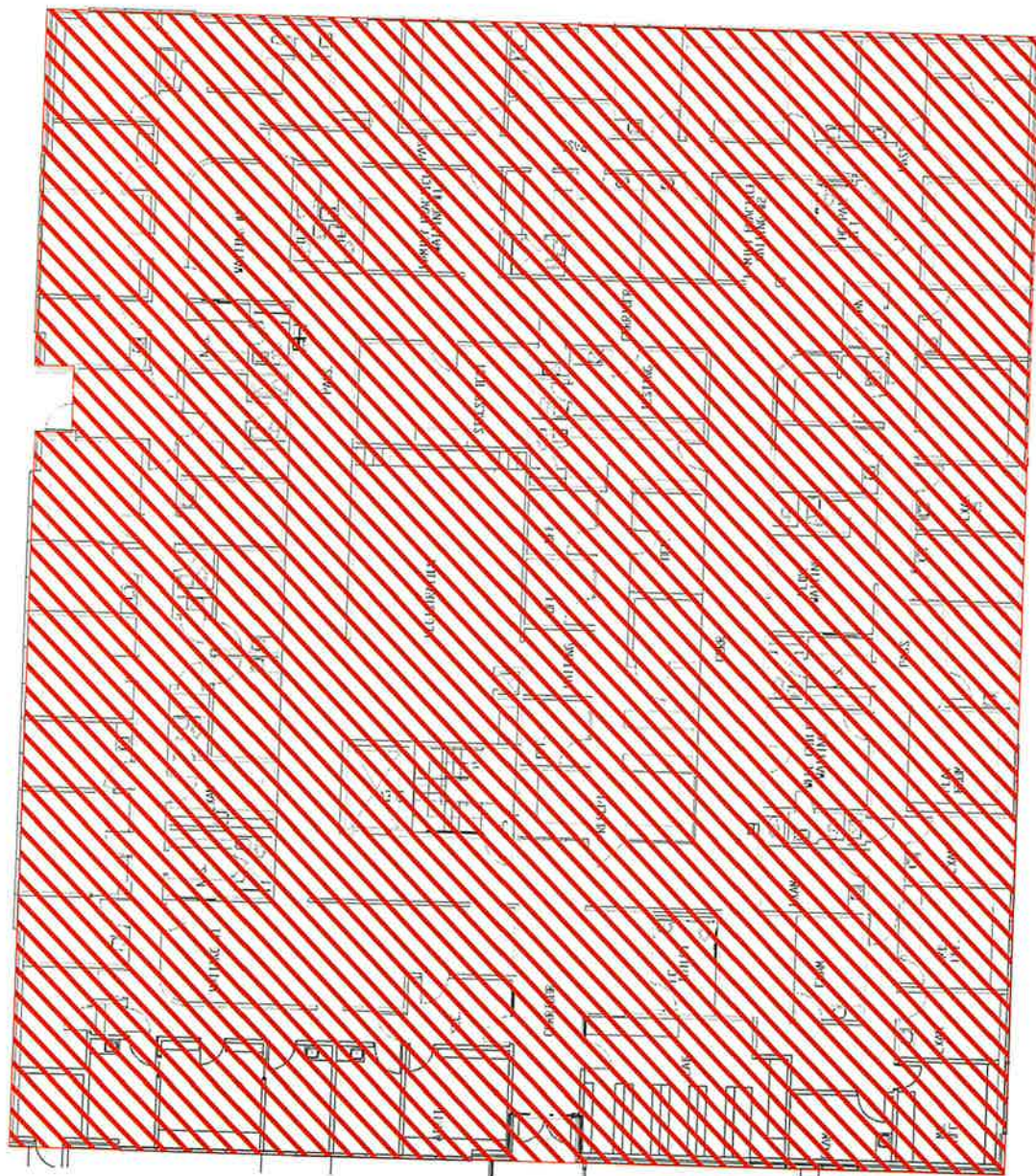

Notes:



Attached MOB, 1st Floor

Not To Scale

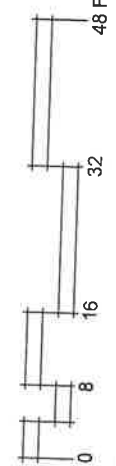

CONSULTANTS

PROJECT TITLE
Merit Health River
Region, West Campus -
ACM Survey

Merit Health River
Region, West Campus
1111 North Frontage Rd.
Vicksburg, MS 39180

REVISIONS

PROJECT NUMBER: 23000403
DATE: 07/25/2024
DRAWN BY: AC
SHEET TITLE: MSB Bldg Locations - floor 1
DRAWING NUMBER: ACM-7.0

LEGEND



ACM Flooring Material



ACM Fireproofing Material

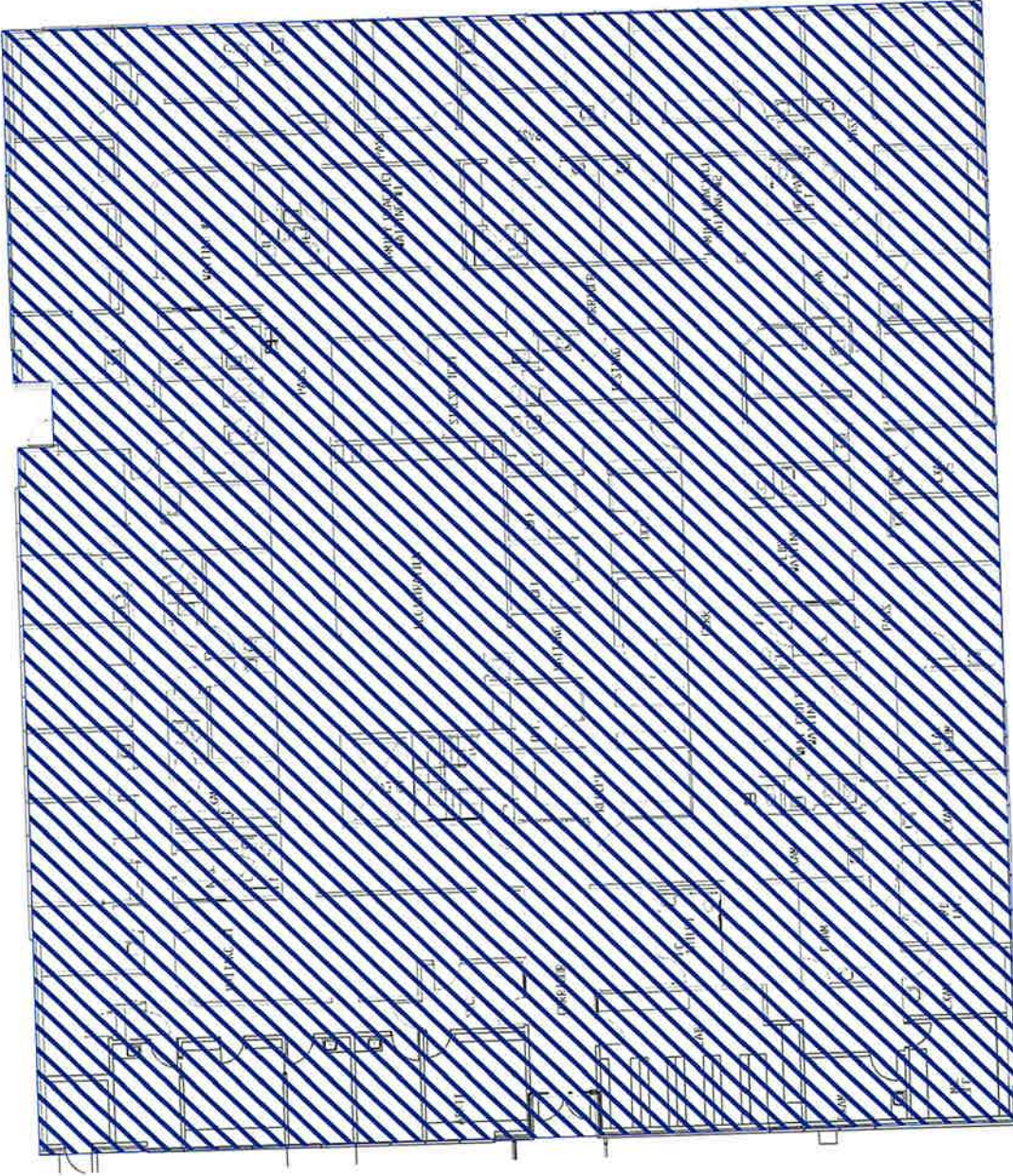

Notes:



Attached MOB, 1st Floor
Not To Scale

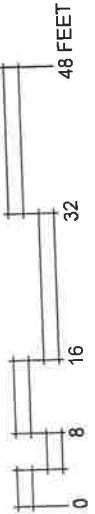



APPENDIX C - Photo Log



GHP



Homogenous Area Photo Log





Project Name:	Merit River West Survey & Precon
GHP Project No.:	230046.01
Project Address:	1111 North Frontage Rd., Vicksburg, MS 39180
Contact/Client:	CHSPSC, LLC
Work Area:	West Campus
Date(s):	July 8-11, 2024





Note: HA = Homogeneous Area



HA #	Photo of Tested Material	Asbestos Lab Results	Material Description
A		<p>2% Chrysotile – Tile</p> <p>3-4% Chrysotile - Mastic</p>	12" x 12" Beige Floor Tile with Black Mastic
B		None Detected	Beige Ceramic Wall Tile





HA #	Photo of Tested Material	Asbestos Lab Results	Material Description
C		None Detected	White Wall Plaster
D		None Detected	Wallboard, Tape & Mud
E		None Detected	2' x 4' Fissure Ceiling Tile



HA #	Photo of Tested Material	Asbestos Lab Results	Material Description
F		None Detected	Beige/Gray Cove Base & Yellow Mastic
G		NAD - Tile 5% Chrysotile - Mastic	12" x 12" Beige Ceramic Floor Tile & Grout with Mastic
H		None Detected	2' x 4' Pinhole Ceiling Tile





HA #	Photo of Tested Material	Asbestos Lab Results	Material Description
I		None Detected	6" x 6" Dark Brown Ceramic Floor Tile & Grout
J		None Detected	2' x 4' Flat, No-Texture Ceiling Tile
K		None Detected	Light Brown Cove Base
L		2 % Chrysotile – Tile 5% Chrysotile - Mastic	12" x 12" Beige Vinyl Floor Tile





HA #	Photo of Tested Material	Asbestos Lab Results	Material Description
M		None Detected	Beige Textured FRP & Mastic
N		None Detected	White Chalky Window Caulking
O		None Detected	Beige Textured Wallpaper
P		2% Chrysotile – Bottom Tile 5% Chrysotile - Mastic	12" x 12" Beige Vinyl Floor Tile (Under Carpet)





HA #	Photo of Tested Material	Asbestos Lab Results	Material Description
Q		<p>NAD – Floor Sheeting 2-3% Chrysotile – Mastic</p>	<p>Light & Dark Wood Pattern Floor Sheeting</p>
R		<p>None Detected</p>	<p>White Automatic Door Frame Caulking</p>
S		<p>None Detected</p>	<p>12" x 12" White with Grey Specks, Vinyl Floor Tile</p>
T		<p>None Detected</p>	<p>Tall Gray Cove Base</p>





HA #	Photo of Tested Material	Asbestos Lab Results	Material Description
U		None Detected	Brown/Black Threaded Wallpaper
V		None Detected	Beige Textured Wallpaper
W		<p>NAD – Tile 5% Chrysotile - Mastic</p>	<p>12" x 12" White/Gray/Brown Vinyl Floor Tile</p>
X		None Detected	Dark Brown Cove Base





HA #	Photo of Tested Material	Asbestos Lab Results	Material Description
Y		None Detected	Dark Green Wallpaper
Z		None Detected	Gray/Blue Zigzag Wallpaper
AA		<p style="text-align: center;">NAD – Tile 3% Chrysotile – Mastic</p>	<p style="text-align: center;">12" x 12" Beige w/ Brown Fleck Vinyl Floor Tile</p>





HA #	Photo of Tested Material	Asbestos Lab Results	Material Description
AB		<p>2% Chrysotile – Tile 5% Chrysotile – Mastic</p>	<p>12" x 12" Pink Speckled Vinyl Floor Tile</p>
AC		<p>3-4% Chrysotile</p>	<p>Grey Sink Undercoat</p>
AD		<p>None Detected</p>	<p>White Textured Wallpaper</p>
AE		<p>None Detected</p>	<p>White Textured Wallpaper</p>





HA #	Photo of Tested Material	Asbestos Lab Results	Material Description
AF		<p>2% Chrysotile</p>	<p>Brown Sink Undercoat</p>
AG		<p>2% Chrysotile – Tile 5% Chrysotile – Mastic</p>	<p>12" x 12" Cream Vinyl Floor Tile with Brown Specks</p>
AH		<p>NAD – Top Tile 2% Chrysotile – Bottom Tile 5% Chrysotile – Mastic</p>	<p>12" x 12" Cream Vinyl Floor Tile with Grey Flecks</p>
AI		<p>None Detected</p>	<p>Beige Textured/Marbled Wallpaper</p>





HA #	Photo of Tested Material	Asbestos Lab Results	Material Description
AJ		None Detected	2' x 4' Pinhole with Perforation Ceiling Tile
AK		None Detected	Blue/Grey Speckle Floor Sheeting
AL		NAD – Tile 2% Chrysotile – Mastic	12" x 12" Grey/Beige Vinyl Floor Tile
AM		2% Chrysotile – Bottom Tile 5% Chrysotile – Mastic	12" x 12" Peach with Spots Vinyl Floor Tile
AN		None Detected	2' x 2' Perforated Ceiling Tile





HA #	Photo of Tested Material	Asbestos Lab Results	Material Description
AO		2% Chrysotile	Grey Sink Undercoat
AP		None Detected	White Sink Undercoat
AQ		2% Chrysotile – Bottom Tile 5% Chrysotile – Mastic	12" x 12" Blue Speckled Vinyl Floor Tile
AR		None Detected	Grey Cove Base
AS		None Detected	Beige Textured Wallpaper





HA #	Photo of Tested Material	Asbestos Lab Results	Material Description
AT		None Detected	12" x 12" Beige Patterned Vinyl Floor Tile
AU		None Detected	Fire Door Core (Red Label)
AV		2% Chrysotile 8% Amosite	Fire Door Core (Green Label)
AW		None Detected	Grey Pebble-Pattern Floor Sheetting





HA #	Photo of Tested Material	Asbestos Lab Results	Material Description
AX		None Detected	12" x 12" Blue with Grey Streaks Floor Tile
AY		None Detected	Tall Beige Cove Base
AZ		None Detected	Metal Wall Panel Glue
BA		None Detected	12" x 12" Beige Floor Tile with Army Brown Fleck

HA #	Photo of Tested Material	Asbestos Lab Results	Material Description
BB		None Detected	12" x 12" Dark Grey/Brown Vinyl Floor Tile
BC		None Detected	Cementitious Boiler Flue
BD		<p style="color: red;">NAD – Insulation 2% Chrysotile – Grey Gummy Layer</p>	<p style="color: red;">4" Pipe Wrap, Tan</p>
BE		None Detected	8" Orange Hot Water Line Insulation





HA #	Photo of Tested Material	Asbestos Lab Results	Material Description
BF		None Detected	8" Orange Hot Water Line Elbow
BG		20% Chrysotile	12" Steam Line End Cap
BH		None Detected	8" Teal Elbow
BI		None Detected	12" Blue Pipe Insulation, CWS
BJ		None Detected	12" Blue Pipe Insulation, CWS





HA #	Photo of Tested Material	Asbestos Lab Results	Material Description
BK		<p>5% Chrysotile 5% Amosite</p>	<p>4" Steam Line, Yellow Pipe Insulation</p>
BL		<p>None Detected</p>	<p>12" Teal Chill Water Pipe Insulation, CW</p>
BM		<p>20% Chrysotile</p>	<p>Teal Boiler/Steam Tank Insulation</p>
BN		<p>20% Chrysotile</p>	<p>12" White Hard Pipe Insulation</p>
BO		<p>5% Chrysotile 5% Amosite</p>	<p>4" Red LP Cond. Pipe Insulation</p>





HA #	Photo of Tested Material	Asbestos Lab Results	Material Description
BP		<p>5% Chrysotile 5% Amosite</p>	<p>Red Hard Pipe Elbow</p>
BQ		<p>5-20% Chrysotile 10% Amosite</p>	<p>Steam Condenser Tank, Silver</p>
BR		<p>None Detected</p>	<p>Red Duct Mastic</p>
BS		<p>None Detected</p>	<p>White Cloth Duct Tape</p>





HA #	Photo of Tested Material	Asbestos Lab Results	Material Description
BT		None Detected	Tan Fireproofing
BU		None Detected	12" Orange HWR Hard Elbow
BV		None Detected	12" Orange HWR Pipe Insulation
BW		None Detected	Teal Pipe Wrap



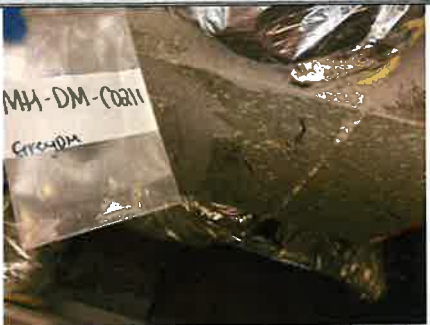

HA #	Photo of Tested Material	Asbestos Lab Results	Material Description
BX		None Detected	Red Fire Stop
BY		5% Chrysotile	Black Mastic on Pipe Insulation (Sulfur)
BZ		None Detected	Grey Fireproofing
CA		NAD – Cloth 5% Chrysotile – Insulation 5% Amosite – Insulation	4" Cloth Pipe Wrap
CB		None Detected	4" Line Hard Elbow Insulation





HA #	Photo of Tested Material	Asbestos Lab Results	Material Description
CC		<p>5% Chrysotile 10% Amosite</p>	<p>8" Hard Pipe Insulation</p>
CD		<p>4% Chrysotile</p>	<p>White Seam Paste on Fiberglass Pipe</p>
CE		<p>None Detected</p>	<p>12" Hard Pipe Elbow</p>
CF		<p>None Detected</p>	<p>12" Pipe Insulation</p>





HA #	Photo of Tested Material	Asbestos Lab Results	Material Description
CG		None Detected	Yellow Duct Paste on Soft Duct
CH		None Detected	White Duct Paste on Soft Duct
CI		None Detected	Brown Duct Tape on Soft Duct
CI		None Detected	8" Pipe Wrap, Tan Over Fiberglass





HA #	Photo of Tested Material	Asbestos Lab Results	Material Description
CK		None Detected	Yellow Fire Stop
CL		3% Chrysotile	White Seam Paste
CM		None Detected	6" Pipe Insulation
CN		None Detected	2' x 2' Textured Ceiling Tile





HA #	Photo of Tested Material	Asbestos Lab Results	Material Description
CO		None Detected	Grey Duct Mastic
CP		None Detected	8" Pipe Elbow
CQ		None Detected	Beige/Gray Fireproofing
CR		None Detected	8" Pipe Wrap, White





HA #	Photo of Tested Material	Asbestos Lab Results	Material Description
CS		None Detected	Light & Dark Wood Pattern Floor Sheeting
CT		<p style="color: red;">NAD – Tile 2% Chrysotile Mastic</p>	<p style="color: red;">12" x 12" Teal Vinyl Floor Tile</p>
CU		None Detected	Dark Grey Sink Undercoat
CV		<p style="color: red;">NAD – Linoleum 2% Chrysotile – Tile 5% Chrysotile – Mastic</p>	<p style="color: red;">Pink with Teal Speck Patterned Floor Sheeting</p>





HA #	Photo of Tested Material	Asbestos Lab Results	Material Description
CW		None Detected	Window Glazing
CX		None Detected	Brown Ceramic Floor Tile
CY		None Detected	Wallboard, Tape & Mud
CZ		None Detected	Blue, Grey Speckle Floor Sheeting





HA #	Photo of Tested Material	Asbestos Lab Results	Material Description
DA		None Detected	Brown & Yellow Floor Sheetting
DB		<p style="color: red;">NAD – Tile 2% Chrysotile Mastic</p>	<p style="color: red;">12" x 12" Light Grey with Dark Streak Vinyl Floor Tile</p>
DC		None Detected	Black Tar Sink Undercoat
DD		<p style="color: red;">NAD – Linoleum 2% Chrysotile – Tile 5% Chrysotile – Mastic</p>	<p style="color: red;">White Floor Sheetting with Blue Specks</p>



HA #	Photo of Tested Material	Asbestos Lab Results	Material Description
DE		None Detected	Black Ceramic Tile
DF		2% Chrysotile – Tile 5% Chrysotile – Mastic	12" x 12" Beige Floor Tile
DG		None Detected	AHU Mastic
DH		None Detected	White Seam Paste

HA #	Photo of Tested Material	Asbestos Lab Results	Material Description
DI		None Detected	White Roof Caulk
DJ		None Detected	Window Glazing
DK		None Detected	Black Roof Penetration Tar
DL		None Detected	Tall Brown Cove Base





HA #	Photo of Tested Material	Asbestos Lab Results	Material Description
DM		<p>2% Chrysotile – Tile 5% Chrysotile – Mastic</p>	<p>12" x 12" Sand Color Vinyl Floor Tile</p>
DN		<p>None Detected</p>	<p>Grey Ceramic Floor Tile</p>
DO		<p>None Detected</p>	<p>Wallboard, Tape & Mud</p>
DP		<p>None Detected</p>	<p>Grey Swirl Wallpaper</p>



HA #	Photo of Tested Material	Asbestos Lab Results	Material Description
DQ		None Detected	12" x 12" Black with White Streak Vinyl Floor Tile
DR		None Detected	White FRP & Mastic
DS		None Detected	Green Cove Base
DT		None Detected	Wallboard, Tape & Mud





HA #	Photo of Tested Material	Asbestos Lab Results	Material Description
DU		<p>10% Chrysotile</p>	<p>Black Mirror Mastic</p>
DV		<p>None Detected</p>	<p>Brown Textured Floor Sheeting</p>
DW		<p>None Detected</p>	<p>Exterior Brink</p>
DX		<p>None Detected</p>	<p>Exterior Mortar</p>





HA #	Photo of Tested Material	Asbestos Lab Results	Material Description
DY		None Detected	EFIS
DZ		None Detected	Window Glazing
EA		None Detected	Window Caulking
EB		None Detected	Exterior Texture on Brick - SA
EC	N/A	5% Chrysotile 5% Amosite	Cementitious Pipe Insulation





HA #	Photo of Tested Material	Asbestos Lab Results	Material Description
ED	N/A	None Detected	Cementitious Pipe Insulation
EE		None Detected	Beige Fireproofing
EF		None Detected	Beige Roof Mastic
EG		None Detected	Yellow AHU Mastic
EH		None Detected	Black Mastic on AHU Floor





HA #	Photo of Tested Material	Asbestos Lab Results	Material Description
EI		None Detected	Felt Waterproofing
EJ		None Detected	AHU Vibration Damper
EK		None Detected	Roof Core
EL		None Detected	Bottom Roofing Core Layer – Roof Tar



HA #	Photo of Tested Material	Asbestos Lab Results	Material Description
EM		None Detected	Roof Flashing
EN	N/A	None Detected	Bottom Roof Core Layer – Roof Tar
EO	N/A	None Detected	Roof Core
EP		None Detected	Cooling Tower "Comb" Filling
EQ		None Detected	Exterior Waterproofing
Building B – Attached MOB			



HA #	Photo of Tested Material	Asbestos Lab Results	Material Description
A		None Detected	Wallboard, Tape & Mud
B		5% Chrysotile	Tan Fireproofing
C		2% Chrysotile – Tile 5% Chrysotile – Mastic	12" x 12" Cream Floor Tile
D		NAD – Tile 5% Chrysotile – Mastic	12" x 12" Grey Floor Tile





HA #	Photo of Tested Material	Asbestos Lab Results	Material Description
E		None Detected	2' x 4' Fissure Ceiling Tile
F		None Detected	Brown Cove Base
G		<p style="text-align: center;">NAD – Tile 5% Chrysotile – Mastic</p>	<p style="text-align: center;">12" x 12" Mauve Floor Tile</p>
H		None Detected	Wall Plaster

HA #	Photo of Tested Material	Asbestos Lab Results	Material Description
I		<p>NAD – Tile 5% Chrysotile – Mastic</p>	<p>12" x 12" Brown Floor Tile</p>
J		<p>4% Chrysotile</p>	<p>Grey Sink Undercoat</p>
K		<p>5% Chrysotile</p>	<p>Pink Sink Undercoat</p>
L		<p>None Detected</p>	<p>12" x 12" Blue Floor Tile</p>





HA #	Photo of Tested Material	Asbestos Lab Results	Material Description
M		None Detected	Wallboard, Tape & Mud
N		None Detected	Beige with Gray Floor Tile
O		None Detected	Black Glue Dots
P		None Detected	2' x 2' Fissure & Pinhole Ceiling Tile



HA #	Photo of Tested Material	Asbestos Lab Results	Material Description
Q		None Detected	Grey Fireproofing
R		3% Chrysotile	White Sink Undercoat
S		None Detected	Foam Pipe Insulation
T	N/A	5% Chrysotile	Metal Panel Fill Below Window
U	N/A	None Detected	Brick
V	N/A	None Detected	Mortar
W	N/A	None Detected	EFIS

HA #	Photo of Tested Material	Asbestos Lab Results	Material Description
X		2% Chrysotile	Brown Duct Mastic
Y	N/A	None Detected	Lightweight Concrete
Z	N/A	None Detected	Window Glazing
AA	N/A	None Detected	Window Caulk
AB	N/A	None Detected	Silver Roof Mastic
MOB 2 (Detached)			
A		None Detected	12" x 12" Beige Black Dot Floor Tile

HA #	Photo of Tested Material	Asbestos Lab Results	Material Description
B		None Detected	Brown Cove Base
C		None Detected	2' x 2' Pinhole Ceiling Tile
D		None Detected	Wallboard, Tape & Mud
E		None Detected	White Seam Paste on Fiberglass Piping
F	N/A	None Detected	Roof Shingle and Felt

HA #	Photo of Tested Material	Asbestos Lab Results	Material Description
G	N/A	None Detected	Black Cove Base
H		None Detected	Grey Sink Undercoat
I		None Detected	Black Sink Undercoat
J		None Detected	Grey Carpet Mastic
K		None Detected	Grey/Green Carpet Mastic

HA #	Photo of Tested Material	Asbestos Lab Results	Material Description
L		None Detected	Exterior Brick
M		None Detected	Exterior Mortar
N		None Detected	Exterior Felt Behind Wood
Maintenance Building			
A		None Detected	Concrete Slab

HA #	Photo of Tested Material	Asbestos Lab Results	Material Description
B		None Detected	Silver Duct Tape
C		None Detected	Grey Duct Mastic



APPENDIX D - Certification and Licensure

State of Mississippi

*Department of Environmental Quality
Office of Pollution Control*

Certificate of Licensure

In accordance with the Asbestos Abatement Accreditation and Certification Act,
Enacted as 1989 Mississippi Law, Chapter 505

Be it known that

Rachel F Cole

Having submitted acceptable evidence of qualifications and
training and other appropriate information, is hereby granted this

*Asbestos Inspector
Certification*



Chief, Asbestos & Lead Branch

*Certificate No.: ABI-00009744
Expiration Date: Jun 14th, 2024
Training Expires on Jun 14th, 2024*

76092 LIC20230001



RESOLUTION, INCORPORATED
1101-A DARBYTOWN DRIVE
NASHVILLE, TN. 37207
(615) 865-8813

Training Provider Accreditation #A-TP-IR-122-97608

Certifies That

Certification

Number: RI-ASBIR120612177

Hannah Jones

Has on December 6th, 2023, in Nashville, TN, attended and successfully completed the requirements and passed the examination with a score of 70% or better on December 6th, 2023, of the course titled;

ASBESTOS INSPECTOR REFRESHER

Training was in accordance with 40 CFR Part 763 (AHERA) approved by the States of Alabama, Arkansas, the Commonwealth of Kentucky, and the state of Tennessee. The above student received requisite training for Asbestos accreditation under Title II of the Toxic Substances Control Act (TSCA) and AR Reg 21.1907 items were taught in this course.

Conducted At: 1101-A Darbytown Dr.
Nashville, TN 37207

Expiration Date: December 6th, 2024

Ron Francis - Training Manager

Ron Francis - Instructor