

# MISSISSIPPI ASBESTOS DEMOLITION/RENOVATION NOTIFICATION FORM

Mail notification to: MDEQ Asbestos and Lead Branch, 515 E. Amite Street, Jackson, MS 39201

MDEQ Use Only: <input checked="" type="checkbox"/> Email <input type="checkbox"/> Mail <input type="checkbox"/> Hand Delivery		Postmark (mail only)	Date Received <b>9/3/2024</b>	AI Number
I. Type of Notification (O=Original R=Revised C=Canceled A= Annual): <b>O</b>				
II. TYPE OF OPERATION (D=Demo O= Ordered Demo R=Renovation E=Emer. Renovation): <b>Demo</b>				
III. FACILITY DESCRIPTION (Include building name, number and floor or room number): <b>410 / 412 Tyler Ave</b>				
Bldg. Name:				
Address: <b>410 / 412 Tyler Ave</b> <a href="#">See Map, 34.364715726091006, -89.51770620242372</a>				
City: <b>Oxford</b>		State: <b>MS</b>	Zip: <b>38655</b>	
Site Location: <b>Corner of Tyler Ave and 14th street</b>			Tel:	
Building Size: <b>20000 sqft</b>		# of Floors: <b>1</b>	Age in Years: <b>NA</b>	
Present Use: <b>Vacant</b>		Prior Use: <b>Storage</b>		
IV. FACILITY INFORMATION (Identify owner, asbestos removal contractor, and other operator)				
OWNER NAME: <b>Savoy Properties</b>				
Address: <b>1034 S Brentwood Blvd Suite 1200</b>				
City: <b>St Louis</b>		State: <b>MO</b>	Zip: <b>63117</b>	
Contact: <b>Matt Gambrell</b>			Tel: <b>314-909-8400</b>	
ASBESTOS REMOVAL CONTRACTOR: <b>Century Construction Group</b>				
Address: <b>PO BOX 1366</b>				
City: <b>Tupelo</b>		State: <b>MS</b>	Zip: <b>38802</b>	
Contact: <b>Laura Tinsley</b>			Tel: <b>662-844-3331</b>	
Certification Number: <b>ABC-00001887</b>			Expiration Date: <b>5/30/2025</b>	
OTHER OPERATOR:				
Address:				
City:		State:	Zip:	
Contact:			Tel:	
V. WAS SITE INSPECTED TO DETERMINE PRESENCE OF ASBESTOS? (Yes/No): <b>Yes</b>				
WAS ASBESTOS PRESENT? (Yes/No): <b>Yes</b>			Inspection Date: <b>8/19/2024</b>	
Inspector: <b>Dalton Lincoln</b>		Certification Number: <b>ABI-00008808</b>	Expiration Date: <b>10/27/2024</b>	
VI. SUSPECT MATERIALS SAMPLED AND PROCEDURES USED TO DETECT THE PRESENCE OF ASBESTOS MATERIAL: <b>Sheetrock, Window Caulk, Sealant, Roofing Systems</b> <b>See the attached Asbestos Report</b>				
VII. QUANTITY OF RACM TO BE REMOVED: <b>50 LF Caulk</b>				
Pipes (LN FT): <b>N/A</b>		Surface Area (SQ FT): <b>N/A</b>	Volume of Facility Components (CU FT): <b>N/A</b>	
VIII. QUANTITY OF NONFRIABLE ASBESTOS NOT REMOVED:				
Category I:			Category II: <b>X</b>	
IX. SCHEDULED DATES ASBESTOS REMOVAL (MM/DD/YY) Start: <b>9/15/2024</b>			Complete: <b>9/30/2024</b>	
X. SCHEDULED DATES DEMO/RENOVATION (MM/DD/YY) Start: <b>9/30/2024</b>			Complete: <b>10/15/2024</b>	

**XI. DESCRIPTION OF PLANNED DEMOLITION OR RENOVATION WORK, AND METHOD(S) TO BE USED:**

Complete Demolition

**XII. DESCRIPTION OF WORK PRACTICES AND ENGINEERING CONTROLS TO BE USED TO PREVENT EMISSIONS OF ASBESTOS AT THE DEMOLITION OR RENOVATION SITE:**

Negative air/ Wet method/ Containment

**XIII. WASTE TRANSPORTER #1** Century Construction Group

Name: Century Logistics

Address: PO Box 1366

City: Tupelo

State: MS

Zip: 38802

Contact Person: Dalton Lincoln

Tel:

**WASTE TRANSPORTER #2**

Name:

Address:

City:

State:

Zip:

Contact Person:

Tel:

**XIV. WASTE DISPOSAL SITE**

Name: Three Rivers Landfill

Address: 1904 MS-76

City: Pontotoc

State: MS

Zip: 38863

Contact Person: Scale House

Tel: 662-844-0444

**XV. IF DEMOLITION ORDERED BY A GOVERNMENT AGENCY, PLEASE IDENTIFY THE AGENCY BELOW:**

Name:

Title:

Authority:

Date of Order (MM/DD/YY):

Date Ordered to Begin (MM/DD/YY):

**XVI. FOR EMERGENCY RENOVATIONS:**

Date and Hour of Emergency (MM/DD/YY):

Description of the sudden unexpected event:

Explanation of how the event caused unsafe conditions or would cause equipment damage or an unreasonable financial burden:

**XVII. DESCRIPTION OF PROCEDURES TO BE FOLLOWED IN THE EVENT THAT UNEXPECTED ASBESTOS IS FOUND OR PREVIOUSLY NONFRIABLE ASBESTOS MATERIAL BECOMES CRUMBLED, PULVERIZED, OR REDUCED TO POWDER:**

Stop and test

**XVIII. I CERTIFY THAT AN INDIVIDUAL TRAINED IN THE PROVISIONS OF THIS REGULATION (40 CFR PART 61, SUBPART M) WILL BE ONSITE DURING THE DEMOLITION OR RENOVATION, AND EVIDENCE THAT THE REQUIRED TRAINING HAS BEEN ACCOMPLISHED BY THIS PERSON WILL BE AVAILABLE FOR INSPECTION DURING NORMAL BUSINESS HOURS.**

Dalton Lincoln

Type or Print Name

  
(Signature of Owner/Operator)

9/3/2024

(Date)

**XIX. I CERTIFY THAT THE ABOVE INFORMATION IS CORRECT:**

Dalton Lincoln

Type or Print Name

  
(Signature of Owner/Operator)

9/3/2024

(Date)



Lab Batch Number: A240816  
BH&M Job Number: BLA24050  
\*Client Number: 410/412

**Test Report Summary**

**Bulk Sample Analysis for Asbestos Content**

*Client : Century Construction Group 705 Robert E Lee Dr Tupelo, MS 38801	*Collected Date: 8/19/2024 Received Date: 8/21/2024 Analysis Date: 8/22/2024 Report Date: 8/22/2024
*Project: Magnolia Collection Demo Tupelo, MS 38802	

*Project Sample # Lab Sample #	*Sample Location/Description	Appearance	Non-asbestos Materials		Asbestos Percentage
			Fibrous	Non-fibrous	
1 A240816-01	Metal Panel Sealant	Black Solid		36% Bitumen 25% Vinyl 25% Adhesive	10% Chrysotile
2 A240816-02A	Drywall Corner	Cream Granular Solid	29% Cellulose	71% Gypsum	None Detected
2 A240816-02B	Drywall Corner	White Granular	3% Cellulose	97% Calcium Carbonate	None Detected
3 A240816-03	Ceiling Tile	Gray White Solid Fibrous	2% Fiberglass 45% Cellulose	25% Paint 28% Adhesive	None Detected
4 A240816-04	Window Caulking	White Yellow Soft	Trace Cellulose	80% Adhesive 10% Calcium Carbonate 10% Paint	None Detected
5 A240816-05	Roof System	Black Solid Fibrous	28% Cellulose	12% Aggregate 60% Bitumen	None Detected

Comments:

Analysts  
D. Sparks (5)

Jody Browder, Laboratory Manager  
or Other Approved Signatory

These test results only relate to the materials sampled. The results apply to the samples as received. All percentages given are by visually estimated area percentage for each type of asbestos present. All analysis is performed in accordance with the EPA "Interim Method for the Determination of Asbestos in Bulk Insulation Samples" as found in 40 CFR, Part 763, Subpart E, Appendix E and EPA "Method for the Determination of Asbestos in Bulk Building Materials, EPA/600/R-93/116, 1993". Non-homogeneous samples are divided into homogeneous layers for analysis. Each layer is reported as a sub-sample of the original sample. PLM is not consistently reliable in detecting small concentrations of asbestos in floor tiles and similar nonfriable materials. Quantitative TEM is currently the only method that can be used to determine the conclusive asbestos content. BH&M Environmental Consultants, Inc. maintains liability limited to the cost of analysis. BH&M Environmental Consultants, Inc. bears no responsibility for sample collection activities or analytical method limitations. The report may not be reproduced, except in full, without the approval of BH&M Environmental Consultants, Inc. It is verified by signature that the laboratory identified is accredited by the NVLAP Asbestos Fiber Analysis Program, Laboratory ID #201018-0. This report must not be used by the client to claim product certification, approval, or endorsement by NVLAP, NIST, or any agency of the U.S. Government. \* Denotes information provided by client.





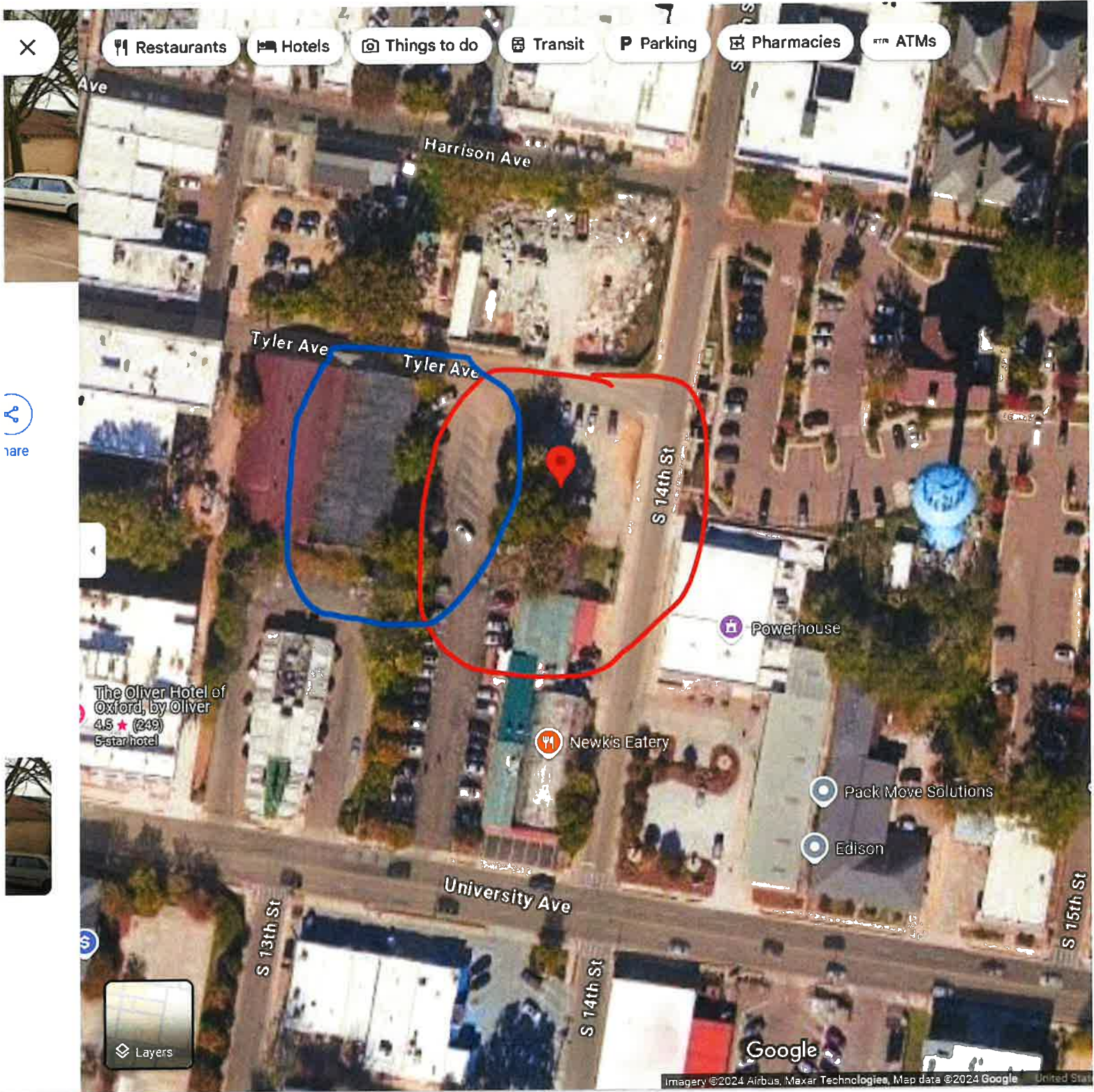

- Restaurants
- Hotels
- Things to do
- Transit
- Parking
- Pharmacies
- ATMs

X

Share

The Oliver Hotel of Oxford, by Oliver  
4.5 ★ (249)  
5-star hotel

Newk's Eatery

Powerhouse

Pack Mowe Solutions

Edison

Layers

Google

