



MISSISSIPPI ASBESTOS DEMOLITION/RENOVATION NOTIFICATION FORM

Mail notification to: MDEQ Asbestos and Lead Branch, 515 E. Amite Street, Jackson, MS 39201

MDEQ Use Only: <input checked="" type="checkbox"/> Email <input type="checkbox"/> Mail <input type="checkbox"/> Hand Delivery		Postmark (mail only)	Date Received 10/8/2024	AI Number 26350
I. Type of Notification (O=Original R=Revised C=Canceled A= Annual): O				
II. TYPE OF OPERATION (D=Demo O= Ordered Demo R=Renovation E=Emer. Renovation): R				
III. FACILITY DESCRIPTION (Include building name, number and floor or room number): 80% of first floor				
Bldg. Name: DSU Nursing School				
Address: Corner of Fourth and Oak St Corner of Fourth and Oak St 802 Oak St.				
City: Cleveland		State: MS		Zip: 38733
Site Location: DSU Main Campus				Tel:
Building Size: 15,000 s/f +/-		# of Floors: 1		Age in Years: 60 +/-
Present Use: classrooms		Prior Use: classrooms		
IV. FACILITY INFORMATION (Identify owner, asbestos removal contractor, and other operator)				
OWNER NAME: Buildings Grounds & Real Property Mangement				
Address: 501 N west St Suite 1401B				
City: Jackson		State: MS		Zip: 39202
Contact: Adrian Massey			Tel: 6013593621	
ASBESTOS REMOVAL CONTRACTOR: Jeff Evans, Inc d/b/a Eagle Construction				
Address: 1450 Old Brandon Rd				
City: Flowood		State: MS		Zip: 39232
Contact: Chuck Womack			Tel: 601-940-5411	
Certification Number: ABC-1799			Expiration Date: 3/4/2023 3/01/2025	
OTHER OPERATOR: Richard Womack Const				
Address: 141 Blackwell Rd #5912				
City: Mendenhall		State: MS		Zip: 39114
Contact: Richard Womack			Tel: 6018495675	
V. WAS SITE INSPECTED TO DETERMINE PRESENCE OF ASBESTOS? (Yes/No): yes				
WAS ASBESTOS PRESENT? (Yes/No): Yes			Inspection Date: 10-1-24	
Inspector: Chuck Womack		Certification Number: ABI 2432		Expiration Date: 12-7-24
VI. SUSPECT MATERIALS SAMPLED AND PROCEDURES USED TO DETECT THE PRESENCE OF ASBESTOS MATERIAL: Assumed 9x9 floor tile				
VII. QUANTITY OF RACM TO BE REMOVED: 8000 s/s floor tile & mastic				
Pipes (LN FT):		Surface Area (SQ FT):		Volume of Facility Components (CU FT):
VIII. QUANTITY OF NONFRIABLE ASBESTOS NOT REMOVED:				
Category I:			Category II:	
IX. SCHEDULED DATES ASBESTOS REMOVAL (MM/DD/YY) Start: 10-22-24			Complete: 11-7-24	
X. SCHEDULED DATES DEMO/RENOVATION (MM/DD/YY) Start: 10-22-24			Complete: 5-25-25	

XI. DESCRIPTION OF PLANNED DEMOLITION OR RENOVATION WORK, AND METHOD(S) TO BE USED:		
Removal of asbestos containing materials with hand tools		
XII. DESCRIPTION OF WORK PRACTICES AND ENGINEERING CONTROLS TO BE USED TO PREVENT EMISSIONS OF ASBESTOS AT THE DEMOLITION OR RENOVATION SITE:		
Stop work and notify competent person, keep wet, seal all critical barriers & put under negative pressure		
XIII. WASTE TRANSPORTER #1		
Name: ADS, Inc		
Address: P. O. Box 1296		
City: Clinton	State: MS	Zip: 39060-1296
Contact Person: Mark Parkman	Tel: 601-925-0507	
WASTE TRANSPORTER #2		
Name: Eagle Construction		
Address: 1450 Old Brandon Rd		
City: Flowood	State: MS	Zip: 39232
Contact Person: Chuck Womack	Tel: 601-940-5411	
XIV. WASTE DISPOSAL SITE		
Name: Little Dixie Landfill		
Address: 1716 North County Line Rd		
City: Ridgeland	State: MS	Zip: 39157
Contact Person:	Tel: 601-982-9488	
XV. IF DEMOLITION ORDERED BY A GOVERNMENT AGENCY, PLEASE IDENTIFY THE AGENCY BELOW:		
Name:	Title:	
Authority:		
Date of Order (MM/DD/YY):	Date Ordered to Begin (MM/DD/YY):	
XVI. FOR EMERGENCY RENOVATIONS:		
Date and Hour of Emergency (MM/DD/YY):		
Description of the sudden unexpected event:		
Explanation of how the event caused unsafe conditions or would cause equipment damage or an unreasonable financial burden:		
XVII. DESCRIPTION OF PROCEDURES TO BE FOLLOWED IN THE EVENT THAT UNEXPECTED ASBESTOS IS FOUND OR PREVIOUSLY NONFRIABLE ASBESTOS MATERIAL BECOMES CRUMBLD, PULVERIZED, OR REDUCED TO POWDER:		
Stop work & notify owner, keep wet and double bag immediately		
XVIII. I CERTIFY THAT AN INDIVIDUAL TRAINED IN THE PROVISIONS OF THIS REGULATION (40 CFR PART 61, SUBPART M) WILL BE ONSITE DURING THE DEMOLITION OR RENOVATION, AND EVIDENCE THAT THE REQUIRED TRAINING HAS BEEN ACCOMPLISHED BY THIS PERSON WILL BE AVAILABLE FOR INSPECTION DURING NORMAL BUSINESS HOURS.		
Chuck Womack		10.08.2024
Type or Print Name	(Signature of Owner/Operator)	(Date)
XIX. I CERTIFY THAT THE ABOVE INFORMATION IS CORRECT:		
Chuck Womack		10.08.2024
Type or Print Name	(Signature of Owner/Operator)	(Date)

DELTA STATE UNIVERSITY

FACILITIES

1. Soccer Field
2. Softball Field
3. Statesmen Park
4. Travis E. Parker Field/Horace McCool Stadium - Football
5. Billy Dorgan, Jr. Student Performance Center
6. Chadwick-Dickson Intercollegiate Athletic Building
7. Thigpen Baseball Annex
8. Bryce Griffiths Indoor Practice Facility
9. Dave "Boo" Ferriss Field - Baseball
10. Robert L. Crawford Center & Divo "Boo" Ferriss Museum
11. Tennis Courts
12. Walter Sillers Coliseum
13. White Hall - CLOSED
14. Kent Wyatt Hall
15. Hugh Ellis Walker Alumni Foundation House
16. GRAMMY Museum Mississippi
17. Bologna Performing Arts Center
18. Hawkins Residence Hall
19. Lawler Residence Hall
20. Hammett Residence Hall
21. Tatum Residence Hall
22. Cain Residence Hall
23. Fugler Residence Hall
24. Zengel Hall
25. Billey Hall
26. Hamilton-White Child Development Center
27. Kuthley Hall - Hayes Cooper
28. Wright Art Center
29. Holcombe-Norwood Hall
30. Broom Hall - Baloni Center
31. Keener Hall
32. Jobe Hall
33. Ewing Hall
34. Walters Hall
35. Wiley Planetarium
36. Caylor/White Hall
37. Robert E. Smith School of Nursing
38. Brumby-Castle Residence Hall
39. Rely Student Health Center
40. Ward Hall - CONSTRUCTION
41. Nowell Student Union
42. Cleveland Hall - CLOSED
43. Capps Archives & Museum
44. Gibson-Gunn Commercial Aviation
45. Wesley Foundation
46. Baptist Student Center
47. Intramural Fields/Walking Trail
48. Hill Family Apartments
49. Smith Facilities Management Complex
50. Faculty and Staff Apartments
51. Blansett Residence Hall
52. Tennis Courts
53. Court of Governors Hall - CLOSED
54. Young Mauldin Calotera
55. Foundation Hall
56. Forest Wyatt Center - HPER
57. Mays Aquatics Center
58. Morgan Building
59. Walker Natatorium - CLOSED
60. Whitefield Hall - Delta Music Institute
61. Sillers Chapel
62. Roberts-LaForge Library
63. President's Home
64. Administrative Housing
65. Cassidy Hall
66. Administrative Housing
67. Administrative Housing
68. Center for Community and Economic Development - CCED
69. William H. Young Student Recreation Center

MAP LEGEND

- STATE HIGHWAY
- CITY STREET
- CAMPUS STREET
- BUILDINGS & FACILITIES
- 20 MINUTE PARKING
- PARKING AREAS:
 - ZONE 1 - BLUE - Employee
 - ZONE 2 - GREEN - Resident
 - ZONE 3 - RED - Hayes Cooper
 - ZONE 4 - GRAY - Commuter
 - ZONE 6 - ORANGE - All Permits

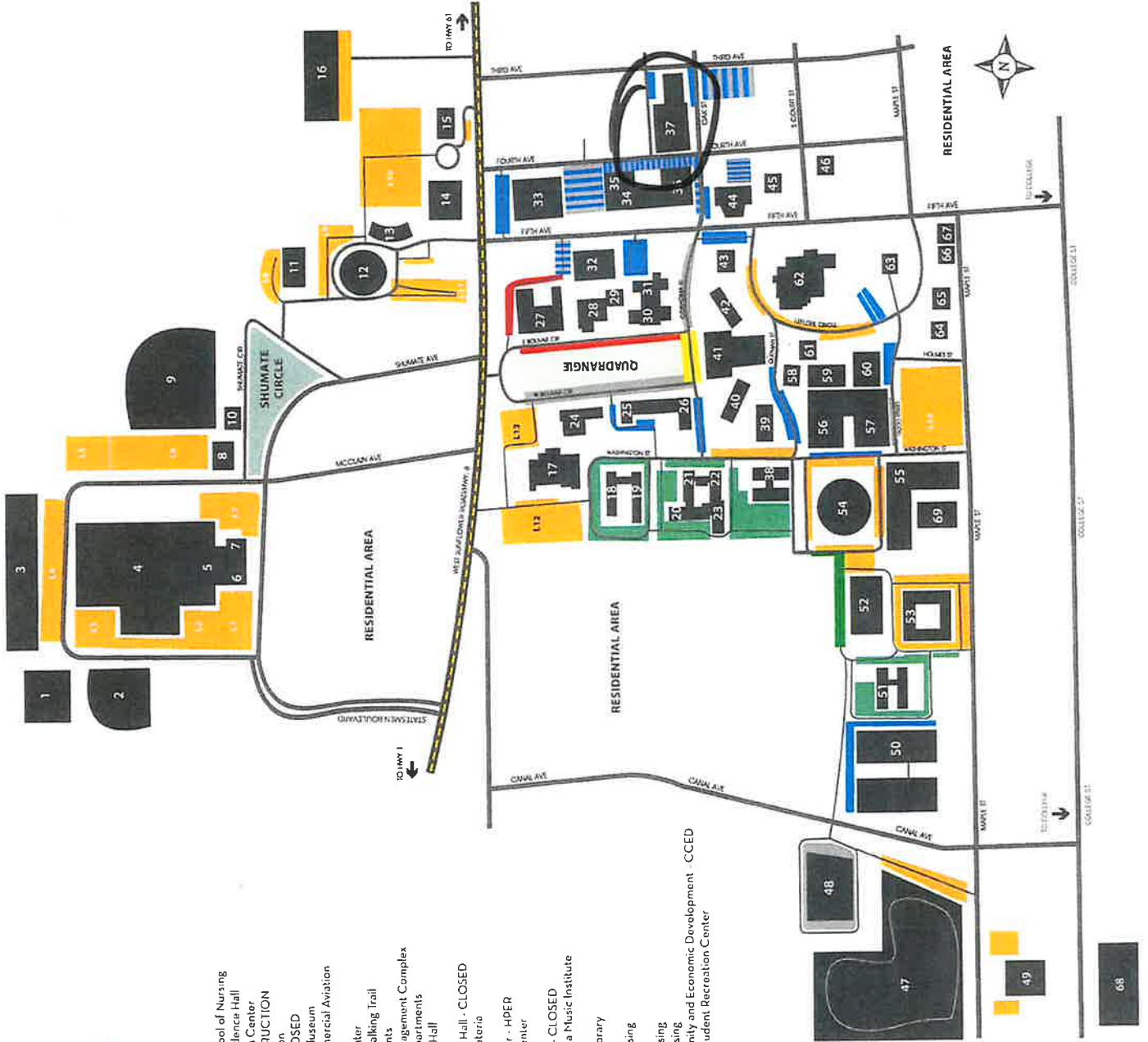

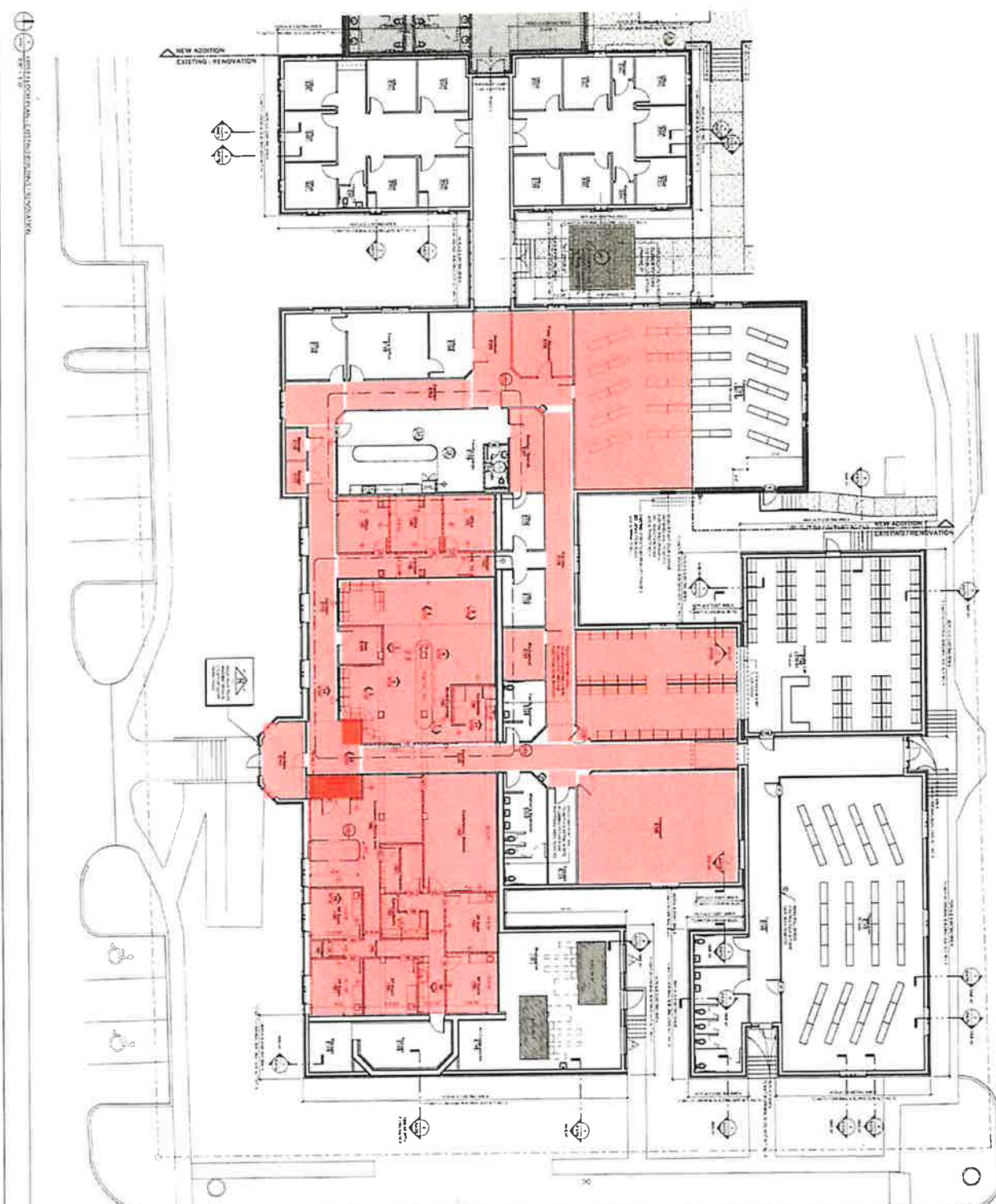

100' 0" 1" = 10' 0"



FLOOR PLAN LEGEND	
[Red Fill]	NEW ADDITION
[Light Red Fill]	EXISTING RENOVATION
[Black Outline]	EXISTING BUILDING
[Dashed Line]	PROPOSED WALL
[Dotted Line]	PROPOSED PARTITION
[Solid Line]	EXISTING WALL
[Dashed Line]	EXISTING PARTITION
[Circle with X]	EXISTING DOOR
[Circle with X]	EXISTING WINDOW
[Circle with X]	EXISTING STAIR
[Circle with X]	EXISTING ELEVATOR
[Circle with X]	EXISTING MECHANICAL
[Circle with X]	EXISTING ELECTRICAL
[Circle with X]	EXISTING PLUMBING
[Circle with X]	EXISTING FIRE ALARM
[Circle with X]	EXISTING TELEPHONE
[Circle with X]	EXISTING CABLE
[Circle with X]	EXISTING AIR CONDITIONING
[Circle with X]	EXISTING HEATING
[Circle with X]	EXISTING PAVEMENT
[Circle with X]	EXISTING CURB
[Circle with X]	EXISTING DRIVEWAY
[Circle with X]	EXISTING SIDEWALK
[Circle with X]	EXISTING BIKEWAY
[Circle with X]	EXISTING LANDSCAPE
[Circle with X]	EXISTING TREES
[Circle with X]	EXISTING SHRUBS
[Circle with X]	EXISTING GRASS
[Circle with X]	EXISTING PAVEMENT
[Circle with X]	EXISTING DRIVEWAY
[Circle with X]	EXISTING SIDEWALK
[Circle with X]	EXISTING BIKEWAY
[Circle with X]	EXISTING LANDSCAPE
[Circle with X]	EXISTING TREES
[Circle with X]	EXISTING SHRUBS
[Circle with X]	EXISTING GRASS

FIRST FLOOR PLAN - EXISTING BUILDING / RENOVATION

GS #102-271 - NURSING SCHOOL EXPANSION AND RENOVATION
DELTA STATE UNIVERSITY



ELEY GUILD HARDY ARCHITECTS
129 EAST CAPITOL STREET, JACKSON, MS 39201
P: 662-354-7177

A102
DATE: 11/15/11
SCALE: AS SHOWN

CONSTRUCTION DOCUMENTS