



MISSISSIPPI DEPARTMENT OF ENVIRONMENTAL QUALITY

**MINING NOTICE OF INTENT (MNOI)
FOR COVERAGE UNDER
MINING STORM WATER, DEWATERING AND NO DISCHARGE
GENERAL PERMIT MSR32_3116_ _ _ _
(Number to be assigned by State)**

File at least 30 days prior to the commencement of mining; 15 days if a Storm Water Pollution Prevention Plan (SWPPP) is already on file and mine dewatering is not proposed. Lateral expansion of an existing mine that has general permit coverage requires the submittal of the Major Modification Form, not a new MNOI. However, modification of the existing SWPPP to include the expansion is required. Discharge of storm water or impounded water associated with mining or the operation of a wastewater recirculation system with no discharge without written notification of coverage from MDEQ is a violation of State Law.

If the company seeking coverage is a corporation, a limited liability company, a partnership, or a business trust, attach proof of its registration with the Mississippi Secretary of State and/or its Certificate of Good Standing. This registration or Certificate of Good Standing must be dated within twelve (12) months of the date of the submittal of this coverage form. Coverage will be issued in the company name as it is registered with the Mississippi Secretary of State.

Please indicate the activities to be covered by this MNOI (check all that apply).

- Storm Water Discharges Associated with Mining
- Mine Dewatering
- Wastewater Recirculation System with No Discharge

The appropriate section of the MNOI must be completed if the applicant proposes to discharge storm water, discharge impounded mine water (dewatering) and/or operate a wastewater recirculation system with no discharge.

A site-specific Storm Water Pollution Prevention Plan (SWPPP) developed in accordance with ACT5 of the General Permit and a United States Geological Survey (USGS) quadrangle map or photocopy, indicating the site location and outfalls must be included with the MNOI submittal. The name of the quadrangle map must be shown on all copies. Quadrangle maps can be obtained from the MDEQ, Office of Geology at 601-961-5523. Additional submittals may include the following (check all that apply).

- Section 404 Documentation
- Notice of Exempt Operations Form
- Dam/Reservoir Safety Permit or Written Authorization

ALL INFORMATION MUST BE COMPLETED (indicate "N/A" where not applicable)

MSR32 _3116__

(NUMBER TO BE ASSIGNED BY STATE)

APPLICANT IS THE: <input type="checkbox"/> OWNER <input type="checkbox"/> OPERATOR

OWNER CONTACT INFORMATION

OWNER CONTACT PERSON: _____ OWNER COMPANY LEGAL NAME: _____ OWNER STREET OR P. O. BOX: _____ OWNER CITY: _____ STATE: _____ ZIP: _____ OWNER PHONE #: (____)_____ OWNER EMAIL: _____

OPERATOR CONTACT INFORMATION

OPERATOR CONTACT PERSON: _____ OPERATOR COMPANY LEGAL NAME: _____ OPERATOR STREET OR P. O. BOX: _____ OPERATOR CITY: _____ STATE: _____ ZIP: _____ OPERATOR PHONE #: (____)_____ OPERATOR EMAIL: _____

MINE INFORMATION

MINE NAME: _____ MINE SITE ADDRESS (If the physical address is not available, please indicate nearest named road.) Street: _____ City: _____ State: _____ County: _____ Zip: _____ _____ /4 OF _____ /4 OF SECTION _____, TOWNSHIP _____, RANGE _____ MINE SITE TRIBAL LAND ID (N/A If not applicable): _____ ATTACH A USGS QUAD MAP, EXTENDING ½ MILE BEYOND FACILITY, OUTLINING THE MINE BOUNDARIES (Maps can be obtained from the Mississippi Office of Geology. For information call 601-961-5523). LATITUDE: ____ degrees ____ minutes ____ seconds LONGITUDE: ____ degrees ____ minutes ____ seconds LAT & LONG DATA SOURCE (GPS (Please GPS Entrance Gate) or Map Interpolation): _____ TOTAL ACREAGE: _____ MATERIAL TO BE MINED: _____ WILL HYDRAULIC DREDGING BE USED? <input type="checkbox"/> YES <input type="checkbox"/> NO WASHING OF SAND/GRAVEL? <input type="checkbox"/> YES <input type="checkbox"/> NO

ESTIMATED START DATE: _____

YYYY-MM-DD

ESTIMATED END DATE: _____

YYYY-MM-DD

SIC CODE _____

NAICS CODE _____

RECEIVING STREAM INFORMATION

NEAREST NAMED RECEIVING STREAM: _____

IS RECEIVING STREAM ON MISSISSIPPI'S 303(D) LIST OF IMPAIRED WATER YES NO

BODIES? (The 303(d) list of impaired waters and TMDL stream segments may be found of MDEQ's website:

http://www.deq.state.ms.us/MDEQ.nsf/page/TWB_Total_Maximum_Daily_Load_Section)

HAS A TMDL BEEN ESTABLISHED FOR THE RECEIVING STREAM SEGMENT? YES NO

COMPLETE IF STORM WATER DISCHARGE IS PROPOSED

ATTACH A STORM WATER POLLUTION PREVENTION PLAN (SEE PERMIT FOR REQUIREMENTS)

IDENTIFY THE ASSOCIATION OR GENERIC SWPPP ON FILE AT MDEQ: _____

COMPLETE IF WASTEWATER RECIRCULATION SYSTEM WITH NO DISCHARGE IS PROPOSED

DISTANCE BETWEEN RECIRCULATION POND(S) AND PROPERTY LINE: _____ (FT)
(MUST BE AT LEAST 150 FEET)

NUMBER OF RECIRCULATION POND(S): _____

STORAGE CAPACITY OF EACH RECIRCULATION POND(S): _____ (FT³)

COMPLETE IF MINE DEWATERING IS PROPOSED

ESTIMATED DEWATERING VOLUME: _____ (GAL/DAY)

NAME AND ADDRESS OF THE RECIPIENT OF THE DISCHARGE MONITORING REPORTS (DMRs), IF DIFFERENT FROM SIGNATORY: _____

DOCUMENTATION OF COMPLIANCE WITH OTHER REGULATIONS/REQUIREMENTS

Coverage under this general permit will not be granted until all other required MDEQ permits and approvals are addressed.

WILL THE CONSTRUCTION OR OPERATION OF THIS MINE INVOLVE THE RE-ROUTING, FILLING OR CROSSING OF A WATER CONVEYANCE OF ANY KIND? YES NO

If yes, contact the U.S. Army Corps of Engineers' Regulatory Branch for permitting requirements. If the mine requires a Corps of Engineers Section 404 permit, provide appropriate documentation with this MNOI that:

- The mine has been approved by individual permit, or
- The work will be covered by a nationwide permit and NO NOTIFICATION to the Corps is required, or
- The work will be covered by a nationwide or general permit and NOTIFICATION to the Corps is required.

LIST ANY NPDES PERMIT NO(s). N/A GEOLOGY APPLICATION/PERMIT NO. 4 AC EXEMPT

LIST OTHER GEOLOGY PERMIT NUMBERS THAT APPLY TO COVERAGE AREA N/A

IS THE MINE LESS THAN 4 ACRES AND GREATER THAN 1320 FEET FROM ANOTHER MINE?

YES A "Notice of Exempt Operations" Form must be included with the MNOI or proof of prior submission, if previously submitted to the Office of Geology.

NO A "Notice of Intent to Mine Class I or Class II Materials" Form must be filed before coverage will be granted under the Mining General Permit. For information on Office of Geology requirements, call 601-961-5515.

LIST ANY LOCAL STORM WATER ORDINANCES WITH WHICH THE OPERATIONS MUST COMPLY AND SUBMIT ANY ASSOCIATED APPROVAL DOCUMENTATION. N/A

IF IMPOUNDMENTS WILL BE CONSTRUCTED ABOVE NATURAL SURFACE ELEVATIONS, INDICATE WHICH, IF ANY, OF THE FOLLOWING APPLY.

- The impoundment will be constructed with a peripheral dam or levee 8 feet or greater in height, measured from the lowest elevation of its toe.
- The impoundment will have a maximum storage volume greater than 25 acre-feet.
- The impoundment will impound a watercourse with a continuous flow.
- The impoundment has the potential to threaten downstream lives or man-made structures.

If any of the impoundments meet any of the above criteria, the applicant will be required to obtain written authorization from MDEQ, Dam Safety Division before coverage will be granted under the Mining General Permit.

I certify under penalty of law that this document and all attachments were prepared under my direction or supervision in accordance with a system designed to assure that qualified personnel properly gathered and evaluated the information submitted. Based on my inquiry of the person or persons who manage the system, or those persons directly responsible for gathering the information, the information submitted is, to the best of my knowledge and belief, true, accurate and complete. I am aware that there are significant penalties for submitting false information, including the possibility of fine and imprisonment for knowing violations.



Authorized Signature¹

5/7/2026

Date

Alexis Grantham

Printed Name

Owner/Operator

Title

¹This application shall be signed according to the General Permit, Act 15, T-4 as follows:

- For a corporation, by a responsible corporate officer.
- For a partnership, by a general partner.
- For a sole proprietorship, by the proprietor.
- For a municipal, state or other public facility, by either a principal executive officer, the mayor, or ranking elected official.
- Duly Authorized Representative

Please submit this form to: Chief, Environmental Permits Division
MDEQ, Office of Pollution Control
P.O. Box 2261
Jackson, Mississippi 39225



Michael Watson

SECRETARY OF STATE

This is not an official certificate of good standing.

Name History

Name	Name Type
J & M Gravel Company LLC	Legal

Business Information

Business Type:	Limited Liability Company
Business ID:	1515396
Status:	Good Standing
Effective Date:	11/03/2025
State of Incorporation:	Mississippi
Principal Office Address:	NO PRINCIPAL OFFICE ADDRESS FOUND

Registered Agent

Name
Rebecca Foster Lloyd
955 Renshaw Road
Yazoo City, MS 39194

Officers & Directors

Name	Title
Rebecca Foster Lloyd 955 Renshaw Road Yazoo City, MS 39194	Member

MISSISSIPPI DEPARTMENT OF ENVIRONMENTAL QUALITY
OFFICE OF GEOLOGY
Mining and Reclamation Division
P. O. Box 2279
Jackson, Mississippi 39225-2279
(601) 961-5515

NOTICE OF EXEMPT OPERATION

This form shall be filed with the Office of Geology, Mining and Reclamation Division **only** for operations affecting **4** acres or less **and greater** than **1320** feet from another mine. **NOTE:** Local, county, federal or other state agencies may also require permits before mining can be done on your site. This is *your* responsibility.

Name of applicant/operator: Alexis Grantham
Mailing address: 10135 Lebanon Pine Grove Road
Terry, MS 39170
Telephone number: 601-383-3151

Do you have any **other** exempt mining operations on file? [] yes [X] no
Do you plan to file for a **permit** and expand this site later? [] yes [X] no

LOCATION

SW 1/4 of SE 1/4 of Section 19, Township 1N Range 2W County Copiah

Include a map or aerial photo marked with site location with this form.

Name of land owner: John M Foster & Marilyn L/E
Mailing address: 5035 Raymond Road, Hazelhurst, MS 39083
Telephone number: 601-859-5251

Date operation to begin April 2026 Date operation to end (estimated) April 2027
Material to be mined Gravel Number of acres to be mined 3.8 (A)*
Total acres to be affected by operation (mine, roads, storage, etc.) 4.0 (B)*
Is operation **closer** than 1,320 feet (1/4 mile) to another mine? [X] no [] yes*

***If items A or B exceed 4 acres or you answered YES above, you need to apply for a MINING PERMIT.**

Applicant/operator: Alexis Grantham By 
Signature

Date: 5/7/2026 Position Owner/Operator

For Office of Geology use only

Date: _____ By _____
Division Director
Mining and Reclamation Division

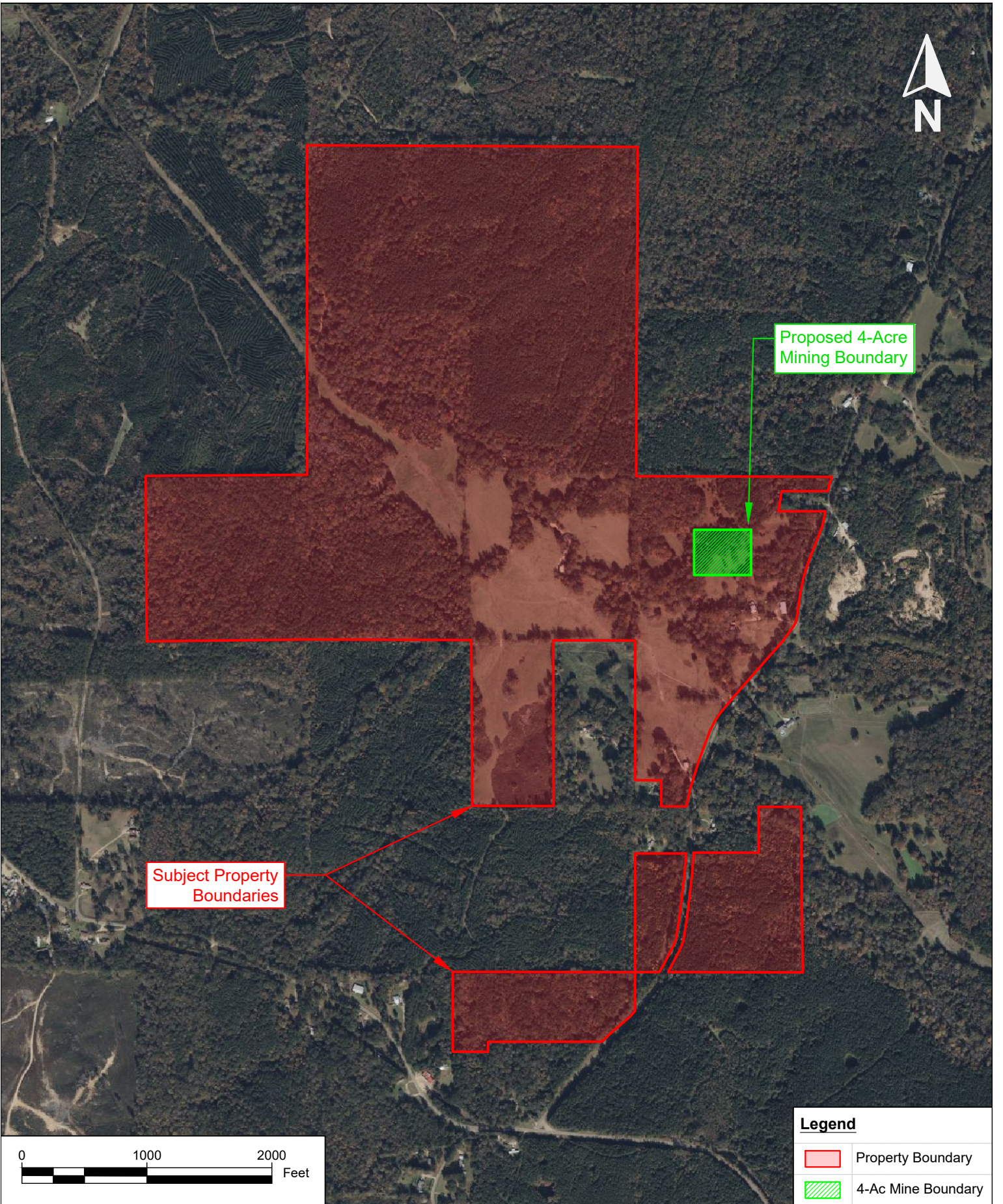

Subject Property Boundaries

Proposed 4-Acre Mining Boundary

Legend

-  Property Boundary
-  4-Ac Mine Boundary



J&M Gravel & Sand Company LLC
N 31.905641°, W -90.443549°
Hazelhurst Mine
Copiah County, MS 39083

Drawing #:	Figure 2		
Drawing Name:	Site Location Aerial Map		
Project:	4-Acre Exempt Mine		
Map Source:	Google Earth		
Date Drawn:	12/2/2025	Upd:	2/9/2026
		Drawn By:	TF